



# Mid-Atlantic Fall Jersey Classic Sale

September 21 , 2018 11:00 AM (EDT)

*Hosted by Meadow View Farm, Pine Grove, PA*

## TERMS AND CONDITIONS FOR CONSIGNMENT SALES

*Adopted December 31, 2005 by the American Jersey Cattle Association*

**TERMS:** The terms of the sale are cash, check, or wire transfer for the full purchase price in U.S. funds on sale day. Parties unknown to the seller or sale management must furnish a statement or letter from his/her bank or a certified check. The seller, sponsor, or sale manager reserves the right to require payment by wire transfer, certified check, or in cash. If other arrangements for payment are made with the seller, a written agreement acknowledging such terms and signed by both parties must be filed with the sale clerk prior to release. All payments must be made to the sale clerk. No release will be given prior to a satisfactory settlement, whereupon a signed order from the clerk must be presented to the loading supervisor. Seller retains title until payment has been honored unless other arrangements are made. Buyers are entitled to warranties as listed below only after full compliance with these terms.

**SALE POSITIVE:** The highest bidder shall be the buyer. Every animal is pledged to absolute sale unless withdrawn for cause as determined by the sale manager. In case of dispute the animal shall again be put up for advance bids, and if there be no advance bid, the animal shall be sold to the person from whom the auctioneer accepted the last bid. If two or more claim the bid, the auctioneer shall indicate the party whose bid was recognized. Other claimants will be given an opportunity to increase the bid. Bidding directly or indirectly on an animal in which the bidder or any person for whom the bid is made has an ownership interest is prohibited unless the intention to bid is disclosed specific to each animal in the catalog or announced from the auction stand.

**CERTIFICATES OF REGISTRATION:** Certificates of registration or identification (whichever applies) showing transfer to the buyer on the records of the American Jersey Cattle Association will be furnished by the seller for each animal at no cost within a reasonable period of time. An animal may not be transferred back to the seller for a period of one year except at the discretion of the American Jersey Cattle Association. Registration certificates show registration on the records of the American Jersey Cattle Association, but are not documents of title.

**CATALOG INFORMATION:** The material in the sale catalog has been carefully edited. Any errors, omissions, or information noted after printing of the catalog will be announced from the auction stand. Such announcements will take precedence over printed matter in the catalog. In any event, neither the sponsor nor the sale manager shall be responsible for errors or omissions.

**RISK:** All animals are at the buyer's risk as soon as struck off, but will be cared for at no cost for 24 hours. Buyers must make arrangements for care of their purchases beyond the 24 hour period. Animals are solely at the seller's risk prior to being struck off, including that time while under the care and supervision of the sponsor or sale manager.

### WARRANTIES:

- (a) **Title.** The seller warrants clear title to the animal and other items sold and the right to sell the same.
- (b) **Breeding.** The seller guarantees his/her animals to be breeders, but not beyond the purchase price, with the following understanding:
  - Males:** Should any bull within four months after the sale date or within four months after reaching the age of fourteen months, whichever is later, fail to prove a breeder after being used on a registered Jersey female known to be a breeder, the matter shall be reported in writing to the seller who shall have four months from the date the bull is returned to him/her to prove him to be a breeder, before refunding the full purchase amount or making other satisfactory settlement with the buyer.
  - Females:** Any female that has freshened normally within ninety days prior to the date of sale is, by that fact, considered to be a breeder. Should any other female when fresh over ninety days fail to become pregnant within four months of the sale date, or if she is less than sixteen months old when sold fail to become pregnant by the time she reaches the age of twenty months, after having been bred to a registered Jersey bull known to be a breeder and after having been treated by a licensed veterinarian, the matter shall be reported in writing to the seller within 90 days of the applicable limit, and the seller shall then have the privilege for four months after receiving the animal to prove her a breeder before refunding the full purchase price or making other settlement satisfactory to the buyer. Females bred when sold and pronounced in calf are presumed to be pregnant, but pregnancy is not guaranteed unless so announced. The seller makes no warranty that pregnant females will deliver calves or that they will carry them full term. Superovulation or flushing of a female after the sale negates any breeding warranty. Unless notice has been given to the sale manager prior to sale date and is noted in the catalog or announced from the auction stand that a female has been superovulated or flushed prior to sale date, the seller warrants that such is not the case. For animals that have been superovulated or flushed, a complete record of all embryo transfer offspring, pregnancies, and frozen embryos by service sire are to be given to the sale manager.
- (c) **Embryos.** Only Grade 1 embryos collected and processed by an embryo transfer business (ETB) certified by the American Embryo Transfer Association (AETA) will be sold. Sale manager will have a copy of the Certificate of Embryo Recovery and Certificate of Freezing (AETA Forms A and C) before and during any sale.
- (d) **Choice of Pregnancy.** Should an animal chosen from a specified flush fail to meet the breeding warranties, or should an animal of the sex specified by the buyer not result from a specified flush, the buyer and seller will take the following steps:
  - 1. Seller will offer the choice of remaining animals from the specified flush, and/or
  - 2. Seller will offer the choice of another flush already implanted or of a future flush. If the buyer accepts the choice of a future flush, unless otherwise agreed no interest will be charged to the buyer, but payment schedules will remain the same.
  - 3. If neither of the above options are acceptable to the buyer, the seller will make full refund of all payments received.
- (e) **Limited Warranties. The Seller makes no other warranties, express or implied, including without limitation, merchantability or fitness for a particular purpose. All warranties cease when an animal is resold or transferred by the original purchaser.**

**HEALTH CERTIFICATE:** The seller will provide to the buyer an official health certificate for interstate shipment of each animal. No warranty is made as to the condition or health of the animal or the result of any future health test or as to the condition of an animal's udder following calving. Herd and/or area accreditation and certification status and calthood vaccination status will be printed in the catalog or announced from the auction stand. Health tests and condition for export sales to foreign countries or states with special health requirements are the sole responsibility of the buyer unless otherwise announced from the auction stand or otherwise agreed prior to sale between the seller and the potential buyer.

**SHIPPING:** Assistance will be given in loading and shipping animals after the sale but no risk is assumed by anyone associated with the sale when such assistance is given. All costs, risks and responsibilities are borne by the buyer, and transportation charges on all animals subject to adjustment shall be paid by the buyer, unless other arrangements are made.

**ABSENTEE BIDDERS:** While it is preferable for prospective bidders to attend the sale in person, for the convenience of those not present, members of the sales force will represent you at the sale. Others handling bids for absentee buyers should identify themselves to the sponsor or sale manager before the sale to ensure that the terms of the sale are complied with. Any person handling a bid for an absentee buyer does so as agent only and is not responsible to the buyer for any animal he may purchase in that capacity.

**RESPONSIBILITY:** The seller is solely responsible for all warranties, as to animals or other property offered for sale. The sale manager, auctioneer and sponsor are acting as agents only and are not responsible for the title, condition, quality, fitness, or productiveness of any animals or other items sold.

Examination of all purchases should be made immediately after purchase, and any complaint must be reported to the sale manager before the close of the sale. Neither the sale manager, the sponsor, the seller, the auctioneer, nor anyone associated with the sale shall be responsible for accident, injury or property loss to anyone attending the sale. The sale manager, sponsor, and auctioneer shall not be liable for payment of the purchase price of any animal or other item sold. In submitting entries and/or selling animals or other items, the seller agrees to the terms and conditions set forth herein and assumes full responsibility of his or her animals.

**PENALTIES:** Violations of these terms and conditions shall be considered unethical sales practices and shall subject the violator to such penalties as may be imposed by the American Jersey Cattle Association.



# Mid-Atlantic Fall Classic Jersey Sale

Friday, September 21, 2018 11:00 A.M. (EDT)  
Hosted by Meadow View Farm, Pine Grove, Pennsylvania

## Sale Staff

Greg Lavan, Manager..... 614/216-8838  
Jason Robinson, Logistics Supervisor..... 614/216-5862  
Sara Barlass, Area Representative ..... 614/256-6502  
Brenda Snow, Area Representative..... 802/249-2659  
Ron Mosser, Area Representative..... 614/264-0142

Erica Davis, Internet Marketing Mgr..... 614/361-9716  
Neal Smith, Executive Secretary ..... 209/988-0601  
Drew Duncan, NAJ Assistant Mgr ..... 614/266-6916  
Lynn Lee, Auctioneer, #RP07145 ..... 615/390-6312

If you are having problems reaching any of the staff on their cell phones, please call 570/345-3383 for assistance at sale time. This is a landline at the sale ring and someone will be available to talk with you.

**Coffee and doughnuts available in the morning. There will be a roast beef and chicken dinner served at 11:00 a.m. and throughout the sale. Dinner compliments of Meadow View Farm.**

*Any member of the sale staff would be glad to handle your phone or mail bids in complete confidence.*

**Health Tests:** All animals tested for interstate shipment. All eligible animals are official calfhooed vaccinates, unless noted or announced. All animals have been tested for brucellosis, tuberculosis, and BVD-PI.

## Sale Headquarters

**Comfort Inn** 570/345-8031  
433 Suedburg Road, Pine Grove, PA 17963

Hosted by:

## The Rhein Family

3789 Sweet Arrow Lake Rd., Pine Grove, PA 17963  
Phone: 570/345-3383 (home) 570/640-6673 cell  
Email: meadowviewfarm@comcast.net

**Directions to the farm:** From Exit 100 off of I-81, go east on Rt. 443. Turn right at the light in Pine Grove and continue on Rt. 443. Travel 5 miles. You will come to an intersection, on your right it says Dad Burham Rd. Turn left on Meadow View Rd. (same intersection). Drive past the farm and turn right on Sweet Arrow Lake Road. The sale will be held at the first farm on the left. **GPS Address:** 3789 Sweet Arrow Lake Rd., Pine Grove, PA



Discover, Visa, MasterCard, and American Express accepted.

**NOTICE TO ALL BIDDERS ON A CHANGE TO PAYMENT TERMS:** Cash, Check, Debit Card, Visa, MasterCard, American Express or Discover accepted. 3% buyer's premium on all sales with 3% waived for cash or check.

The pedigrees in this catalog are prepared by sale management using the most recent pedigree information available. Breeding and production information is provided to us by the consignors. Although information is verified to the best of sale management's knowledge, management cannot guarantee against errors or omissions.

All announcements from the box on sale day, take precedence over printed materials.

*Please bring this catalog to the sale with you.*



# JMS

## Jersey Marketing Service

6486 E. Main Street, Reynoldsburg, OH 43068  
614.322.4473 Hannah Meller 614.322.4496 fax  
JMS@USJersey.com | http://JMS.USJersey.com

USJersey

The American Jersey Cattle Association and National All-Jersey Inc., promote the use of authentic and unaltered photographic images of Jersey animals, and disapproves of the use of any photographic images that alter the body of the Jersey animal. The American Jersey Cattle Association therefore requests that all photographic images of Jersey animals submitted for publication in catalogs of Jersey Marketing Service contain no alterations to the body of the animal.

Despite its best efforts to ensure that only unaltered photographs of Jersey animals are used in this publication, the American Jersey Cattle Association cannot guarantee that every photographic image of a Jersey animal is authentic and unaltered.



PEARLMONT ZUMA TINY, VG-85%  
GRANDAM OF LOT 1

**LOT 1 PEARLMONT DIMENSION TANGO USA 067270690 GT29K**

BORN 07/24/2016 TATTOO / L96 P9 BBR 100  
FEMALE EFI 7.2% JH1F JH2F

PEARL, WILLIAM H BREEDER & OWNER  
BARNET, VT  
802-633-2322

CDCB GPTA 09/04/2018 ORECS 75%R 95%ILE  
267M 62F 34P 410CM\$ 366NM\$ 272FM\$ 310GM\$  
0.9PL -1.6LIV -1.2DPR -0.3CCR 2.8HCR 2.92SCS  
AJCA 09/04/2018 GPTAT 76%R 0.0 GJUI 4.5 GJPI 71%R 120  
ST SR DF RA RW RL FA FU  
0.7 -0.2 0.3 0.3 0.0 50.8 50.0 0.5  
RH RUW UC UD TP TL RTR RTS  
-0.1 0.2 -0.4 50.6 50.7

BW RENEGADE-ET  
USA 115883929 GT50K BBR 100 JH1F JH2F 200JE60  
CDCB GPTA 08/01/2018 9231DAUS 786HRDS 4%RIP  
99%R 61M 0.27% 56F 51%ILE  
99%R 0.09% 20P 360CM\$ 332NM\$ 269FM\$ 328GM\$  
0.7PL 0.1LIV 1.0DPR 1.4CCR 1.1HCR 3.05SCS  
AJCA 08/01/2018 3644DAUS  
GPTAT 99%R 0.0 GJUI -0.9 GJPI 99%R 95  
PEARLMONT IMPULS DAFFY 90%  
USA 114356624 GTHD BBR 100 JH1F JH2F  
TATTOO / T49  
DHIA HERD # 92-23-0633 CONTROL # 9000  
4-03 305 2 18560 5.0 932 3.8 707 102DCR 2446C  
6-07 305 2 16190 5.1 825 3.9 637 102DCR 2205C  
8-10 305 2 14990 5.6 839 4.0 606 102DCR 2098C  
10-01 305 2 12690 4.9 628 4.5 566 100DCR 1796C  
305 2X ME AVG 6L 16118M 820F 647P 2197C  
PPA 637M 99F 77P / YD 586M 89F 63P  
CDCB GPTA 09/04/2018 4RECS 96%R 86%ILE  
283M 40F 29P 326CM\$ 291NM\$ 218FM\$ 237GM\$  
2.1PL -1.0LIV -1.0DPR -1.1CCR 3.7HCR 2.95SCS  
AJCA 09/04/2018 GPTAT 95%R 0.2 GJUI 4.0 GJPI 94%R 96

BRED: 01/05/2018 DUE: 10/11/2018 TO  
MISSISKA MACKENZIE-ET  
JECAN000107987355 200JE1007  
CDCB GPTA 08/01/2018 3659DAUS 214HRDS 67%RIP  
99%R 649M 0.32% 96F 95%ILE  
99%R 0.13% 50P 619CM\$ 573NM\$ 471FM\$ 432GM\$  
2.4PL -1.1LIV -3.2DPR -2.6CCR -2.3HCR 3.19SCS  
AJCA 08/01/2018 1439DAUS  
GPTAT 99%R 1.9 GJUI 14.9 GJPI 94%R 154

ALL LYNNS MAXIMUM VERNON-ET  
USA 115863998 GT50K BBR 100 JH1F JH2F 29JE3624  
CDCB GPTA 08/01/2018 7744DAUS 529HRDS 7%RIP  
99%R 1021M 0.04% 57F 56%ILE  
99%R 0.01% 38P 389CM\$ 383NM\$ 368FM\$ 295GM\$  
2.2PL 1.3LIV -1.5DPR -1.6CCR -0.7HCR 3.33SCS  
AJCA 08/01/2018 2561DAUS  
GPTAT 99%R 0.1 GJUI -3.3 GJPI 99%R 90

SIRE:  
SUNSET CANYON DIMENSION-ET  
USA 117168914 GT50K BBR 100 JH1F JH2F 7JE1149  
CDCB GPTA 08/01/2018 1828DAUS 288HRDS 29%RIP  
99%R 211M 0.24% 58F 61%ILE  
99%R 0.16% 39P 457CM\$ 402NM\$ 283FM\$ 366GM\$  
1.3PL -0.5LIV -0.1DPR 0.6CCR 4.6HCR 2.88SCS  
AJCA 08/01/2018 646DAUS  
GPTAT 99%R 0.2 GJUI 6.4 GJPI 98%R 139

PEARLMONT ZUMA TINY 85%  
USA 067139428 GT3K BBR 100 JH1F  
TATTOO / M34  
DHIA HERD # 13-03-0223 CONTROL # 428  
2-00 290 2 10830 6.6 710 4.2 460 101DCR 1594C  
2-11 305 2 13030 6.2 814 4.2 544 102DCR 1884C  
4-00 276 2 13180 6.4 844 4.0 530 100DCR 1835C  
4-11 305 2 14950 6.3 935 4.0 594 99DCR 2056C  
5-11 302 2 13740 6.0 820 4.1 560 102DCR 1939C  
305 2X ME AVG 5L 15495M 962F 623P 2159C  
PPA -2782M 92F -33P / YD -2021M 73F -23P  
CDCB GPTA 09/04/2018 5RECS 83%R 91%ILE  
-518M 53F 5P 358CM\$ 321NM\$ 242FM\$ 318GM\$  
2.6PL -1.3LIV 1.1DPR 1.9CCR 2.2HCR 2.79SCS  
AJCA 09/04/2018 GPTAT 80%R 0.6 GJUI 6.8 GJPI 75%R 98  
SIRE: ISDK DJ ZUMA GJPI 110 39%ILE

DAM:  
PEARLMONT VERNON TANYA-ET  
USA 067208530 GT8K BBR 100 JH1F JH2F  
TATTOO / G37  
DHIA HERD # 13-03-0223 CONTROL # 530  
1-11 305 2 12640 5.5 696 3.7 464 100DCR 1605C  
2-11 305 2 13820 5.4 752 3.6 498 100DCR 1722C  
305 2X ME AVG 3L 15335M 781F 548P 1877C  
2-05 82% 3-01 82% 3-09 85%  
ST SR DF RA RW RL FA FU RH RUW UC UD TP TL RTR RTS  
25 31 37 15 33 28 23 44 37 30 30 26 34 15 35 31  
PPA -1750M 15F -45P / YD -899M 43F -17P  
CDCB GPTA 09/04/2018 3RECS 79%R 93%ILE  
167M 51F 15P 357CM\$ 339NM\$ 301FM\$ 290GM\$  
2.8PL -0.6LIV -0.6DPR 0.2CCR 1.4HCR 2.90SCS  
AJCA 09/04/2018 GPTAT 80%R 0.7 GJUI 10.1 GJPI 74%R 98

SISTER(S):  
PEARLMONT DAVID TRACEY-ET 87%  
2-10 305 2 15800 5.1 805 3.6 569 99DCR 1967C  
PEARLMONT VERNON TAYLOR-ET 84%  
3-03 305 2 16230 5.6 906 3.6 587 96DCR 2030C  
PEARLMONT VERNON TIARA-ET 85%  
2-11 305 2 15240 4.8 727 3.6 550 100DCR 1902C  
PEARLMONT PILGRIM TINGLE 88%  
2-00 291 2 15630 5.2 816 3.5 554 99DCR 1915C  
RANKS ON THE TOP 1-1/2% LIST FOR JPI

NEXT DAM:  
PEARLMONT TBONE BETS TINA 86%  
5-01 305 2 19110 5.4 1031 3.7 715 102DCR 2473C  
SIRE: RICHIES JACE TBONE A364 GJPI 41 17%ILE  
4TH DAM:  
PEARLMONT BARKLY BETTINA 93%  
3-00 305 2 21510 4.2 903 3.2 696 99DCR 2403C



PEARLMONT IMPULS DAFFY, E-90%  
FOURTH DAM OF LOT 2



PEARLMONT VIBRANT SWEETHEART, VG-87%  
SISTER TO GRANDAM OF LOT 2

**LOT 2 PEARLMONT VOLCANO DORIE USA 067270720 GT29K**

BORN 11/28/2016 TATTOO / T28 P8 BBR 100  
FEMALE EFI 7.6% JH1F JH2F

CDCB GPTA 09/04/2018 ORECS 75%R 96%ILE  
1152M 56F 40P 386CM\$ 377NM\$ 359FM\$ 281GM\$  
1.9PL -1.5LIV -2.3DPR -2.7CCR 0.6HCR 3.02SCS  
AJCA 09/04/2018 GPTAT 74%R 1.0 GJUI 9.2 GJPI 70%R 110  
ST SR DF RA RW RL FA FU  
-0.2 0.1 1.2 LO.0 -0.2 PO.1 SO.0 0.9  
RH RUW UC UD TP TL RTR RTS  
1.0 0.9 0.2 SO.5 CL.5 LO.6

BRED: 01/06/2018 DUE: 10/12/2018 TO  
MISSISKA MACKENZIE-ET  
JECAN000107987355 200JE1007  
CDCB GPTA 08/01/2018 3659DAUS 214HRDS 67%RIP  
99%R 649M 0.32% 96F 95%ILE  
99%R 0.13% 50P 619CM\$ 573NM\$ 471FM\$ 432GM\$  
2.4PL -1.1LIV -3.2DPR -2.6CCR -2.3HCR 3.19SCS  
AJCA 08/01/2018 1439DAUS  
GPTAT 99%R 1.9 GJUI 14.9 GJPI 94%R 154

SIRE:  
ALL LYNNS LEGAL VOLCANO-ET  
USA 117222807 GT50K BBR 100 JH1F JH2F 29JE3762  
CDCB GPTA 08/01/2018 5102DAUS 277HRDS 13%RIP  
99%R 1645M -0.10% 56F 68%ILE  
99%R -0.05% 49P 446CM\$ 444NM\$ 442FM\$ 340GM\$  
3.0PL -1.4LIV -2.7DPR -1.1CCR 4.1HCR 2.89SCS  
AJCA 08/01/2018 985DAUS  
GPTAT 99%R 1.3 GJUI 12.8 GJPI 99%R 140

DAM:  
PEARLMONT MATCH DOREEN-ET  
USA 067270626 GT13K BBR 100 JH1F JH2F  
TATTOO / L34  
DHIA HERD # 13-03-0223 CONTROL # 626  
PPA 2394M 193F 75P / YD 4210M 306F 116P  
CDCB GPTA 09/04/2018 1RECS 78%R 70%ILE  
646M 32F 26P 234CM\$ 225NM\$ 205FM\$ 190GM\$  
1.2PL -1.4LIV -0.3DPR -1.1CCR -1.3HCR 3.11SCS  
AJCA 09/04/2018 GPTAT 76%R 0.8 GJUI 5.2 GJPI 73%R 63

BROTHER(S):  
PEARLMONT FORMIDABLE DARBY AT GENEX / CRI  
GJPI 135 70%ILE

SISTER(S):  
PEARLMONT MATCH DARCI-ET 84%  
PEARLMONT MATCH DAMARIS-ET 81%  
PEARLMONT MATCH DYLAN-ET 84%

PEARL, WILLIAM H BREEDER & OWNER  
BARNET, VT  
802-633-2322

TOLLENAARS IMPULS LEGAL 233-ET  
USA 061929249 GTHD BBR 100 JH1C JH2F 29JE3506  
CDCB GPTA 08/01/2018 12415DAUS 1359HRDS 7%RIP  
99%R 392M -0.06% 6F 17%ILE  
99%R 0.01% 17P 174CM\$ 165NM\$ 147FM\$ 169GM\$  
2.0PL 0.5LIV 0.7DPR 1.6CCR 3.5HCR 3.01SCS  
AJCA 08/01/2018 5601DAUS  
GPTAT 99%R 0.8 GJUI 17.1 GJPI 99%R 70  
D&E PARAMOUNT VIOLET 90%  
USA 067007718 GTHD BBR 100 JH1F JH2F  
TATTOO / D7718  
DHIA HERD # 35-57-0960 CONTROL # 7718  
1-09 305 2 20540 4.6 954 3.3 684 94DCR 2362C  
2-09 305 2 20550 4.5 921 3.4 705 94DCR 2436C  
5-02 305 3 27600 4.2 1167 3.5 953 95DCR 3186C  
305 2X ME AVG 3L 23841M 1059F 813P 2788C  
PPA 4361M 158F 124P / YD 3927M 138F 120P  
CDCB GPTA 09/04/2018 3RECS 97%R 98%ILE  
1578M 51F 50P 414CM\$ 414NM\$ 410FM\$ 289GM\$  
2.8PL 1.5LIV -3.0DPR -1.9CCR 1.4HCR 3.19SCS  
AJCA 09/04/2018 GPTAT 96%R 0.7 GJUI -1.0 GJPI 95%R 107

JER-Z-BOYZ MATCH {6}-ET  
USA 118435086 GT80K BBR 100 JH1F JH2F 1JE874  
CDCB GPTA 08/01/2018 791DAUS 60HRDS 60%RIP  
98%R 1091M -0.04% 43F 51%ILE  
98%R 0.01% 41P 363CM\$ 352NM\$ 327FM\$ 241GM\$  
2.3PL 0.5LIV -2.3DPR -3.6CCR -2.8HCR 3.14SCS  
AJCA 08/01/2018 175DAUS  
GPTAT 94%R 1.3 GJUI 12.8 GJPI 92%R 94

PEARLMONT JUPITER DARLA 88%  
USA 067208516 GT8K BBR 100 JH1F JH2F  
TATTOO / G23  
DHIA HERD # 13-03-0223 CONTROL # 516  
1-10 297 2 11850 5.3 629 3.9 468 100DCR 1620C  
2-10 305 2 9680 5.4 518 3.9 382 96DCR 1322C  
3-10 305 2 14080 5.5 774 4.0 562 102DCR 1946C  
305 2X ME AVG 3L 13906M 748F 552P 1910C  
PPA -2836M -53F -42P / YD -1532M -12F -10P  
CDCB GPTA 09/04/2018 3RECS 82%R 84%ILE  
581M 41F 31P 302CM\$ 281NM\$ 235FM\$ 230GM\$  
1.4PL -2.5LIV -1.3DPR -0.6CCR 1.0HCR 3.05SCS  
AJCA 09/04/2018 GPTAT 80%R 1.0 GJUI 7.2 GJPI 76%R 90  
SIRE: SUN VALLEY IMPULS JUPITER GJPI 61 26%ILE

SISTER(S):  
PEARLMONT VIBRANT SWEETHEART 87%  
5-01 305 2 20140 4.0 804 3.6 719 101DCR 2284C

NEXT DAM:  
PEARLMONT JIMMIE DARLING-ET 90%  
4-09 305 2 18880 4.9 921 3.8 709 86DCR 2453C  
SIRE: FOREST GLEN VD JADES JIMMIE-ET GJPI 20 6%ILE

4TH DAM:  
PEARLMONT IMPULS DAFFY 90%  
4-03 305 2 18560 5.0 932 3.8 707 102DCR 2446C



**PEARLMONT VIBRANT SWEETHEART, VG-87%  
SISTER TO THE DAM OF LOT 3**



**PEARLMONT IMPULS DAFFY, E-90%  
GREAT-GRANDAM OF LOT 3**



**PEARLMONT JIMMIE DAWN-ET, E-90%  
SISTER TO GRANDAM OF LOT 3**



**PEARLMONT RESTORE DEENA-ET, E-90%  
SISTER TO GRANDAM OF LOT 3**



**PEARLMONT RESTORE DIXIE-ET, E-90%  
SISTER TO GRANDAM OF LOT 3**



**SUNSET CANYON VIBRANT DAFFY 921-ET, E-92%  
SISTER TO GRANDAM OF LOT 3**

# LOT 3 PEARLMONT LISTOWEL DRAMA-P USA 067270723 GT

BORN 02/10/2017 TATTOO / T31 P7 BBR 100  
 FEMALE EFI 8.3% JH1F JH2F

PEARL, WILLIAM H BREEDER & OWNER  
 BARNET, VT  
 802-633-2322

CDCB GPTA 08/01/2018 ORECS 72%R 92%ILE  
 862M 44F 40P 355CM\$ 332NM\$ 283FM\$ 254GM\$  
 1.8PL -1.8LIV -2.1DPR -1.2CCR 1.5HCR 3.01SCS  
 AJCA 08/01/2018 GPTAT 74%R 1.3 GJUI 7.2 GJPI 68%R 105  
 ST SR DF RA RW RL FA FU  
 0.5 -0.1 1.4 L0.9 0.0 P0.4 S0.4 0.1  
 RH RUW UC UD TP TL RTR RTS  
 1.2 1.0 -0.1 S0.1 C0.8 S1.6

ROWLEYS 11 VISIONARY CHILI-ET  
 USA 118201001 GT80K BBR 100 JH1F JH2F 29JE3867  
 CDCB GPTA 08/01/2018 2364DAUS 276HRDS 43%RIP  
 99%R 802M 0.06% 50F 73%ILE  
 99%R 0.08% 45P 492CM\$ 458NM\$ 383FM\$ 438GM\$  
 3.9PL -1.2LIV 1.1DPR 2.8CCR 3.5HCR 2.98SCS  
 AJCA 08/01/2018 782DAUS  
 GPTAT 99%R 1.1 GJUI 7.0 GJPI 96%R 150

BRED: 02/04/2018 DUE: 11/10/2018 TO  
 DUTCH HOLLOW OLIVER-P  
 USA 067184544 7JE1219  
 CDCB GPTA 08/01/2018 947DAUS 269HRDS 11%RIP  
 99%R 806M 0.04% 47F 55%ILE  
 99%R -0.02% 24P 382CM\$ 381NM\$ 380FM\$ 282GM\$  
 3.0PL 2.1LIV -1.9DPR -2.1CCR -0.1HCR 2.95SCS  
 AJCA 08/01/2018 453DAUS  
 GPTAT 97%R 2.3 GJUI 22.2 GJPI 95%R 104  
 BRED USING SEXED SEMEN

HILLVIEW HEADLINE KEYLIME-P 87%  
 USA 067203177 GT3K BBR 100 JH1F  
 TATTOO / J42  
 DHIA HERD # 35-70-0033 CONTROL # 3177  
 1-10 305 2 22160 3.9 872 3.0 656 96DCR 2261C  
 2-10 305 2 20280 4.1 835 3.3 668 98DCR 2259C  
 4-06 250 2 19940 3.8 762 3.0 597 95DCR 2040C  
 305 2X ME AVG 3L 24808M 974F 766P 2609C  
 PPA 4207M 25F 47P / YD 4158M 27F 62P  
 CDCB GPTA 08/01/2018 3RECS 84%R 93%ILE  
 1897M 25F 40P 311CM\$ 339NM\$ 399FM\$ 275GM\$  
 3.4PL 2.7LIV -0.5DPR 0.4CCR 0.0HCR 3.03SCS  
 AJCA 08/01/2018 GPTAT 81%R 0.8 GJUI -1.6 GJPI 77%R 96

SIRE:  
 HILLVIEW LISTOWEL-P  
 USA 067333440 GT99K BBR 100 JH1F JH2F 200JE1045  
 CDCB GPTA 08/01/2018 0%RIP  
 77%R 1161M -0.03% 49F 84%ILE  
 77%R 0.03% 48P 517CM\$ 493NM\$ 444FM\$ 445GM\$  
 4.4PL 0.8LIV 0.5DPR 1.8CCR 2.2HCR 2.90SCS  
 AJCA 08/01/2018 ODAUS  
 GPTAT 78%R 0.8 GJUI 5.7 GJPI 73%R 160

JARS OF CLAY BARNABAS  
 USA 067342492 GT80K BBR 100 JH1F JH2F 7JE1294  
 CDCB GPTA 08/01/2018 2214DAUS 379HRDS 50%RIP  
 99%R 703M 0.01% 35F 23%ILE  
 99%R -0.01% 23P 211CM\$ 207NM\$ 200FM\$ 100GM\$  
 1.7PL -4.4LIV -4.0DPR -3.6CCR 1.1HCR 2.98SCS  
 AJCA 08/01/2018 1112DAUS  
 GPTAT 98%R 2.4 GJUI 22.5 GJPI 95%R 60

DAM:  
 PEARLMONT BARNABAS DHARMA  
 USA 067270631 GT13K BBR 100 JH1F JH2F  
 TATTOO / L39  
 DHIA HERD # 13-03-0223 CONTROL # 631  
 1-08 285 2 13300 5.1 672 3.6 476 100DCR 1645C  
 305 2X ME AVG 1L 18756M 954F 681P 2355C  
 1-11 74% 3-01 74%  
 ST SR DF RA RW RL FA FU RH RUW UC UD TP TL RTR RTS  
 38 39 37 26 36 28 26 27 15 27 12 21 28 26 28 26  
 PPA 226M 70F 36P / YD 318M 65F 37P  
 CDCB GPTA 08/01/2018 2RECS 79%R 46%ILE  
 353M 29F 19P 160CM\$ 146NM\$ 116FM\$ 84GM\$  
 0.5PL -2.9LIV -2.4DPR -2.0CCR 1.7HCR 2.99SCS  
 AJCA 08/01/2018 GPTAT 79%R 1.2 GJUI 1.4 GJPI 74%R 43

PEARLMONT JIMMIE DARLING-ET 90%  
 USA 116341918 GT50K BBR 100 JH1F JH2F  
 TATTOO / MP88  
 DHIA HERD # 13-03-0223 CONTROL # 292  
 1-10 293 2 11390 4.7 540 3.7 427 100DCR 1456C  
 2-10 305 2 14560 4.7 686 3.8 548 101DCR 1858C  
 3-10 294 2 13600 4.6 628 3.9 527 102DCR 1737C  
 4-09 305 2 18880 4.9 921 3.8 709 86DCR 2453C  
 5-09 305 2 18200 4.8 879 3.9 706 102DCR 2387C  
 6-09 305 2 18830 4.6 874 3.9 726 102DCR 2407C  
 305 2X ME AVG 6L 17773M 847F 674P 2285C  
 PPA -491M -17F 31P / YD -454M -13F 24P  
 CDCB GPTA 08/01/2018 5RECS 84%R 29%ILE  
 379M 3F 20P 98CM\$ 82NM\$ 48FM\$ 38GM\$  
 0.8PL -1.8LIV -1.6DPR -1.7CCR 0.9HCR 2.90SCS  
 AJCA 08/01/2018 GPTAT 83%R 0.9 GJUI 6.4 GJPI 80%R 41  
 SIRE: FOREST GLEN VD JADES JIMMIE-ET GJPI 20 6%ILE

SISTER(S):  
 PEARLMONT VIBRANT SWEETHEART 87%  
 5-01 305 2 20140 4.0 804 3.6 719 101DCR 2284C  
 PEARLMONT JUPITER DARLA 88%  
 3-10 305 2 14080 5.5 774 4.0 562 102DCR 1946C

SISTER(S):  
 PEARLMONT JIMMIE DAWN-ET 90%  
 1-11 305 2 17226 4.0 686 3.7 644 104DCR 1994C  
 PEARLMONT JIMMIE DAYLIGHT-ET 90%  
 5-00 305 2 21420 4.8 1032 3.8 807 102DCR 2771C  
 PEARLMONT RESTORE DEENA-ET 90%  
 4-10 305 2 18990 5.1 963 3.7 707 102DCR 2446C  
 PEARLMONT RESTORE DAHLIA-ET 84%  
 2-00 365 2 22726 4.4 997 3.4 770 97DCR 2660C  
 PEARLMONT RESTORE DIXIE-ET 90%  
 5-06 305 3 24280 4.4 1072 3.4 833 102DCR 2867C  
 JX PEARLMONT DALE DUSK {3}-ET 85%  
 1-09 305 3 19370 3.0 585 3.5 685 98DCR 1889C  
 SUNSET CANYON HEADLINE DAFFY 1-ET 90%  
 3-09 305 2 21320 4.9 1040 3.8 805 98DCR 2781C  
 SUNSET CANYON HEADLINE DAFFY 2-ET 91%  
 3-09 305 2 20920 5.9 1230 3.9 824 98DCR 2852C  
 SUNSET CANYON HEADLINE DAFFY 3-ET 90%  
 4-06 305 3 24060 4.4 1048 3.3 795 102DCR 2745C  
 SUNSET CANYON RENEGADE DAFFY-ET 90%  
 3-03 297 2 20930 5.8 1210 4.1 857 97DCR 2968C  
 SUNSET CANYON VIBRANT DAFFY 921-ET 92%  
 5-03 305 2 21220 3.5 750 3.4 716 102DCR 2192C  
 SUNSET CANYON VIBRANT DAFFY 922-ET 86%  
 4-05 305 2 26280 4.7 1226 3.3 878 98DCR 3032C  
 SUNSET CANYON SENECA DAFFY 969-ET 87%  
 2-11 305 2 20200 5.6 1138 3.8 765 98DCR 2647C  
 SUNSET CANYON MAXIMUM DAFFY-ET 87%  
 3-00 305 2 17950 5.5 987 3.9 701 97DCR 2426C  
 SUNSET CANYON MERCHANT DAFFY 90%  
 2-08 305 2 19070 6.0 1137 4.1 779 98DCR 2698C  
 SUNSET CANYON ALLSTAR DAFFY 151-ET 84%  
 2-10 305 2 19460 5.5 1080 3.7 716 98DCR 2476C  
 SUNSET CANYON LENNOX DAFFY 182-ET 85%  
 3-00 305 2 19930 5.1 1018 3.6 714 98DCR 2468C  
 SUNSET CANYON VICTORY DAFFY 242-ET 85%  
 3-09 305 2 23690 5.2 1241 3.6 863 96DCR 2984C  
 SUNSET CANYON VICTORY DAFFY 248-ET 90%  
 4-04 277 2 21400 5.4 1165 3.8 805 96DCR 2785C

NEXT DAM:  
 PEARLMONT IMPULS DAFFY 90%  
 4-03 305 2 18560 5.0 932 3.8 707 102DCR 2446C  
 SIRE: ISDK Q IMPULS GJPI 77 30%ILE

4TH DAM:  
 PEARLMONT PARAMOUNT DAFFODIL 91%  
 4-01 297 2 20740 4.4 904 3.3 694 98DCR 2397C

# LOT 4 PEARLMONT STEVE STORMY USA 067270718 GT29K

BORN 11/18/2016 TATTOO / T26 P8 BBR 100  
 FEMALE EFI 9.1% JH1C JH2F

PEARL, WILLIAM H BREEDER & OWNER  
 BARNET, VT  
 802-633-2322

CDCB GPTA 09/04/2018 ORECS 72%R 91%ILE  
 808M 40F 34P 340CM\$ 324NM\$ 288FM\$ 255GM\$  
 3.0PL -1.1LIV -1.4DPR -0.2CCR 2.8HCR 2.96SCS  
 AJCA 09/04/2018 GPTAT 74%R 1.0 GJUI 5.2 GJPI 68%R 102  
 ST SR DF RA RW RL FA FU  
 0.4 0.0 0.9 L1.4 -0.2 50.6 L0.3 -0.1  
 RH RUW UC UD TP TL RTR RTS  
 0.8 0.6 0.7 D0.2 C0.7 S0.4

ALL LYNN'S VALENTINO IRWIN-ET  
 USA 117423084 GT50K BBR 100 JH1C JH2F 7JE1163  
 CDCB GPTA 08/01/2018 3147DAUS 595HRDS 10%RIP  
 99%R 438M 0.00% 20F 29%ILE  
 99%R 0.00% 15P 234CM\$ 230NM\$ 222FM\$ 106GM\$  
 4.4PL 0.6LIV -3.4DPR -3.2CCR 1.8HCR 2.96SCS  
 AJCA 08/01/2018 1888DAUS  
 GPTAT 99%R 1.8 GJUI 24.9 GJPI 99%R 68

BRED: 02/15/2018 DUE: 11/21/2018 TO  
 OAKLANE DAZZLER DISCO 2127-ET  
 USA 067742127 7JE1528  
 CDCB GPTA 08/01/2018 0%RIP  
 76%R 547M 0.12% 51F 97%ILE  
 76%R 0.04% 28P 601CM\$ 577NM\$ 528FM\$ 534GM\$  
 7.2PL 2.8LIV 1.8DPR 2.1CCR 2.8HCR 2.73SCS  
 AJCA 08/01/2018 ODAUS  
 GPTAT 77%R 1.8 GJUI 29.4 GJPI 71%R 181

CDF DOMINICAN IMPULS R626-ET 86%  
 JE840003002447518 GT BBR 100 JH1F JH2F  
 TATTOO / R626  
 DHIA HERD # 93-24-0331 CONTROL # 626  
 2-01 305 3 19090 5.2 999 3.7 706 92DCR 2442C  
 3-03 285 3 19540 5.1 989 3.8 748 92DCR 2588C  
 4-03 305 3 23360 5.1 1193 3.9 901 94DCR 3118C  
 305 2X ME AVG 3L 20974M 1080F 801P 2771C  
 PPA 1447M 128F 78P / YD 1482M 124F 75P  
 CDCB GPTA 09/04/2018 4RECS 83%R 99%ILE  
 1082M 69F 45P 493CM\$ 475NM\$ 434FM\$ 432GM\$  
 2.4PL -0.7LIV 0.2DPR 0.8CCR 3.3HCR 3.10SCS  
 AJCA 09/04/2018 GPTAT 82%R 0.4 GJUI -1.3 GJPI 78%R 135

SIRE:  
 CDF IRWIN STEVE  
 JE840003006436334 GT80K BBR 100 JH1C JH2F 11JE1259  
 CDCB GPTA 08/01/2018 0%RIP  
 77%R 766M 0.17% 71F 85%ILE  
 77%R 0.06% 39P 526CM\$ 499NM\$ 442FM\$ 395GM\$  
 3.9PL -0.1LIV -1.9DPR -0.9CCR 3.0HCR 2.98SCS  
 AJCA 08/01/2018 ODAUS  
 GPTAT 78%R 1.3 GJUI 11.8 GJPI 74%R 146

ROWLEYS 11 VISIONARY CHILI-ET  
 USA 118201001 GT80K BBR 100 JH1F JH2F 29JE3867  
 CDCB GPTA 08/01/2018 2364DAUS 276HRDS 43%RIP  
 99%R 802M 0.06% 50F 73%ILE  
 99%R 0.08% 45P 492CM\$ 458NM\$ 383FM\$ 438GM\$  
 3.9PL -1.2LIV 1.1DPR 2.8CCR 3.5HCR 2.98SCS  
 AJCA 08/01/2018 782DAUS  
 GPTAT 99%R 1.1 GJUI 7.0 GJPI 96%R 150

DAM:  
 PEARLMONT CHILI STARLITE  
 USA 067270618 GT13K BBR 100 JH1F JH2F  
 TATTOO / L26  
 DHIA HERD # 13-03-0223 CONTROL # 618  
 1-09 300 2 15980 4.1 656 3.6 570 100DCR 1840C  
 305 2X ME AVG 1L 21015M 862F 761P 2436C  
 2-03 83% 2-10 83%  
 ST SR DF RA RW RL FA FU RH RUW UC UD TP TL RTR RTS  
 35 14 34 33 35 27 20 25 36 28 32 28 34 19 47 30  
 PPA 693M -33F 58P / YD 1020M -12F 68P  
 CDCB GPTA 09/04/2018 2RECS 79%R 74%ILE  
 753M 16F 34P 257CM\$ 241NM\$ 204FM\$ 234GM\$  
 2.7PL -0.4LIV 0.9DPR 1.6CCR 2.8HCR 3.10SCS  
 AJCA 09/04/2018 GPTAT 80%R 0.6 GJUI 3.1 GJPI 74%R 88

PEARLMONT DAVID STARDEL 84%  
 USA 067208513 GT8K BBR 100 JH1F JH2F  
 TATTOO / G20  
 DHIA HERD # 13-03-0223 CONTROL # 513  
 2-00 305 2 15530 4.8 739 3.7 580 101DCR 1987C  
 3-00 305 2 17780 4.7 830 3.9 687 90DCR 2283C  
 305 2X ME AVG 2L 18833M 893F 724P 2435C  
 PPA 623M 23F 78P / YD 785M 21F 72P  
 CDCB GPTA 09/04/2018 3RECS 80%R 42%ILE  
 184M 3F 21P 155CM\$ 131NM\$ 77FM\$ 107GM\$  
 1.9PL 1.0LIV 0.1DPR 0.0CCR 0.6HCR 3.03SCS  
 AJCA 09/04/2018 GPTAT 80%R 0.5 GJUI 10.0 GJPI 75%R 57  
 SIRE: SUNSET CANYON DAVID-ET GJPI 112 51%ILE

SISTER(S):  
 PEARLMONT ABBOTT STAR 90%  
 4-09 302 2 19490 4.4 867 3.6 696 102DCR 2351C  
 PEARLMONT VALENTINO SCARLET 86%  
 1-09 305 2 15030 4.4 663 3.6 537 101DCR 1805C

NEXT DAM:  
 PEARLMONT LOUIE DI STACY 86%  
 5-08 286 2 21500 4.1 880 3.6 781 102DCR 2492C  
 SIRE: BHF-SSF PARADE LOUIE-ET GJPI -19 5%ILE

4TH DAM:  
 PEARLMONT IATOLA DI ECSTASY 87%  
 2-10 191 2 11640 4.5 524 3.4 395 94DCR 1364C





PEARLMONT HALLMARK L CLASSY, E-92%  
FOURTH DAM OF LOT 5

**LOT 5 PEARLMONT VOLCANO MYRA USA 067270721**

BORN 12/02/2016 TATTOO / T29 P7  
FEMALE EFI 8.8%

PA 792M 22F 27P  
268CM\$ 261NM\$ 248FM\$  
2.4PL -0.4DPR 0.7CCR 3.4HCR 2.90SCS  
PA TYPE 1.0 JPI 43%R 94  
ST SR DF RA RW RL FA FU  
-0.5 -0.5 0.6 L0.3 -0.5 P0.1 L0.1 1.2  
RH RUW UC UD TP TL RTR RTS  
1.1 0.4 0.2 S1.1 C1.0 S0.6

BRED: 03/17/2018 DUE: 12/21/2018 TO  
RIVER VALLEY CECE CHROME-ET  
JE840003012423929 7JE5004  
CDCB GPTA 08/01/2018 848DAUS 167HRDS 60%RIP  
98%R 1176M 0.07% 70F 95%ILE  
98%R 0.01% 44P 593CM\$ 573NM\$ 533FM\$ 512GM\$  
5.0PL -2.9LIV 0.0DPR 0.4CCR 2.8HCR 2.71SCS  
AJCA 08/01/2018 488DAUS  
GPTAT 97%R 2.6 GJUI 30.9 GJPI 93%R 193

SIRE:  
ALL LYNNS LEGAL VOLCANO-ET  
USA 117222807 GT50K BBR 100 JH1F JH2F 29JE3762  
CDCB GPTA 08/01/2018 5102DAUS 277HRDS 13%RIP  
99%R 1645M -0.10% 56F 68%ILE  
99%R -0.05% 49P 446CM\$ 444NM\$ 442FM\$ 340GM\$  
3.0PL -1.4LIV -2.7DPR -1.1CCR 4.1HCR 2.89SCS  
AJCA 08/01/2018 985DAUS  
GPTAT 99%R 1.3 GJUI 12.8 GJPI 99%R 140

DAM:  
PEARLMONT HOSTAGE MYSTERY  
USA 067208568 GT8K BBR 100 JH1F JH2F  
TATTOO / G75  
DHIA HERD # 13-03-0223 CONTROL # 568  
1-09 292 2 13530 4.5 608 3.7 499 96DCR 1665C  
2-08 305 2 17050 4.7 804 3.7 632 102DCR 2163C  
305 2X ME AVG 2L 18831M 862F 700P 2351C  
1-10 83% 3-02 87%  
ST SR DF RA RW RL FA FU RH RUW UC UD TP TL RTR RTS  
38 31 41 23 31 15 18 44 43 45 31 23 34 14 37 31  
PPA -136M -5F 33P / YD -90M 5F 27P  
CDCB GPTA 09/04/2018 3RECS 79%R 28%ILE  
-62M -12F 4P 89CM\$ 77NM\$ 54FM\$ 119GM\$  
1.8PL 0.6LIV 1.9DPR 2.4CCR 2.7HCR 2.91SCS  
AJCA 09/04/2018 GPTAT 79%R 0.7 GJUI 14.6 GJPI 74%R 48

SISTER(S):  
PEARLMONT MACKENZIE MITZY 87%  
1-08 300 2 15040 4.7 714 3.4 510 101DCR 1762C

PEARL, ALEXANDER W BREEDER & OWNER  
BARNET, VT

TOLLENAARS IMPULS LEGAL 233-ET  
USA 061929249 GTHD BBR 100 JH1C JH2F 29JE3506  
CDCB GPTA 08/01/2018 12415DAUS 1359HRDS 7%RIP  
99%R 392M -0.06% 6F 17%ILE  
99%R 0.01% 17P 174CM\$ 165NM\$ 147FM\$ 169GM\$  
2.0PL 0.5LIV 0.7DPR 1.6CCR 3.5HCR 3.01SCS  
AJCA 08/01/2018 5601DAUS  
GPTAT 99%R 0.8 GJUI 17.1 GJPI 99%R 70  
D&E PARAMOUNT VIOLET 90%  
USA 067007718 GTHD BBR 100 JH1F JH2F  
TATTOO / D7718  
DHIA HERD # 35-57-0960 CONTROL # 7718  
1-09 305 2 20540 4.6 954 3.3 684 94DCR 2362C  
2-09 305 2 20550 4.5 921 3.4 705 94DCR 2436C  
5-02 305 3 27600 4.2 1167 3.5 953 95DCR 3186C  
305 2X ME AVG 3L 23841M 1059F 813P 2788C  
PPA 4361M 158F 124P / YD 3927M 138F 120P  
CDCB GPTA 09/04/2018 3RECS 97%R 98%ILE  
1578M 51F 50P 414CM\$ 414NM\$ 410FM\$ 289GM\$  
2.8PL 1.5LIV -3.0DPR -1.9CCR 1.4HCR 3.19SCS  
AJCA 09/04/2018 GPTAT 96%R 0.7 GJUI -1.0 GJPI 95%R 107

SUN VALLEY ZUMA HOSTAGE-ET  
USA 117802601 GT50K BBR 100 JH1F JH2F 7JE1224  
CDCB GPTA 08/01/2018 691DAUS 139HRDS 4%RIP  
98%R -886M 0.29% 12F 20%ILE  
98%R 0.16% -1P 225CM\$ 181NM\$ 86FM\$ 257GM\$  
1.5PL -1.3LIV 2.9DPR 4.3CCR 4.3HCR 2.85SCS  
AJCA 08/01/2018 228DAUS  
GPTAT 96%R 1.1 GJUI 26.1 GJPI 94%R 92  
PEARLMONT HEADLINE MYSTIC 92%  
USA 067139417 GT3K BBR 100 JH1F  
TATTOO / M23  
DHIA HERD # 13-03-0223 CONTROL # 417  
1-09 305 2 16870 4.1 687 3.2 543 101DCR 1848C  
2-11 305 2 21730 4.1 894 3.3 720 102DCR 2425C  
3-11 305 2 23080 4.2 975 3.3 766 102DCR 2618C  
5-00 305 2 21250 4.7 995 3.2 674 97DCR 2326C  
305 2X ME AVG 4L 22468M 960F 736P 2503C  
PPA 4316M 93F 87P / YD 2668M 48F 49P  
CDCB GPTA 09/04/2018 4RECS 79%R 60%ILE  
1091M 12F 21P 176CM\$ 194NM\$ 235FM\$ 148GM\$  
2.6PL 0.6LIV -0.5DPR -0.8CCR 0.2HCR 2.99SCS  
AJCA 09/04/2018 GPTAT 78%R 1.2 GJUI 10.9 GJPI 74%R 54  
SIRE: SCHULTZ RESCUE HEADLINE GJPI 60 24%ILE

SISTER(S):  
PEARLMONT LOUIE LASS MUSIC 82%  
2-10 284 2 15890 4.6 726 3.3 530 101DCR 1830C  
NEXT DAM:  
PEARLMONT IATOLA CLASSICAL 88%  
2-10 305 2 16650 5.0 829 3.4 561 102DCR 1938C  
SIRE: SC GOLD DUST PARAMOUNT IATOLA-ET GJPI 20 11%ILE

4TH DAM:  
PEARLMONT HALLMARK L CLASSY 92%  
3-09 304 2 17860 4.9 875 3.7 660 98DCR 2283C



PEARLMONT IMPULS DAFFY, E-90%  
FOURTH DAM OF LOT 6



PEARLMONT VIBRANT SWEETHEART, VG-87%  
SISTER TO GRANDAM OF LOT 6

**LOT 6 PEARLMONT LISTOWEL DARBIE-P USA 067270726 GT**

BORN 03/17/2017 TATTOO / T34 P8 BBR 100  
FEMALE EFI 7.5% JH1F JH2F

CDCB GPTA 09/04/2018 ORECS 71%R 96%ILE  
1176M 44F 42P 380CM\$ 371NM\$ 351FM\$ 336GM\$  
2.2PL -1.3LIV 0.0DPR 0.3CCR 1.0HCR 3.12SCS  
AJCA 09/04/2018 GPTAT 73%R 0.9 GJUI 6.8 GJPI 67%R 113  
ST SR DF RA RW RL FA FU  
-1.0 -0.3 0.7 LO.2 -0.2 PO.3 SO.3 0.4  
RH RUW UC UD TP TL RTR RTS  
1.4 0.6 0.1 SO.1 CO.5 SO.3

BRED: 03/15/2018 DUE: 12/19/2018 TO  
DUTCH HOLLOW OLIVER-P  
USA 067184544 7JE1219  
CDCB GPTA 08/01/2018 947DAUS 269HRDS 11%RIP  
99%R 806M 0.04% 47F 55%ILE  
99%R -0.02% 24P 382CM\$ 381NM\$ 380FM\$ 282GM\$  
3.0PL 2.1LIV -1.9DPR -2.1CCR -0.1HCR 2.95SCS  
AJCA 08/01/2018 453DAUS  
GPTAT 97%R 2.3 GJUI 22.2 GJPI 95%R 104

SIRE:  
HILLVIEW LISTOWEL-P  
USA 067333440 GT99K BBR 100 JH1F JH2F 200JE1045  
CDCB GPTA 08/01/2018 0%RIP  
77%R 1161M -0.03% 49F 84%ILE  
77%R 0.03% 48P 517CM\$ 493NM\$ 444FM\$ 445GM\$  
4.4PL 0.8LIV 0.5DPR 1.8CCR 2.2HCR 2.90SCS  
AJCA 08/01/2018 ODAUS  
GPTAT 78%R 0.8 GJUI 5.7 GJPI 73%R 160

DAM:  
PEARLMONT MATCH DARCI-ET  
USA 067270629 GT13K BBR 100 JH1F JH2F  
TATTOO / L37  
DHIA HERD # 13-03-0223 CONTROL # 629  
2-00 84%  
ST SR DF RA RW RL FA FU RH RUW UC UD TP TL RTR RTS  
29 33 30 29 25 20 28 30 49 43 23 37 29 29 24 42  
PPA 1046M 74F 47P / YD 1315M 71F 55P  
CDCB GPTA 09/04/2018 1RECS 78%R 81%ILE  
718M 45F 29P 277CM\$ 270NM\$ 252FM\$ 211GM\$  
0.6PL -1.7LIV -1.5DPR -2.0CCR -0.5HCR 3.26SCS  
AJCA 09/04/2018 GPTAT 78%R 1.3 GJUI 6.8 GJPI 72%R 68

BROTHER(S):  
PEARLMONT FORMIDABLE DARBY AT GENEX / CRI  
GJPI 135 70%ILE

SISTER(S):  
PEARLMONT MATCH DAMARIS-ET 81%  
PEARLMONT MATCH DYLAN-ET 84%

PEARL, WILLIAM H BREEDER & OWNER  
BARNET, VT  
802-633-2322

ROWLEYS 11 VISIONARY CHILI-ET  
USA 118201001 GT80K BBR 100 JH1F JH2F 29JE3867  
CDCB GPTA 08/01/2018 2364DAUS 276HRDS 43%RIP  
99%R 802M 0.06% 50F 73%ILE  
99%R 0.08% 45P 492CM\$ 458NM\$ 383FM\$ 438GM\$  
3.9PL -1.2LIV 1.1DPR 2.8CCR 3.5HCR 2.98SCS  
AJCA 08/01/2018 782DAUS  
GPTAT 99%R 1.1 GJUI 7.0 GJPI 96%R 150  
HILLVIEW HEADLINE KEYLIME-P 87%  
USA 067203177 GT3K BBR 100 JH1F  
TATTOO / J42  
DHIA HERD # 35-70-0033 CONTROL # 3177  
1-10 305 2 22160 3.9 872 3.0 656 96DCR 2261C  
2-10 305 2 20280 4.1 835 3.3 668 98DCR 2259C  
4-06 250 2 19940 3.8 762 3.0 597 95DCR 2040C  
305 2X ME AVG 3L 24808M 974F 766P 2609C  
PPA 4207M 25F 47P / YD 4158M 27F 62P  
CDCB GPTA 09/04/2018 3RECS 84%R 92%ILE  
1881M 24F 39P 303CM\$ 331NM\$ 393FM\$ 273GM\$  
3.3PL 2.6LIV -0.3DPR 0.5CCR 0.1HCR 3.02SCS  
AJCA 09/04/2018 GPTAT 81%R 0.7 GJUI -2.2 GJPI 77%R 94

JER-Z-BOYZ MATCH {6}-ET  
USA 118435086 GT80K BBR 100 JH1F JH2F 1JE874  
CDCB GPTA 08/01/2018 791DAUS 60HRDS 60%RIP  
98%R 1091M -0.04% 43F 51%ILE  
98%R 0.01% 41P 363CM\$ 352NM\$ 327FM\$ 241GM\$  
2.3PL 0.5LIV -2.3DPR -3.6CCR -2.8HCR 3.14SCS  
AJCA 08/01/2018 175DAUS  
GPTAT 94%R 1.3 GJUI 12.8 GJPI 92%R 94

PEARLMONT JUPITER DARLA 88%  
USA 067208516 GT8K BBR 100 JH1F JH2F  
TATTOO / G23  
DHIA HERD # 13-03-0223 CONTROL # 516  
1-10 297 2 11850 5.3 629 3.9 468 100DCR 1620C  
2-10 305 2 9680 5.4 518 3.9 382 96DCR 1322C  
3-10 305 2 14080 5.5 774 4.0 562 102DCR 1946C  
305 2X ME AVG 3L 13906M 748F 552P 1910C  
PPA -2836M -53F -42P / YD -1532M -12F -10P  
CDCB GPTA 09/04/2018 3RECS 82%R 84%ILE  
581M 41F 31P 302CM\$ 281NM\$ 235FM\$ 230GM\$  
1.4PL -2.5LIV -1.3DPR -0.6CCR 1.0HCR 3.05SCS  
AJCA 09/04/2018 GPTAT 80%R 1.0 GJUI 7.2 GJPI 76%R 90  
SIRE: SUN VALLEY IMPULS JUPITER GJPI 61 26%ILE

SISTER(S):  
PEARLMONT VIBRANT SWEETHEART 87%  
5-01 305 2 20140 4.0 804 3.6 719 101DCR 2284C

NEXT DAM:  
PEARLMONT JIMMIE DARLING-ET 90%  
4-09 305 2 18880 4.9 921 3.8 709 86DCR 2453C  
SIRE: FOREST GLEN VD JADES JIMMIE-ET GJPI 20 6%ILE

4TH DAM:  
PEARLMONT IMPULS DAFFY 90%  
4-03 305 2 18560 5.0 932 3.8 707 102DCR 2446C



PEARLMONT ZUMA TINY, VG-85%  
GRANDAM OF LOT 7

**LOT 7 PEARLMONT NEWS TART USA 067270733**

BORN 06/22/2017 TATTOO / T41 P8  
 FEMALE EFI 8.0%  
 PA 903M 34F 37P  
 378CM\$ 360NM\$ 322FM\$  
 3.7PL -0.5DPR -0.3CCR 0.8HCR 2.90SCS  
 PA TYPE 0.8 JPI 42%R 114  
 ST SR DF RA RW RL FA FU  
 -0.8 0.1 0.6 L0.8 -0.3 S0.2 L0.3 0.5  
 RH RUW UC UD TP TL RTR RTS  
 0.6 0.5 0.4 D0.2 C0.4 S0.5

SELLING OPEN

SIRE:  
 GLYNN HEADLINE NEWS-ET  
 USA 117315110 GT50K BBR 100 JH1F JH2F 7JE1184  
 CDCB GPTA 08/01/2018 270DAUS 80HRDS 51%RIP  
 96%R 1768M -0.27% 25F 60%ILE  
 96%R -0.06% 51P 396CM\$ 395NM\$ 397FM\$ 314GM\$  
 4.1PL 1.8LIV -0.7DPR -0.7CCR -0.5HCR 2.83SCS  
 AJCA 08/01/2018 130DAUS  
 GPTAT 94%R 1.3 GJUI 5.5 GJPI 91%R 127

DAM:  
 PEARLMONT DAVID TRACEY-ET  
 USA 067208528 GT8K BBR 100 JH1F JH2F  
 TATTOO / G35  
 DHIA HERD # 13-03-0223 CONTROL # 528  
 1-10 305 2 14320 5.1 725 3.8 545 100DCR 1886C  
 2-10 305 2 15800 5.1 805 3.6 569 99DCR 1967C  
 3-10 294 2 13640 5.4 730 3.9 526 102DCR 1820C  
 305 2X ME AVG 3L 17629M 905F 658P 2277C  
 2-05 82% 3-01 87%  
 ST SR DF RA RW RL FA FU RH RUW UC UD TP TL RTR RTS  
 32 36 35 23 38 28 35 38 35 38 37 25 32 25 37 34  
 PPA -1007M 45F 10P / YD -746M 50F 12P  
 CDCB GPTA 09/04/2018 3RECS 80%R 91%ILE  
 37M 42F 23P 360CM\$ 324NM\$ 246FM\$ 274GM\$  
 3.2PL 0.6LIV -0.2DPR 0.1CCR 2.0HCR 2.97SCS  
 AJCA 09/04/2018 GPTAT 80%R 0.3 GJUI 3.7 GJPI 76%R 101

SISTER(S):  
 PEARLMONT VERNON TAYLOR-ET 84%  
 3-03 305 2 16230 5.6 906 3.6 587 96DCR 2030C  
 PEARLMONT VERNON TIARA-ET 85%  
 2-11 305 2 15240 4.8 727 3.6 550 100DCR 1902C  
 PEARLMONT PILGRIM TINGLE 88%  
 2-00 291 2 15630 5.2 816 3.5 554 99DCR 1915C  
 RANKS ON THE TOP 1-1/2% LIST FOR JPI

PEARL, WILLIAM H BREEDER & OWNER  
 BARNET, VT  
 802-633-2322

SCHULTZ RESCUE HEADLINE  
 USA 114114336 GTHD BBR 100 JH1F JH2F 29JE3510  
 CDCB GPTA 08/01/2018 9026DAUS 974HRDS 8%RIP  
 99%R 1029M -0.25% -3F 24%ILE  
 99%R -0.11% 14P 186CM\$ 212NM\$ 270FM\$ 205GM\$  
 5.1PL 3.2LIV 2.0DPR 1.6CCR 0.2HCR 2.95SCS  
 AJCA 08/01/2018 4864DAUS  
 GPTAT 99%R 0.7 GJUI 6.9 GJPI 99%R 60  
 DUTCH HOLLOW JEVON MELINDA 822-ET 90%  
 USA 116510875 GT50K BBR 100 JH1C JH2F  
 TATTOO E822 / E822  
 DHIA HERD # 65-06-0001 CONTROL # 647  
 3-05 305 2 10620 4.7 499 3.8 401 98DCR 1355C  
 4-07 305 2 16850 4.5 754 3.4 569 96DCR 1965C  
 5-09 305 2 18360 3.9 722 3.5 648 96DCR 2054C  
 6-10 305 2 18440 4.1 765 3.6 671 98DCR 2155C  
 305 2X ME AVG 6L 17113M 700F 587P 1930C  
 PPA 2987M 46F 75P / YD 2918M 61F 83P  
 CDCB GPTA 09/04/2018 4RECS 88%R 66%ILE  
 1023M 25F 30P 215CM\$ 213NM\$ 211FM\$ 126GM\$  
 1.3PL -0.3LIV -2.4DPR -2.6CCR -0.6HCR 2.86SCS  
 AJCA 09/04/2018 GPTAT 85%R 0.8 GJUI 1.1 GJPI 84%R 65

SUNSET CANYON DAVID-ET  
 USA 117335815 GT50K BBR 100 JH1F JH2F 200JE183  
 CDCB GPTA 08/01/2018 4658DAUS 560HRDS 15%RIP  
 99%R 621M -0.03% 24F 51%ILE  
 99%R 0.05% 33P 356CM\$ 332NM\$ 281FM\$ 229GM\$  
 4.5PL 2.4LIV -1.8DPR -2.1CCR 1.9HCR 2.98SCS  
 AJCA 08/01/2018 2123DAUS  
 GPTAT 99%R 1.2 GJUI 22.1 GJPI 99%R 112

PEARLMONT ZUMA TINY 85%  
 USA 067139428 GT3K BBR 100 JH1F  
 TATTOO / M34  
 DHIA HERD # 13-03-0223 CONTROL # 428  
 2-00 290 2 10830 6.6 710 4.2 460 101DCR 1594C  
 2-11 305 2 13030 6.2 814 4.2 544 102DCR 1884C  
 4-00 276 2 13180 6.4 844 4.0 530 100DCR 1835C  
 4-11 305 2 14950 6.3 935 4.0 594 99DCR 2056C  
 5-11 302 2 13740 6.0 820 4.1 560 102DCR 1939C  
 305 2X ME AVG 5L 15495M 962F 623P 2159C  
 PPA -2782M 92F -33P / YD -2021M 73F -23P  
 CDCB GPTA 09/04/2018 5RECS 83%R 91%ILE  
 -518M 53F 5P 358CM\$ 321NM\$ 242FM\$ 318GM\$  
 2.6PL -1.3LIV 1.1DPR 1.9CCR 2.2HCR 2.79SCS  
 AJCA 09/04/2018 GPTAT 80%R 0.6 GJUI 6.8 GJPI 75%R 98  
 SIRE: ISDK DJ ZUMA GJPI 110 39%ILE

NEXT DAM:  
 PEARLMONT TBONE BETS TINA 86%  
 5-01 305 2 19110 5.4 1031 3.7 715 102DCR 2473C  
 SIRE: RICHIES JACE TBONE A364 GJPI 41 17%ILE

4TH DAM:  
 PEARLMONT BARKLY BETTINA 93%  
 3-00 305 2 21510 4.2 903 3.2 696 99DCR 2403C

# LOT 8 PEARLMONT MAINSTREAM ECHO USA 067270736 GT

BORN 07/12/2017 TATTOO / T44 P9 BBR 100  
 FEMALE EFI 7.9% JH1F JH2F

PEARL, WILLIAM H BREEDER & OWNER  
 BARNET, VT  
 802-633-2322

CDCB GPTA 09/04/2018 ORECS 72%R 99%ILE  
 1156M 59F 45P 453CM\$ 435NM\$ 399FM\$ 410GM\$  
 1.9PL -3.0LIV 0.5DPR 0.1CCR 1.2HCR 2.99SCS  
 AJCA 09/04/2018 GPTAT 73%R 1.3 GJUI 12.0 GJPI 67%R 136  
 ST SR DF RA RW RL FA FU  
 1.5 0.2 1.1 H0.9 0.6 P0.5 S0.8 1.5  
 RH RUW UC UD TP TL RTR RTS  
 1.2 0.8 -0.2 S1.3 C0.3 L0.6

GABYS ARCHER-ET  
 USA 118827461 GT80K BBR 100 JH1F JH2F 200JE912  
 CDCB GPTA 08/01/2018 1088DAUS 125HRDS 68%RIP  
 99%R 1997M -0.21% 50F 58%ILE  
 99%R -0.10% 51P 380CM\$ 391NM\$ 417FM\$ 284GM\$  
 1.9PL -2.1LIV -2.8DPR -2.3CCR 0.2HCR 2.84SCS  
 AJCA 08/01/2018 457DAUS  
 GPTAT 97%R 1.6 GJUI 16.2 GJPI 93%R 119

SELLING OPEN

O.F. JINGLE MONA 84%  
 USA 067458388 GT8K BBR 100 JH1F JH2F  
 TATTOO / M8388  
 DHIA HERD # 35-49-0017 CONTROL # 8388  
 1-09 283 2 16180 4.9 788 3.8 616 104DCR 2116C  
 2-08 305 2 19910 4.9 967 3.9 785 104DCR 2639C  
 3-08 305 2 21510 5.1 1090 3.9 847 104DCR 2921C  
 305 2X ME AVG 3L 23444M 1144F 909P 3093C  
 PPA 3889M 178F 167P / YD 2720M 124F 119P  
 CDCB GPTA 09/04/2018 3RECS 81%R 92%ILE  
 797M 55F 42P 361CM\$ 331NM\$ 266FM\$ 265GM\$  
 0.2PL -2.1LIV -1.4DPR -1.9CCR -2.1HCR 2.96SCS  
 AJCA 09/04/2018 GPTAT 80%R 0.6 GJUI -4.4 GJPI 75%R 101

SIRE:  
 O.F. MAINSTREAM  
 USA 067198223 GT99K BBR 100 JH1F JH2F 200JE1066  
 CDCB GPTA 08/01/2018 0%RIP  
 76%R 1628M -0.04% 68F 85%ILE  
 76%R -0.01% 57P 516CM\$ 500NM\$ 469FM\$ 417GM\$  
 2.0PL -2.2LIV -1.3DPR -1.8CCR 0.0HCR 2.91SCS  
 AJCA 08/01/2018 ODAUS  
 GPTAT 77%R 1.5 GJUI 10.6 GJPI 72%R 153

SWEETIE PLUS IATOLAS BOLD {5}  
 USA 067129272 GT50K BBR 100 JH1F JH2F 1JE711  
 CDCB GPTA 08/01/2018 10972DAUS 924HRDS 5%RIP  
 99%R 1402M -0.07% 52F 28%ILE  
 99%R -0.02% 46P 230CM\$ 225NM\$ 213FM\$ 195GM\$  
 -1.4PL -10.LIV -1.5DPR -2.2CCR -4.4HCR 3.06SCS  
 AJCA 08/01/2018 5724DAUS  
 GPTAT 99%R 1.5 GJUI 11.9 GJPI 99%R 77

DAM:  
 PEARLMONT PLUS ECRU {6}  
 USA 067208577 GT13K BBR 100 JH1F JH2F  
 TATTOO / G84  
 DHIA HERD # 13-03-0223 CONTROL # 577  
 1-11 305 2 14060 4.7 664 3.7 520 98DCR 1783C  
 3-00 299 2 15790 4.5 706 3.8 605 102DCR 1971C  
 305 2X ME AVG 2L 18590M 846F 695P 2318C  
 2-02 79% 3-05 79%  
 ST SR DF RA RW RL FA FU RH RUW UC UD TP TL RTR RTS  
 36 30 29 25 32 32 28 23 48 37 27 25 32 18 35 26  
 PPA 590M 26F 57P / YD 875M 38F 59P  
 CDCB GPTA 09/04/2018 2RECS 79%R 69%ILE  
 815M 21F 29P 231CM\$ 222NM\$ 203FM\$ 234GM\$  
 2.1PL -4.6LIV 1.2DPR 0.6CCR 0.4HCR 2.92SCS  
 AJCA 09/04/2018 GPTAT 79%R 0.5 GJUI 4.6 GJPI 74%R 80

PEARLMONT DOMINICAN ELECTRA-ET 82%  
 USA 067139473 GT8K BBR 100 JH1F JH2F  
 TATTOO / M79  
 DHIA HERD # 13-03-0223 CONTROL # 473  
 1-11 303 2 14460 5.0 716 3.8 548 101DCR 1896C  
 2-11 293 2 15010 5.2 779 3.9 586 102DCR 2028C  
 305 2X ME AVG 3L 17049M 835F 621P 2147C  
 PPA -95M 22F 22P / YD 90M 33F 28P  
 CDCB GPTA 09/04/2018 3RECS 80%R 74%ILE  
 333M 15F 14P 252CM\$ 241NM\$ 219FM\$ 244GM\$  
 4.4PL 0.4LIV 1.7DPR 2.1CCR 4.3HCR 2.76SCS  
 AJCA 09/04/2018 GPTAT 79%R -0.1 GJUI -3.5 GJPI 75%R 84  
 SIRE: SUNSET CANYON DOMINICAN-ET GJPI 89 42%ILE

NEXT DAM:  
 PEARLMONT LEGAL ERIN  
 SIRE: TOLLENAARS IMPULS LEGAL 233-ET GJPI 70 17%ILE

4TH DAM:  
 PEARLMONT MOR DIAMOND ERIS 92%  
 3-10 305 2 20050 4.3 871 3.8 755 97DCR 2443C



MAPLELINE ALF FULLPINT, VG-87%  
SIXTH DAM OF LOT 9

**LOT 9 MAPLELINE BARNABAS PIE-PIE USA 067304610**

BORN 11/21/2016 P3  
FEMALE EFI 7.8% AMERICAN ID 4610 / 4610

KOKOSKI, JOHN BREEDER & OWNER  
HADLEY, MA  
413-549-6486

PA 369M 22F 14P  
199CM\$ 193NM\$ 181FM\$  
2.3PL -1.0DPR -0.7CCR 1.8HCR 2.94SCS  
PA TYPE 1.9 JPI 35%R 60  
ST SR DF RA RW RL FA FU  
1.7 0.5 1.5 L1.0 0.2 P0.7 S0.8 1.0  
RH RUW UC UD TP TL RTR RTS  
1.5 0.7 0.7 S1.0 C0.6 L0.0

BRED: 01/17/2018 DUE: 10/23/2018 TO  
STEINHAUERS SAMSON LEMONHEAD  
USA 118662185 14JE670  
CDCB GPTA 08/01/2018 1369DAUS 195HRDS 82%RIP  
99%R 481M 0.16% 55F 85%ILE  
99%R 0.07% 32P 541CM\$ 507NM\$ 436FM\$ 470GM\$  
4.1PL 1.5LIV 0.8DPR 2.6CCR 2.9HCR 2.71SCS  
AJCA 08/01/2018 533DAUS  
GPTAT 98%R 1.9 GJUI 24.7 GJPI 92%R 164

SIRE:  
JARS OF CLAY BARNABAS  
USA 067342492 GT80K BBR 100 JH1F JH2F 7JE1294  
CDCB GPTA 08/01/2018 2214DAUS 379HRDS 50%RIP  
99%R 703M 0.01% 35F 23%ILE  
99%R -0.01% 23P 211CM\$ 207NM\$ 200FM\$ 100GM\$  
1.7PL -4.4LIV -4.0DPR -3.6CCR 1.1HCR 2.98SCS  
AJCA 08/01/2018 1112DAUS  
GPTAT 98%R 2.4 GJUI 22.5 GJPI 95%R 60

DAM:  
MAPLELINE DAZZLER PRETTY PIE  
USA 067254483  
DHIA HERD # 14-12-0531 CONTROL # 4483  
1-11 300 2 15640 5.4 837 3.7 574 95DCR 1985C  
305 2X ME AVG 1L 19922M 1064F 743P 2570C  
2-04 84% 2-11 85% 3-06 87%  
ST SR DF RA RW RL FA FU RH RUW UC UD TP TL RTR RTS  
39 29 38 25 36 26 36 39 42 38 26 29 25 19 32 35  
PPA 184M 39F 22P / YD 453M 40F 26P  
CDCB PTA 08/01/2018 2RECS 54%R 55%ILE  
35M 9F 5P 187CM\$ 178NM\$ 161FM\$ 201GM\$  
2.9PL 1.5LIV 2.1DPR 2.3CCR 2.4HCR 2.90SCS  
AJCA 08/01/2018 PTAT 50%R 1.3 JUI 6.0 JPI 46%R 59

SISTER(S):  
JX MAPLELINE GOLDA PRINCESS {4} 80%

HEARTLAND MERCHANT TOPEKA-ET  
USA 067332021 GT50K BBR 100 JH1F JH2F 7JE1169  
CDCB GPTA 08/01/2018 10404DAUS 1077HRDS 12%RIP  
99%R 399M 0.14% 47F 17%ILE  
99%R 0.04% 22P 148CM\$ 137NM\$ 110FM\$ 29GM\$  
-0.5PL -6.8LIV -4.7DPR -5.2CCR -1.0HCR 3.27SCS  
AJCA 08/01/2018 3969DAUS  
GPTAT 99%R 1.8 GJUI 21.7 GJPI 99%R 35  
JARS OF CLAY VALENTINO BRIDGET-P 91%  
USA 067243298 GT50K BBR 100 JH1F JH2F  
DHIA HERD # 93-54-0855 CONTROL # 3298  
1-09 305 3 20640 4.3 893 3.3 684 95DCR 2362C  
2-11 305 3 26210 4.6 1194 3.4 903 83DCR 3120C  
305 2X ME AVG 2L 24711M 1102F 849P 2923C  
PPA 4721M 131F 121P / YD 3537M 90F 84P  
CDCB GPTA 09/04/2018 2RECS 90%R 93%ILE  
1164M 31F 31P 339CM\$ 343NM\$ 352FM\$ 229GM\$  
4.5PL 0.1LIV -2.5DPR -2.3CCR 1.1HCR 2.87SCS  
AJCA 09/04/2018 GPTAT 88%R 2.2 GJUI 21.7 GJPI 84%R 95

SUNSET CANYON DAZZLER-ET  
USA 117925081 GT50K BBR 100 JH1F JH2F 29JE3830  
CDCB GPTA 08/01/2018 733DAUS 164HRDS 6%RIP  
99%R 141M 0.10% 26F 77%ILE  
99%R 0.06% 17P 506CM\$ 480NM\$ 426FM\$ 485GM\$  
7.0PL 4.5LIV 3.3DPR 3.8CCR 3.7HCR 2.73SCS  
AJCA 08/01/2018 404DAUS  
GPTAT 98%R 1.8 GJUI 27.3 GJPI 96%R 162  
MAPLELINE GOVNR PRETTY PRINCESS 85%  
USA 067194360  
DHIA HERD # 14-12-0531 CONTROL # 4360  
1-11 295 2 16780 4.5 762 3.3 558 97DCR 1927C  
2-11 280 2 14870 4.5 665 3.5 525 97DCR 1791C  
3-10 231 2 12930 4.7 611 3.3 433 93DCR 1495C  
305 2X ME AVG 3L 18477M 837F 628P 2157C  
PPA -367M -87F -53P / YD -459M -61F -45P  
CDCB PTA 08/01/2018 4RECS 59%R 5%ILE  
-152M -17F -15P -189CM\$ -169NM\$ -128FM\$ -115GM\$  
-1.6PL -1.5LIV 0.9DPR 1.2CCR 1.2HCR 3.15SCS  
AJCA 08/01/2018 PTAT 53%R 0.3 JUI -3.0 JPI 51%R -57  
SIRE: GRIFFENS GOVERNOR-ET GJPI -52 3%ILE

SISTER(S):  
MAPLELINE VERMEER PRINCE 82%  
3-11 305 2 23250 4.8 1113 3.6 843 98DCR 2915C

NEXT DAM:  
MAPLELINE MILITIA PRINCESS 85%  
5-02 305 2 21840 5.0 1084 3.6 785 97DCR 2714C  
SIRE: SUNSET CANYON RP MILITIA-ET GJPI 30 17%ILE

4TH DAM:  
MAPLELINE COMET UNIPINT 87%  
4-00 305 2 18590 4.7 877 3.4 628 101DCR 2169C

# LOT 10 JACKS TEXAS TACO USA 067304614

BORN 11/25/2016 P1  
 FEMALE EFI 7.2% AMERICAN ID 4614 / 4614

PA 66M -22F -1P  
 22CM\$ 28NM\$ 40FM\$  
 3.2PL 0.7DPR 0.4CCR 1.6HCR 3.06SCS  
 PA TYPE 1.7 JPI 35%R 19  
 ST SR DF RA RW RL FA FU  
 0.3 0.0 0.9 H0.4 0.2 P0.5 S0.4 1.8  
 RH RUW UC UD TP TL RTR RTS  
 1.8 0.7 0.7 S2.1 C0.5 S0.5

BRED: 01/25/2018 DUE: 10/31/2018 TO  
 SUNSET CANYON ANDREAS  
 USA 117597125 94JE4036  
 CDCB GPTA 08/01/2018 82DAUS 26HRDS 32%RIP  
 92%R -1157M 0.09% -39F 1%ILE  
 92%R 0.04% -34P -230CM\$ -230NM\$ -231FM\$ -203GM\$  
 0.0PL -0.1LIV -0.1DPR -0.2CCR 0.4HCR 3.05SCS  
 AJCA 08/01/2018 66DAUS  
 GPTAT 87%R 1.3 GJUI 20.5 GJPI 85%R -67

SIRE:  
 HEARTLAND IRWIN TEXAS-ET  
 USA 067312531 GT80K BBR 100 JH1F JH2F 7JE1354  
 CDCB GPTA 08/01/2018 1965DAUS 315HRDS 56%RIP  
 99%R 534M -0.13% OF 26%ILE  
 99%R 0.00% 20P 229CM\$ 222NM\$ 209FM\$ 168GM\$  
 4.5PL -0.1LIV -1.0DPR -0.9CCR 2.3HCR 3.01SCS  
 AJCA 08/01/2018 828DAUS  
 GPTAT 98%R 2.5 GJUI 32.7 GJPI 94%R 84

DAM:  
 JACKS IMPRESSION CORN CHIP  
 USA 067254485  
 DHIA HERD # 14-12-0531 CONTROL # 4485  
 1-10 305 2 16370 4.4 715 3.3 548 96DCR 1893C  
 305 2X ME AVG 1L 20967M 914F 713P 2448C  
 2-04 83%  
 ST SR DF RA RW RL FA FU RH RUW UC UD TP TL RTR RTS  
 38 31 33 21 36 31 28 33 37 37 35 28 30 22 36 32  
 PPA -795M -136F -61P / YD -764M -124F -58P  
 CDCB PTA 08/01/2018 2RECS 53%R 5%ILE  
 -402M -44F -22P -185CM\$ -167NM\$ -129FM\$ -109GM\$  
 1.9PL 1.3LIV 2.3DPR 1.6CCR 0.9HCR 3.10SCS  
 AJCA 08/01/2018 PTAT 45%R 0.9 JUI 12.7 JPI 44%R -46

ZINA, JACK BREEDER & OWNER  
 HADLEY, MA  
 413-549-6486

ALL LYNN'S VALENTINO IRWIN-ET  
 USA 117423084 GT50K BBR 100 JH1C JH2F 7JE1163  
 CDCB GPTA 08/01/2018 3147DAUS 595HRDS 10%RIP  
 99%R 438M 0.00% 20F 29%ILE  
 99%R 0.00% 15P 234CM\$ 230NM\$ 222FM\$ 106GM\$  
 4.4PL 0.6LIV -3.4DPR -3.2CCR 1.8HCR 2.96SCS  
 AJCA 08/01/2018 1888DAUS  
 GPTAT 99%R 1.8 GJUI 24.9 GJPI 99%R 68  
 HEARTLAND NATHAN TEXAS-ET 95%  
 USA 067041437 GT50K BBR 100 JH1F JH2F  
 DHIA HERD # 48-89-0168 CONTROL # 1437  
 2-10 305 3 21850 4.6 1008 3.9 843 93DCR 2785C  
 3-11 305 3 26340 4.3 1130 3.8 991 92DCR 3185C  
 5-01 305 3 25940 4.6 1185 3.7 963 94DCR 3232C  
 7-00 183 3 17610 4.8 844 3.5 610 79DCR 2108C  
 305 2X ME AVG 5L 21944M 1006F 828P 2737C  
 PPA 1718M 28F 71P / YD 1190M 28F 56P  
 CDCB GPTA 09/04/2018 5RECS 93%R 45%ILE  
 401M 11F 22P 160CM\$ 145NM\$ 112FM\$ 91GM\$  
 1.0PL -0.9LIV -1.9DPR -1.1CCR 0.7HCR 3.06SCS  
 AJCA 09/04/2018 GPTAT 90%R 1.5 GJUI 19.7 GJPI 89%R 54

ROCK ELLA IMPRESSION-ET  
 JECAN00001127649 GT50K BBR 100 JH1F JH2F 250JE3285  
 CDCB GPTA 08/01/2018 572DAUS 282HRDS 18%RIP  
 97%R -1214M 0.02% -54F 1%ILE  
 97%R 0.00% -43P -311CM\$ -296NM\$ -269FM\$ -216GM\$  
 0.8PL 0.5LIV 2.2DPR 1.4CCR 1.4HCR 3.15SCS  
 AJCA 08/01/2018 487DAUS  
 GPTAT 97%R 0.9 GJUI 15.7 GJPI 92%R -85  
 JACKS ACADEMY POTATO CHIP 85%  
 USA 067194369  
 DHIA HERD # 14-12-0531 CONTROL # 4369  
 1-10 293 2 15100 4.4 661 3.5 533 97DCR 1796C  
 2-09 289 2 14940 4.7 698 3.9 583 97DCR 1927C  
 3-09 285 2 17960 4.8 871 3.8 679 96DCR 2336C  
 305 2X ME AVG 3L 19038M 873F 710P 2382C  
 PPA -266M -80F -4P / YD 363M -47F 10P  
 CDCB PTA 08/01/2018 4RECS 57%R 28%ILE  
 246M -15F 6P 75CM\$ 75NM\$ 77FM\$ 102GM\$  
 2.7PL 2.1LIV 2.3DPR 1.8CCR 0.3HCR 2.89SCS  
 AJCA 08/01/2018 PTAT 50%R 0.7 JUI 9.7 JPI 49%R 36  
 SIRE: BW ACADEMY-ET GJPI 65 26%ILE

NEXT DAM:  
 JACKS PRESTIGE PRETZEL 91%  
 6-08 305 2 24430 4.8 1163 4.0 969 98DCR 3209C  
 SIRE: SUNSET CANYON NADINE PRESTIGE GJPI -53 3%ILE

4TH DAM:  
 HIGH LAWN ROCKET CHERRY POP 90%  
 7-11 303 2 18460 5.3 981 4.0 742 96DCR 2569C

# LOT 11 MAPLELINE IRWIN CHICK PEA USA 067304607

BORN 11/04/2016 P1  
 FEMALE EFI 7.8% AMERICAN ID 4607 / 4607

PA -19M 9F 4P  
 105CM\$ 98NM\$ 83FM\$  
 2.4PL -2.1DPR -2.0CCR 1.3HCR 2.99SCS  
 PA TYPE 0.6 JPI 34%R 30  
 ST SR DF RA RW RL FA FU  
 0.8 -0.4 0.2 L0.3 -0.5 P0.1 L0.3 1.3  
 RH RUW UC UD TP TL RTR RTS  
 1.1 0.1 -0.3 S1.7 C0.0 S0.8

BRED: 01/30/2018 DUE: 11/05/2018 TO  
 HER-MAN BARNABAS 210-ET  
 JE840003124766079 91JE5867  
 CDCB GPTA 08/01/2018 0%RIP  
 76%R -535M 0.16% 6F 14%ILE  
 76%R 0.05% -10P 87CM\$ 76NM\$ 52FM\$ 34GM\$  
 2.6PL -2.0LIV -1.5DPR -1.4CCR 1.5HCR 2.92SCS  
 AJCA 08/01/2018 ODAUS  
 GPTAT 77%R 2.4 GJUI 36.4 GJPI 72%R 29

SIRE:  
 ALL LYNNS VALENTINO IRWIN-ET  
 USA 117423084 GT50K BBR 100 JH1C JH2F 7JE1163  
 CDCB GPTA 08/01/2018 3147DAUS 595HRDS 10%RIP  
 99%R 438M 0.00% 20F 29%ILE  
 99%R 0.00% 15P 234CM\$ 230NM\$ 222FM\$ 106GM\$  
 4.4PL 0.6LIV -3.4DPR -3.2CCR 1.8HCR 2.96SCS  
 AJCA 08/01/2018 1888DAUS  
 GPTAT 99%R 1.8 GJUI 24.9 GJPI 99%R 68

DAM:  
 MAPLELINE VICAR CHICK A DEE  
 USA 067254481  
 DHIA HERD # 14-12-0531 CONTROL # 4481  
 1-10 305 2 15870 5.3 836 3.6 574 96DCR 1985C  
 305 2X ME AVG 1L 20326M 1069F 747P 2583C  
 2-05 72%  
 ST SR DF RA RW RL FA FU RH RUW UC UD TP TL RTR RTS  
 33 17 31 26 19 42 15 30 33 26 13 26 30 13 25 27  
 PPA -494M 31F 2P / YD -327M 33F 3P  
 CDCB PTA 08/01/2018 1RECS 43%R 13%ILE  
 -476M -2F -8P -24CM\$ -34NM\$ -56FM\$ -54GM\$  
 0.4PL 0.6LIV -0.8DPR -0.8CCR 0.7HCR 3.01SCS  
 AJCA 08/01/2018 PTAT 38%R -0.7 JUI 2.8 JPI 35%R -9

KOKOSKI, JOHN BREEDER & OWNER  
 HADLEY, MA  
 413-549-6486

ALL LYNNS LOUIE VALENTINO-ET  
 USA 116279413 GT50K BBR 100 JH1C JH2F 7JE1038  
 CDCB GPTA 08/01/2018 15613DAUS 1801HRDS 12%RIP  
 99%R 805M -0.08% 22F 41%ILE  
 99%R -0.02% 25P 290CM\$ 288NM\$ 285FM\$ 170GM\$  
 4.0PL 3.1LIV -2.5DPR -3.2CCR 0.5HCR 2.99SCS  
 AJCA 08/01/2018 7330DAUS  
 GPTAT 99%R 1.9 GJUI 18.0 GJPI 99%R 79  
 JARS OF CLAY IATOLA 16710 2751 87%  
 USA 067142751 GT50K BBR 100 JH1F JH2F  
 DHIA HERD # 35-57-1394 CONTROL # 2751  
 2-03 305 3 20230 4.6 924 3.6 727 92DCR 2485C  
 305 2X ME AVG 1L 21994M 1031F 814P 2778C  
 PPA 774M 31F 39P / YD 275M 19F 22P  
 CDCB GPTA 09/04/2018 1RECS 88%R 48%ILE  
 488M 19F 20P 159CM\$ 153NM\$ 137FM\$ 103GM\$  
 1.0PL 0.0LIV -1.4DPR -1.2CCR 1.3HCR 3.10SCS  
 AJCA 09/04/2018 GPTAT 85%R 0.6 GJUI -0.2 GJPI 84%R 45

ARETHUSA FIRE VICAR  
 USA 118031723 91JE5500  
 PA -1059M -29F -27P  
 -176CM\$ -181NM\$ -194FM\$  
 0.5PL -0.1DPR 0.1CCR 1.2HCR 3.18SCS  
 PA TYPE 0.9 JPI 45%R -59

MAPLELINE REBEL CHICK 84%  
 USA 067124092  
 DHIA HERD # 14-12-0531 CONTROL # 4092  
 2-01 284 2 15250 4.9 743 3.7 561 100DCR 1940C  
 3-00 305 2 16020 5.4 864 3.9 627 102DCR 2170C  
 4-03 305 2 18380 5.4 1000 4.0 727 102DCR 2517C  
 5-02 305 2 11430 5.6 641 4.2 477 98DCR 1652C  
 6-04 305 2 20190 5.3 1080 3.9 786 97DCR 2720C  
 7-05 296 2 20320 5.4 1092 3.9 783 97DCR 2710C  
 305 2X ME AVG 7L 17574M 936F 687P 2379C  
 PPA -90M 43F 16P / YD 90M 27F 12P  
 CDCB PTA 08/01/2018 5RECS 56%R 22%ILE  
 39M 8F 5P 53CM\$ 45NM\$ 27FM\$ 3GM\$  
 0.7PL 0.3LIV -1.1DPR -1.8CCR 0.3HCR 2.88SCS  
 AJCA 08/01/2018 PTAT 53%R -0.7 JUI -0.4 JPI 49%R 17  
 SIRE: O.F. MANNIX REBEL-ET GJPI 25 14%ILE

SISTER(S):  
 MAPLELINE SABER CHICAGO 90%  
 2-03 305 2 18860 3.9 738 3.3 625 100DCR 2045C  
 JX MAPLELINE GANNON CHICPEA {3} 85%  
 2-04 305 2 19630 4.4 858 3.2 632 100DCR 2181C  
 JX MAPLELINE ROCKET GOOSE CHICBE {3} 80%  
 5-09 305 2 23540 4.8 1141 3.7 865 98DCR 2992C  
 MAPLELINE PLAYBOY CUTE CHICK 87%  
 5-04 305 2 23940 4.4 1044 3.6 872 98DCR 2880C

NEXT DAM:  
 MAPLELINE PARAGON CHICO 84%  
 7-00 298 2 18970 4.3 818 3.5 661 101DCR 2224C  
 SIRE: H&B ALF PARAGON-ET GJPI -8 5%ILE

4TH DAM:  
 NEZINSCOT M STORM CHICAGO 90%  
 5-09 305 2 23810 4.3 1012 3.5 845 98DCR 2718C

# LOT 12 MAPLELINE TEXAS MAID USA 067304596

BORN 09/07/2016 P3  
 FEMALE EFI 8.2% AMERICAN ID 4596 / 4596

PA 229M 14F 16P  
 165CM\$ 151NM\$ 120FM\$  
 2.2PL -2.1DPR -2.2CCR 0.6HCR 3.04SCS  
 PA TYPE 1.7 JPI 35%R 56  
 ST SR DF RA RW RL FA FU  
 -0.1 -0.4 1.2 L1.0 -0.7 P0.3 S0.3 1.3  
 RH RUW UC UD TP TL RTR RTS  
 2.1 0.5 0.5 S1.9 C0.5 S0.5

BRED: 02/08/2018 DUE: 11/14/2018 TO  
 ELLIOTT'S REGENCY CASINO-ET  
 JE840003125141657 14JE725  
 CDCB GPTA 08/01/2018 0%RIP  
 76%R 490M 0.04% 31F 52%ILE  
 76%R 0.08% 34P 391CM\$ 361NM\$ 293FM\$ 322GM\$  
 3.0PL 1.1LIV 0.1DPR 0.7CCR 2.2HCR 3.03SCS  
 AJCA 08/01/2018 ODAUS  
 GPTAT 77%R 2.1 GJUI 26.3 GJPI 72%R 125

**BRED USING SEXED SEMEN**

SIRE:  
 HEARTLAND IRWIN TEXAS-ET  
 USA 067312531 GT80K BBR 100 JH1F JH2F 7JE1354  
 CDCB GPTA 08/01/2018 1965DAUS 315HRDS 56%RIP  
 99%R 534M -0.13% 0F 26%ILE  
 99%R 0.00% 20P 229CM\$ 222NM\$ 209FM\$ 168GM\$  
 4.5PL -0.1LIV -1.0DPR -0.9CCR 2.3HCR 3.01SCS  
 AJCA 08/01/2018 828DAUS  
 GPTAT 98%R 2.5 GJUI 32.7 GJPI 94%R 84

DAM:  
 MAPLELINE TOPEKA MAVISSION  
 USA 067254472  
 DHIA HERD # 14-12-0531 CONTROL # 4472  
 1-10 305 2 15420 5.5 845 3.9 594 97DCR 2056C  
 305 2X ME AVG 1L 20584M 1109F 793P 2744C  
 2-06 85% 3-08 86%  
 ST SR DF RA RW RL FA FU RH RUW UC UD TP TL RTR RTS  
 42 38 41 26 29 26 30 37 35 36 24 28 22 17 34 24  
 PPA -245M 55F 30P / YD -176M 53F 26P  
 CDCB PTA 08/01/2018 2RECS 53%R 29%ILE  
 -77M 27F 12P 101CM\$ 79NM\$ 31FM\$ 2GM\$  
 -0.1PL -3.3LIV -3.1DPR -3.5CCR -1.1HCR 3.07SCS  
 AJCA 08/01/2018 PTAT 45%R 0.9 JUI 8.6 JPI 46%R 27

KOKOSKI, JESSICA BREEDER & OWNER  
 HADLEY, MA

ALL LYNN'S VALENTINO IRWIN-ET  
 USA 117423084 GT50K BBR 100 JH1C JH2F 7JE1163  
 CDCB GPTA 08/01/2018 3147DAUS 595HRDS 10%RIP  
 99%R 438M 0.00% 20F 29%ILE  
 99%R 0.00% 15P 234CM\$ 230NM\$ 222FM\$ 106GM\$  
 4.4PL 0.6LIV -3.4DPR -3.2CCR 1.8HCR 2.96SCS  
 AJCA 08/01/2018 1888DAUS  
 GPTAT 99%R 1.8 GJUI 24.9 GJPI 99%R 68  
 HEARTLAND NATHAN TEXAS-ET 95%  
 USA 067041437 GT50K BBR 100 JH1F JH2F  
 DHIA HERD # 48-89-0168 CONTROL # 1437  
 2-10 305 3 21850 4.6 1008 3.9 843 93DCR 2785C  
 3-11 305 3 26340 4.3 1130 3.8 991 92DCR 3185C  
 5-01 305 3 25940 4.6 1185 3.7 963 94DCR 3232C  
 7-00 183 3 17610 4.8 844 3.5 610 79DCR 2108C  
 305 2X ME AVG 5L 21944M 1006F 828P 2737C  
 PPA 1718M 28F 71P / YD 1190M 28F 56P  
 CDCB GPTA 09/04/2018 5RECS 93%R 45%ILE  
 401M 11F 22P 160CM\$ 145NM\$ 112FM\$ 91GM\$  
 1.0PL -0.9LIV -1.9DPR -1.1CCR 0.7HCR 3.06SCS  
 AJCA 09/04/2018 GPTAT 90%R 1.5 GJUI 19.7 GJPI 89%R 54

HEARTLAND MERCHANT TOPEKA-ET  
 USA 067332021 GT50K BBR 100 JH1F JH2F 7JE1169  
 CDCB GPTA 08/01/2018 10404DAUS 1077HRDS 12%RIP  
 99%R 399M 0.14% 47F 17%ILE  
 99%R 0.04% 22P 148CM\$ 137NM\$ 110FM\$ 29GM\$  
 -0.5PL -6.8LIV -4.7DPR -5.2CCR -1.0HCR 3.27SCS  
 AJCA 08/01/2018 3969DAUS  
 GPTAT 99%R 1.8 GJUI 21.7 GJPI 99%R 35  
 MAPLELINE CONSTANTINE MAVIS 76%  
 USA 067124162  
 DHIA HERD # 14-12-0531 CONTROL # 4162  
 2-01 305 2 14370 5.8 834 4.1 596 100DCR 2064C  
 3-03 303 2 12370 6.4 793 4.8 595 97DCR 2064C  
 4-03 305 2 16670 5.9 976 4.0 668 97DCR 2313C  
 5-05 305 2 18370 5.5 1005 4.3 795 97DCR 2716C  
 6-07 305 2 19650 5.2 1023 4.0 784 98DCR 2714C  
 7-09 305 2 16710 5.7 953 4.2 699 97DCR 2421C  
 305 2X ME AVG 7L 16835M 972F 705P 2438C  
 PPA -718M 47F 35P / YD -947M 24F 11P  
 CDCB PTA 08/01/2018 5RECS 54%R 22%ILE  
 -537M 6F 0P 72CM\$ 44NM\$ -17FM\$ 11GM\$  
 1.2PL 0.1LIV -0.8DPR -0.9CCR -0.7HCR 2.88SCS  
 AJCA 08/01/2018 PTAT 45%R -0.4 JUI 0.8 JPI 44%R 23  
 SIRE: SUNSET CANYON CONSTANTINE GJPI 4 9%ILE

SISTER(S):  
 JX MAPLELINE LIA MIA {3}  
 3-01 305 2 20690 4.7 981 3.9 798 101DCR 2678C

NEXT DAM:  
 MAPLELINE ANDY MAYDAY 86%  
 7-02 305 2 19480 5.4 1058 3.7 725 101DCR 2508C  
 SIRE: MAPLELINE PITINO ANDY

4TH DAM:  
 MAPLELINE BARBER MAYDA 85%  
 3-09 305 2 18210 5.2 955 3.7 678 98DCR 2345C



# LOT 13 MAPLELINE IRRESISTABLE SUSIE-Q USA 067304618

BORN 12/17/2016 PO  
 FEMALE EFI 7.9% AMERICAN ID 4618 / 4618

PA -110M -6F -8P  
 21CM\$ 27NM\$ 41FM\$  
 1.9PL -0.5DPR -0.9CCR -0.1HCR 2.93SCS  
 PA TYPE 1.1 JPI 33%R 9  
 ST SR DF RA RW RL FA FU  
 0.6 0.2 0.1 H0.5 0.4 S0.0 S0.1 1.7  
 RH RUW UC UD TP TL RTR RTS  
 0.8 0.4 -0.2 S2.0 C1.1 S0.5

BRED: 02/22/2018 DUE: 11/28/2018 TO  
 ELLIOTT'S REGENCY CASINO-ET  
 JE840003125141657 14JE725  
 CDCB GPTA 08/01/2018 0%RIP  
 76%R 490M 0.04% 31F 52%ILE  
 76%R 0.08% 34P 391CM\$ 361NM\$ 293FM\$ 322GM\$  
 3.0PL 1.1LIV 0.1DPR 0.7CCR 2.2HCR 3.03SCS  
 AJCA 08/01/2018 ODAUS  
 GPTAT 77%R 2.1 GJUI 26.3 GJPI 72%R 125

**BRED USING SEXED SEMEN**

SIRE:  
 HOMETOWN IRRESISTABLE-ET  
 JECAN000011611206 GT80K BBR 100 JH1F JH2F 91JE5520  
 CDCB GPTA 08/01/2018 92DAUS 58HRDS 52%RIP  
 91%R -439M 0.09% -4F 9%ILE  
 90%R 0.01% -14P 21CM\$ 23NM\$ 27FM\$ -39GM\$  
 2.8PL 1.6LIV -1.7DPR -1.9CCR -0.7HCR 3.02SCS  
 AJCA 08/01/2018 75DAUS  
 GPTAT 88%R 1.4 GJUI 22.0 GJPI 84%R 0

DAM:  
 MAPLELINE ACADEMY SUSIE  
 USA 067254433  
 DHIA HERD # 14-12-0531 CONTROL # 4433  
 1-09 283 2 13560 4.7 632 3.5 471 95DCR 1627C  
 305 2X ME AVG 2L 18670M 880F 652P 2252C  
 1-10 83%  
 ST SR DF RA RW RL FA FU RH RUW UC UD TP TL RTR RTS  
 32 29 35 33 35 32 30 34 38 30 34 36 37 17 34 32  
 PPA 330M -40F -17P / YD 813M -31F -5P  
 CDCB PTA 08/01/2018 2RECS 54%R 20%ILE  
 219M -7F -2P 20CM\$ 30NM\$ 55FM\$ 33GM\$  
 1.0PL 1.8LIV 0.7DPR 0.2CCR 0.5HCR 2.83SCS  
 AJCA 08/01/2018 PTAT 47%R 0.8 JUI 12.9 JPI 47%R 17  
 SISTER(S):  
 MAPLELINE QUEST ANGEL SUE 84%  
 6-10 305 2 20420 5.1 1035 3.6 740 98DCR 2559C  
 MAPLELINE VALENTINO SUE 86%  
 2-00 305 2 16910 5.2 875 3.7 630 96DCR 2179C

DIZEK, HENRY OWNER  
 HADLEY, MA  
 413-549-6486

KOKOSKI, JOHN BREEDER  
 HADLEY, MA

ALL LYNN'S VALENTINO IRWIN-ET  
 USA 117423084 GT50K BBR 100 JH1C JH2F 7JE1163  
 CDCB GPTA 08/01/2018 3147DAUS 595HRDS 10%RIP  
 99%R 438M 0.00% 20F 29%ILE  
 99%R 0.00% 15P 234CM\$ 230NM\$ 222FM\$ 106GM\$  
 4.4PL 0.6LIV -3.4DPR -3.2CCR 1.8HCR 2.96SCS  
 AJCA 08/01/2018 1888DAUS  
 GPTAT 99%R 1.8 GJUI 24.9 GJPI 99%R 68

HURONIA CONNECTN CRYSTALYN 23L SUP-EX95-3E (CAN)  
 JECAN000010214696 GT50K BBR 100 JH1F JH2C  
 TATTOO UZA / 23L  
 2-08 305 2 15135 5.2 792 4.0 600 CAN 2078C  
 4-11 305 2 17777 5.0 897 3.8 670 CAN 2318C  
 7-05 305 2 17514 4.7 825 3.8 659 CAN 2235C  
 9-05 305 2 15902 5.1 811 3.7 584 CAN 2020C  
 CDCB GPTA 09/04/2018 ORECS 86%R 5%ILE  
 -1292M -38F -37P -155CM\$ -158NM\$ -165FM\$ -105GM\$  
 2.1PL 2.0LIV 2.0DPR 2.0CCR 0.7HCR 2.98SCS  
 AJCA 09/04/2018 GPTAT 82%R 0.8 GJUI 16.3 GJPI 80%R -43

BW ACADEMY-ET  
 USA 116022712 GTHD BBR 100 JH1F JH2F 11JE1000  
 CDCB GPTA 08/01/2018 4654DAUS 367HRDS 4%RIP  
 99%R 746M -0.13% 9F 26%ILE  
 99%R -0.09% 8P 196CM\$ 218NM\$ 267FM\$ 220GM\$  
 3.8PL 3.8LIV 2.3DPR 1.3CCR 0.9HCR 2.94SCS  
 AJCA 08/01/2018 2964DAUS  
 GPTAT 99%R 1.0 GJUI 21.7 GJPI 99%R 65

MAPLELINE PARAMOUNT SUELLA 87%  
 USA 067004007  
 DHIA HERD # 14-12-0531 CONTROL # 4007  
 2-01 275 2 10570 5.3 561 3.9 408 98DCR 1412C  
 3-00 301 2 14550 5.2 762 4.0 577 99DCR 1997C  
 4-00 305 2 15590 4.9 759 3.9 615 99DCR 2069C  
 5-01 305 2 16520 4.9 803 3.9 641 102DCR 2175C  
 6-10 305 2 18110 4.9 880 3.7 668 102DCR 2310C  
 8-03 305 2 18010 4.7 843 3.6 657 98DCR 2259C  
 9-05 305 2 19950 4.8 963 3.7 743 97DCR 2570C  
 10-08 279 2 17340 5.1 879 3.6 621 96DCR 2147C  
 305 2X ME AVG 8L 17411M 866F 658P 2264C  
 PPA -1386M -36F -31P / YD -1060M -26F -24P  
 CDCB PTA 08/01/2018 5RECS 64%R 6%ILE  
 -540M -14F -12P -128CM\$ -138NM\$ -157FM\$ -140GM\$  
 -1.9PL 0.0LIV -1.1DPR -0.9CCR 0.1HCR 2.84SCS  
 AJCA 08/01/2018 PTAT 55%R 0.2 JUI 4.2 JPI 55%R -29  
 SIRE: ROCK ELLA PARAMOUNT-ET GJPI 8 9%ILE

SISTER(S):  
 MAPLELINE HALEY COMET SUE 88%  
 2-11 305 2 15070 5.2 788 4.1 613 99DCR 2113C  
 1ST JR 3-YEAR-OLD, 2007 MASSACHUSETTS ALL-BREEDS SHOW

NEXT DAM:  
 MAPLELINE PITINO SUSIE 88%  
 4-05 305 2 17990 5.1 915 3.8 682 99DCR 2360C  
 SIRE: ALTHEAS LES PITINO AL-TOP-ET GJPI -79 1%ILE

4TH DAM:  
 SECRETOAKES POSEIDON SUE-P 92%  
 3-03 305 2 20250 5.0 1020 3.6 723 98DCR 2350C

# LOT 14 KEMPKO TEXAS BIG MONEY USA 067304605

BORN 10/25/2016 P3  
 FEMALE EFI 8.3% AMERICAN ID 4605 / 4605

PA 385M 6F 13P  
 183CM\$ 180NM\$ 174FM\$  
 3.7PL -1.3DPR -1.0CCR 0.9HCR 2.98SCS  
 PA TYPE 1.6 JPI 35%R 61  
 ST SR DF RA RW RL FA FU  
 -0.5 -0.4 0.9 H0.1 -0.3 P0.5 S0.2 1.7  
 RH RUW UC UD TP TL RTR RTS  
 1.8 0.3 0.4 S2.2 C0.4 S0.3

BRED: 03/02/2018 DUE: 12/06/2018 TO  
 RIVER VALLEY CHAR COLBY-ET  
 USA 075341083 7JE5072  
 CDCB GPTA 08/01/2018 0%RIP  
 73%R 1048M 0.17% 85F 93%ILE  
 73%R 0.06% 51P 576CM\$ 545NM\$ 478FM\$ 475GM\$  
 2.0PL -0.8LIV -0.5DPR -0.7CCR 1.3HCR 3.04SCS  
 AJCA 08/01/2018 ODAUS  
 GPTAT 75%R 0.8 GJUI 3.4 GJPI 69%R 159

SIRE:  
 HEARTLAND IRWIN TEXAS-ET  
 USA 067312531 GT80K BBR 100 JH1F JH2F 7JE1354  
 CDCB GPTA 08/01/2018 1965DAUS 315HRDS 56%RIP  
 99%R 534M -0.13% OF 26%ILE  
 99%R 0.00% 20P 229CM\$ 222NM\$ 209FM\$ 168GM\$  
 4.5PL -0.1LIV -1.0DPR -0.9CCR 2.3HCR 3.01SCS  
 AJCA 08/01/2018 828DAUS  
 GPTAT 98%R 2.5 GJUI 32.7 GJPI 94%R 84

DAM:  
 KEMPKO MARVEL MOOLAH  
 USA 067254476  
 DHIA HERD # 14-12-0531 CONTROL # 4476  
 1-10 305 2 15760 4.8 763 3.5 548 96DCR 1894C  
 305 2X ME AVG 1L 20433M 982F 717P 2478C  
 2-05 82% 3-00 82%  
 ST SR DF RA RW RL FA FU RH RUW UC UD TP TL RTR RTS  
 29 34 35 26 34 21 23 25 33 25 28 27 28 22 33 25  
 PPA -118M -34F -14P / YD 202M -12F -1P  
 CDCB PTA 08/01/2018 2RECS 53%R 43%ILE  
 236M 12F 6P 137CM\$ 137NM\$ 139FM\$ 70GM\$  
 2.8PL 1.3LIV -1.5DPR -1.1CCR -0.5HCR 2.95SCS  
 AJCA 08/01/2018 PTAT 47%R 0.7 JUI 9.8 JPI 46%R 38

KEMPKO SYNDICATE BREEDER & OWNER  
 HADLEY, MA

ALL LYNNS VALENTINO IRWIN-ET  
 USA 117423084 GT50K BBR 100 JH1C JH2F 7JE1163  
 CDCB GPTA 08/01/2018 3147DAUS 595HRDS 10%RIP  
 99%R 438M 0.00% 20F 29%ILE  
 99%R 0.00% 15P 234CM\$ 230NM\$ 222FM\$ 106GM\$  
 4.4PL 0.6LIV -3.4DPR -3.2CCR 1.8HCR 2.96SCS  
 AJCA 08/01/2018 1888DAUS  
 GPTAT 99%R 1.8 GJUI 24.9 GJPI 99%R 68

HEARTLAND NATHAN TEXAS-ET 95%  
 USA 067041437 GT50K BBR 100 JH1F JH2F  
 DHIA HERD # 48-89-0168 CONTROL # 1437  
 2-10 305 3 21850 4.6 1008 3.9 843 93DCR 2785C  
 3-11 305 3 26340 4.3 1130 3.8 991 92DCR 3185C  
 5-01 305 3 25940 4.6 1185 3.7 963 94DCR 3232C  
 7-00 183 3 17610 4.8 844 3.5 610 79DCR 2108C  
 305 2X ME AVG 5L 21944M 1006F 828P 2737C  
 PPA 1718M 28F 71P / YD 1190M 28F 56P  
 CDCB GPTA 09/04/2018 5RECS 93%R 45%ILE  
 401M 11F 22P 160CM\$ 145NM\$ 112FM\$ 91GM\$  
 1.0PL -0.9LIV -1.9DPR -1.1CCR 0.7HCR 3.06SCS  
 AJCA 09/04/2018 GPTAT 90%R 1.5 GJUI 19.7 GJPI 89%R 54

ALL LYNNS VALENTINO MARVEL  
 USA 117422971 GT50K BBR 100 JH1C JH2F 11JE1118  
 CDCB GPTA 08/01/2018 9749DAUS 305HRDS 16%RIP  
 99%R 773M -0.01% 35F 52%ILE  
 99%R -0.02% 24P 373CM\$ 370NM\$ 366FM\$ 264GM\$  
 4.9PL 2.4LIV -1.9DPR -1.0CCR -0.1HCR 2.96SCS  
 AJCA 08/01/2018 4419DAUS  
 GPTAT 99%R 1.6 GJUI 20.3 GJPI 99%R 103

KEMPKO KOKOMOO 4321 85%  
 USA 067174321  
 DHIA HERD # 14-12-0531 CONTROL # 4321  
 2-09 305 2 14110 5.4 759 3.8 541 98DCR 1872C  
 3-10 305 2 17690 6.4 1140 3.7 660 98DCR 2283C  
 305 2X ME AVG 3L 14477M 855F 566P 1958C  
 PPA -1131M -5F -33P / YD -869M 7F -22P  
 CDCB PTA 08/01/2018 3RECS 57%R 17%ILE  
 -342M 5F -7P 17CM\$ 9NM\$ -5FM\$ -17GM\$  
 0.9PL 0.1LIV -0.8DPR -0.7CCR -0.4HCR 2.91SCS  
 AJCA 08/01/2018 PTAT 39%R 0.0 JUI 2.5 JPI 48%R 5  
 SIRE: CAVE CREEK KOKOMOO-ET GJPI 51 17%ILE

NEXT DAM:  
 KEMPKO BALTIMORE MAY MAN 85%  
 3-08 289 2 18040 5.0 906 3.8 692 96DCR 2395C  
 SIRE: GABYS SHOWTIME BALTIMORE-ET GJPI 12 10%ILE

4TH DAM:  
 KEMPKO MECCA MAY 84%  
 4-03 305 2 18090 5.4 985 4.0 721 100DCR 2496C

# LOT 15 MAPLELINE IRWIN APPLE PIE {6} USA 067304601

BORN 10/05/2016 PO  
 FEMALE EFI 7.9% AMERICAN ID 4601 / 4601

PA -333M -10F -9P  
 -20CM\$ -22NM\$ -28FM\$  
 2.2PL -1.8DPR -1.6CCR 0.9HCR 2.98SCS  
 PA TYPE 0.9 JPI 35%R -10  
 ST SR DF RA RW RL FA FU  
 1.1 0.1 0.2 L0.6 -0.4 P0.3 L0.1 1.0  
 RH RUW UC UD TP TL RTR RTS  
 1.0 -0.3 -0.3 S1.5 W0.2 L0.2

BRED: 03/01/2018 DUE: 12/05/2018 TO  
 AHLEM SNAPDRAGON WILLOW  
 USA 067823040 11JE1309  
 CDCB GPTA 08/01/2018 0%RIP  
 76%R 1049M 0.01% 52F 58%ILE  
 76%R 0.01% 39P 404CM\$ 391NM\$ 364FM\$ 303GM\$  
 2.3PL -1.4LIV -1.8DPR -2.2CCR 0.2HCR 2.97SCS  
 AJCA 08/01/2018 ODAUS  
 GPTAT 78%R 2.1 GJUI 26.4 GJPI 72%R 120

SIRE:  
 ALL LYNNS VALENTINO IRWIN-ET  
 USA 117423084 GT50K BBR 100 JH1C JH2F 7JE1163  
 CDCB GPTA 08/01/2018 3147DAUS 595HRDS 10%RIP  
 99%R 438M 0.00% 20F 29%ILE  
 99%R 0.00% 15P 234CM\$ 230NM\$ 222FM\$ 106GM\$  
 4.4PL 0.6LIV -3.4DPR -3.2CCR 1.8HCR 2.96SCS  
 AJCA 08/01/2018 1888DAUS  
 GPTAT 99%R 1.8 GJUI 24.9 GJPI 99%R 68

DAM:  
 MAPLELINE REWARD ASHLEY {5}  
 USA 067254475  
 DHIA HERD # 14-12-0531 CONTROL # 4475  
 1-10 305 2 14870 5.2 775 3.7 551 96DCR 1906C  
 305 2X ME AVG 1L 19279M 997F 721P 2494C  
 2-05 82% 3-00 82%  
 ST SR DF RA RW RL FA FU RH RUW UC UD TP TL RTR RTS  
 37 31 35 29 31 23 16 37 37 25 28 26 33 23 33 28  
 PPA -3429M -138F -105P / YD -3108M -120F -97P  
 CDCB PTA 08/01/2018 2RECS 48%R 2%ILE  
 -1103M -40F -32P -273CM\$ -274NM\$ -278FM\$ -256GM\$  
 0.0PL 0.9LIV -0.1DPR 0.0CCR 0.0HCR 3.00SCS  
 AJCA 08/01/2018 PTAT 44%R -0.1 JUI -4.2 JPI 39%R -87

KOKOSKI, JOHN BREEDER & OWNER  
 HADLEY, MA  
 413-549-6486

ALL LYNNS LOUIE VALENTINO-ET  
 USA 116279413 GT50K BBR 100 JH1C JH2F 7JE1038  
 CDCB GPTA 08/01/2018 15613DAUS 1801HRDS 12%RIP  
 99%R 805M -0.08% 22F 41%ILE  
 99%R -0.02% 25P 290CM\$ 288NM\$ 285FM\$ 170GM\$  
 4.0PL 3.1LIV -2.5DPR -3.2CCR 0.5HCR 2.99SCS  
 AJCA 08/01/2018 7330DAUS  
 GPTAT 99%R 1.9 GJUI 18.0 GJPI 99%R 79  
 JARS OF CLAY IATOLA 16710 2751 87%  
 USA 067142751 GT50K BBR 100 JH1F JH2F  
 DHIA HERD # 35-57-1394 CONTROL # 2751  
 2-03 305 3 20230 4.6 924 3.6 727 92DCR 2485C  
 305 2X ME AVG 1L 21994M 1031F 814P 2778C  
 PPA 774M 31F 39P / YD 275M 19F 22P  
 CDCB GPTA 09/04/2018 1RECS 88%R 48%ILE  
 488M 19F 20P 159CM\$ 153NM\$ 137FM\$ 103GM\$  
 1.0PL 0.0LIV -1.4DPR -1.2CCR 1.3HCR 3.10SCS  
 AJCA 09/04/2018 GPTAT 85%R 0.6 GJUI -0.2 GJPI 84%R 45

RAPID BAY REWARD-ET  
 JECAN000104411800 70JE9944  
 CDCB PTA 08/01/2018 82DAUS 58HRDS 4%RIP  
 84%R -1751M 0.02% -80F 0%ILE  
 82%R 0.01% -61P -532CM\$ -516NM\$ -484FM\$ -487GM\$  
 0.5PL 1.9LIV -0.2DPR -0.7CCR 0.4HCR 3.08SCS  
 AJCA 08/01/2018 69DAUS  
 GPTAT 73%R -0.2 JUI 0.8 JPI 74%R -172  
 MHF IMPULS 4209 {4} 82%  
 USA 053736506  
 DHIA HERD # 14-12-0531 CONTROL # 4209  
 4-00 305 2 19060 5.9 1133 4.4 840 96DCR 2912C  
 5-02 305 2 19220 5.4 1037 4.2 806 98DCR 2781C  
 6-03 305 2 20010 5.7 1136 4.2 835 97DCR 2893C  
 7-11 305 2 19440 5.9 1155 4.2 814 95DCR 2820C  
 305 2X ME AVG 4L 19241M 1101F 815P 2814C  
 PPA -288M 84F 57P / YD -368M 52F 37P  
 CDCB PTA 08/01/2018 5RECS 58%R 32%ILE  
 -202M 20F 15P 127CM\$ 93NM\$ 19FM\$ 69GM\$  
 -0.5PL -0.2LIV -0.7DPR -0.3CCR -0.4HCR 3.02SCS  
 AJCA 08/01/2018 PTAT 48%R -0.5 JUI -8.5 JPI 50%R 34  
 SIRE: ISDK Q IMPULS GJPI 77 30%ILE

NEXT DAM:  
 MHF LIEUTENANT 2607 {3}  
 SIRE: WOODSTOCK LLV LIEUTENANT-ET GJPI -3 7%ILE  
 4TH DAM:  
 MHF ZUKOR 084 {2}



MAPLELINE ALF FULLPINT, VG-87%  
SISTER TO GRANDAM OF LOT 16



PASSIONS HALFPINT PATIENCE-ET, E-92%  
GREAT-GRANDAM OF LOT 16



POCANTICO DUNCAN PASSION, E-92%  
FOURTH DAM OF LOT 16



POCANTICO ADAM PATIENCE, E-91%  
SIXTH DAM OF LOT 16

# LOT 16 MAPLELINE IMPRESSION TINY PINT USA 067304617

BORN 12/15/2016 PO  
 FEMALE EFI 6.3% AMERICAN ID 4617 / 4617

PA -735M -25F -24P  
 -88CM\$ -85NM\$ -79FM\$  
 2.3PL 1.0DPR 0.7CCR 0.7HCR 2.99SCS  
 PA TYPE 0.3 JPI 35%R -25  
 ST SR DF RA RW RL FA FU  
 -0.5 -0.5 -0.4 H0.2 0.1 P0.6 S0.3 1.1  
 RH RUW UC UD TP TL RTR RTS  
 0.2 -0.1 0.1 S1.5 C0.3 S0.8

BRED: 03/05/2018 DUE: 12/09/2018 TO  
 RIVER VALLEY CIRCUS CRAZE-ET  
 USA 075341001 200JE10001  
 CDCB GPTA 08/01/2018 0%RIP  
 77%R 880M 0.07% 56F 98%ILE  
 77%R 0.02% 36P 634CM\$ 616NM\$ 579FM\$ 585GM\$  
 6.7PL 3.7LIV 2.4DPR 2.6CCR 3.3HCR 2.90SCS  
 AJCA 08/01/2018 ODAUS  
 GPTAT 78%R 1.8 GJUI 24.2 GJPI 73%R 185  
**BRED USING SEXED SEMEN**

SIRE:  
 ROCK ELLA IMPRESSION-ET  
 JECAN000011227649 GT50K BBR 100 JH1F JH2F 250JE3285  
 CDCB GPTA 08/01/2018 572DAUS 282HRDS 18%RIP  
 97%R -1214M 0.02% -54F 1%ILE  
 97%R 0.00% -43P -311CM\$ -296NM\$ -269FM\$ -216GM\$  
 0.8PL 0.5LIV 2.2DPR 1.4CCR 1.4HCR 3.15SCS  
 AJCA 08/01/2018 487DAUS  
 GPTAT 97%R 0.9 GJUI 15.7 GJPI 92%R -85

DAM:  
 MAPLELINE VALENTINO LITTLE PINT-TWIN  
 USA 067194420  
 DHIA HERD # 14-12-0531 CONTROL # 4420  
 2-00 291 2 13560 5.4 727 3.7 499 96DCR 1726C  
 2-11 245 2 12780 5.9 748 3.8 485 92DCR 1678C  
 305 2X ME AVG 2L 16961M 950F 640P 2212C  
 2-01 75% 3-04 77%  
 ST SR DF RA RW RL FA FU RH RUW UC UD TP TL RTR RTS  
 30 36 23 21 33 33 18 21 35 33 31 26 34 20 34 30  
 PPA -1771M -12F -56P / YD -1198M -3F -31P  
 CDCB PTA 08/01/2018 3RECS 56%R 40%ILE  
 -256M 5F -5P 135CM\$ 127NM\$ 112FM\$ 84GM\$  
 3.7PL 2.5LIV -0.2DPR -0.1CCR -0.1HCR 2.83SCS  
 AJCA 08/01/2018 PTAT 51%R -0.3 JUI 9.0 JPI 49%R 36

SISTER(S):  
 MAPLELINE REBEL PINNETT ONE 81%  
 3-05 305 2 15770 5.2 813 4.1 640 102DCR 2191C  
 MAPLELINE TOP BRASS MINI-MINT 86%  
 5-02 289 2 19040 5.2 983 3.5 664 96DCR 2295C

KOKOSKI, JOHN BREEDER & OWNER  
 HADLEY, MA  
 413-549-6486

IMPRESSIVE INDIANA-ET  
 USA 112391117 138JE3163  
 CDCB PTA 08/01/2018 162DAUS 84HRDS 2%RIP  
 95%R -1292M -0.08% -77F 0%ILE  
 95%R -0.01% -48P -524CM\$ -502NM\$ -459FM\$ -366GM\$  
 -1.6PL -2.3LIV 2.6DPR 3.0CCR 2.6HCR 3.34SCS  
 AJCA 08/01/2018 130DAUS  
 PTAT 92%R 0.8 JUI 7.2 JPI 89%R -143  
 HURONIA CONNECTN CRYSTALYN 23L SUP-EX95-3E (CAN)  
 JECAN000010214696 GT50K BBR 100 JH1F JH2C  
 TATTOO UZA / 23L  
 2-08 305 2 15135 5.2 792 4.0 600 CAN 2078C  
 4-11 305 2 17777 5.0 897 3.8 670 CAN 2318C  
 7-05 305 2 17514 4.7 825 3.8 659 CAN 2235C  
 9-05 305 2 15902 5.1 811 3.7 584 CAN 2020C  
 CDCB GPTA 09/04/2018 ORECS 86%R 5%ILE  
 -1292M -38F -37P -155CM\$ -158NM\$ -165FM\$ -105GM\$  
 2.1PL 2.0LIV 2.0DPR 2.0CCR 0.7HCR 2.98SCS  
 AJCA 09/04/2018 GPTAT 82%R 0.8 GJUI 16.3 GJPI 80%R -43

ALL LYNN'S LOUIE VALENTINO-ET  
 USA 116279413 GT50K BBR 100 JH1C JH2F 7JE1038  
 CDCB GPTA 08/01/2018 15613DAUS 1801HRDS 12%RIP  
 99%R 805M -0.08% 22F 41%ILE  
 99%R -0.02% 25P 290CM\$ 288NM\$ 285FM\$ 170GM\$  
 4.0PL 3.1LIV -2.5DPR -3.2CCR 0.5HCR 2.99SCS  
 AJCA 08/01/2018 7330DAUS  
 GPTAT 99%R 1.9 GJUI 18.0 GJPI 99%R 79

MAPLELINE MILLION HEIR PINT-ET 86%  
 USA 067004004  
 DHIA HERD # 14-12-0531 CONTROL # 4004  
 2-02 305 2 12700 5.4 680 3.9 491 100DCR 1699C  
 3-03 305 2 14190 5.6 798 4.1 580 100DCR 2009C  
 4-03 296 2 17330 5.2 894 3.9 675 99DCR 2336C  
 5-03 305 2 14470 5.4 784 4.0 575 101DCR 1991C  
 6-03 305 2 13390 5.8 771 3.8 510 102DCR 1765C  
 7-07 305 2 14710 5.6 828 4.1 602 102DCR 2085C  
 8-08 305 2 15550 5.6 867 4.0 618 98DCR 2139C  
 9-10 284 2 13950 5.6 786 4.1 569 96DCR 1970C  
 305 2X ME AVG 9L 15057M 846F 595P 2058C  
 PPA -1587M 10F -30P / YD -1919M -13F -44P  
 CDCB PTA 08/01/2018 5RECS 66%R 16%ILE  
 -921M -7F -21P 18CM\$ 2NM\$ -30FM\$ -4GM\$  
 3.2PL 1.5LIV 0.6DPR 1.7CCR -1.1HCR 2.72SCS  
 AJCA 08/01/2018 PTAT 57%R -1.0 JUI -2.0 JPI 57%R 1  
 SIRE: SUNSET CANYON MILLION HEIR-ET GJPI 32 17%ILE

SISTER(S):  
 RECORDRIDGE LESTER PRU 85%  
 1-10 305 2 15690 4.2 660 3.6 566 DHIR 1793C  
 MAPLELINE HERMITAGE HALFCUP 88%  
 3-03 305 2 19680 4.3 838 3.8 742 DHIR 2309C  
 MAPLELINE ALF FULLPINT 87%  
 5-02 305 2 18500 4.7 863 3.9 728 99DCR 2393C  
 MAPLELINE JOURNEY HALFCUP 82%  
 3-10 305 2 15290 3.6 547 3.1 469 98DCR 1522C  
 MAPLELINE FANCLUB HALF GALLON-ET 87%  
 6-02 305 2 17410 5.0 876 4.2 731 101DCR 2420C  
 MAPLELINE AVERY PINT ONE-ET 90%  
 4-02 305 2 15640 4.8 750 3.8 587 100DCR 2014C  
 MAPLELINE MAXIMUS HALF PINT ONE-ET 82%  
 4-00 305 2 17290 5.8 999 4.0 700 100DCR 2424C  
 1ST AGED COW, 2009 MASSACHUSETTS ALL-BREEDS SHOW  
 2ND 5-YEAR-OLD, 2008 MASSACHUSETTS ALL-BREEDS SHOW  
 JK PAULO BRO AVERY PAT-ET 88%  
 6-01 281 2 19280 4.4 844 3.5 682 94DCR 2295C  
 MAPLELINE MILLION HEIR PINT PAT 83%  
 10-09 305 2 17630 5.5 965 3.8 678 97DCR 2346C  
 MILLION HEIR LITER OF MAPELINE-ET 90%  
 5-10 305 2 17630 5.3 930 3.5 621 98DCR 2146C  
 MILION HEIR OUNCE OF MAPELINE-ET 90%  
 4-00 287 2 17670 4.5 788 3.5 614 97DCR 2110C

NEXT DAM:  
 PASSIONS HALFPINT PATIENCE-ET 92%  
 8-00 305 2 19800 4.4 880 3.7 739 DHIR 2371C  
 SIRE: TOP BRASS BABES LAD-ET GJPI -68 1%ILE

4TH DAM:  
 POCANTICO DUNCAN PASSION 92%  
 3-06 305 2 22500 4.5 1011 3.7 838 DHIR 2709C



MAPLEINE LESTER BEBE, VG-88%  
FOURTH DAM OF LOT 17

**LOT 17 MAPLELINE IRWIN BEEDEE JE840003142478659**

BORN 01/27/2017 PO  
FEMALE EFI 7.9% AMERICAN ID 4630 / 4630

KOKOSKI PAUL & JOHN BREEDER & OWNER  
HADLEY, MA

PA -103M -8F -7P  
8CM\$ 12NM\$ 23FM\$  
2.1PL -0.8DPR -0.3CCR 1.5HCR 2.97SCS  
PA TYPE 0.8 JPI 37%R 1  
ST SR DF RA RW RL FA FU  
0.8 0.2 0.0 LO.2 -0.1 PO.8 SO.1 1.4  
RH RUW UC UD TP TL RTR RTS  
0.9 0.1 -0.4 SI.6 WO.2 LO.2

BRED: 03/13/2018 DUE: 12/17/2018 TO  
ELLIOTT'S REGENCY CASINO-ET  
JE840003125141657 14JE725  
CDCB GPTA 08/01/2018 0%RIP  
76%R 490M 0.04% 31F 52%ILE  
76%R 0.08% 34P 391CM\$ 361NM\$ 293FM\$ 322GM\$  
3.0PL 1.1LIV 0.1DPR -3.2CCR 2.2HCR 3.03SCS  
AJCA 08/01/2018 ODAUS  
GPTAT 77%R 2.1 GJUI 26.3 GJPI 72%R 125  
BRED USING SEXED SEMEN

SISTER(S):  
MAPLELINE VISIONARY BE CAREFUL 85%  
3-11 305 2 21380 4.5 953 3.5 743 97DCR 2553C

SIRE:  
ALL LYNNS VALENTINO IRWIN-ET  
USA 117423084 GT50K BBR 100 JH1C JH2F 7JE1163  
CDCB GPTA 08/01/2018 3147DAUS 595HRDS 10%RIP  
99%R 438M 0.00% 20F 29%ILE  
99%R 0.00% 15P 234CM\$ 230NM\$ 222FM\$ 106GM\$  
4.4PL 0.6LIV -3.4DPR -3.2CCR 1.8HCR 2.96SCS  
AJCA 08/01/2018 1888DAUS  
GPTAT 99%R 1.8 GJUI 24.9 GJPI 99%R 68

DAM:  
MAPLELINE METEOR BEDONE  
USA 067014057  
DHIA HERD # 14-12-0531 CONTROL # 4057  
2-03 305 2 13080 4.8 622 3.6 474 100DCR 1639C  
3-03 305 2 15440 4.8 746 3.4 530 101DCR 1831C  
4-03 305 2 16430 4.9 803 3.6 584 102DCR 2019C  
5-04 295 2 16920 4.8 814 3.5 588 101DCR 2032C  
6-03 302 2 16290 4.9 799 3.6 586 97DCR 2026C  
7-03 305 2 15530 4.8 750 3.6 559 98DCR 1933C  
8-04 296 2 19540 5.1 992 3.4 673 96DCR 2325C  
9-05 305 2 20160 4.6 936 3.4 693 98DCR 2394C  
10-05 270 2 16360 4.5 729 3.4 553 96DCR 1910C  
305 2X ME AVG 10L 17031M 827F 596P 2062C

2-05 86% 3-08 86%  
ST SR DF RA RW RL FA FU RH RUW UC UD TP TL RTR RTS  
38 36 35 26 34 27 29 34 35 34 28 20 30 26  
PPA -1855M -99F -92P / YD -1502M -80F -68P  
CDCB PTA 08/01/2018 5RECS 59%R 3%ILE  
-643M -35F -28P -219CM\$ -206NM\$ -176FM\$ -135GM\$  
-0.2PL 0.6LIV 1.9DPR 2.6CCR 1.1HCR 2.98SCS  
AJCA 08/01/2018 PTAT 51%R -0.3 JUI -1.7 JPI 49%R -66

ALL LYNNS LOUIE VALENTINO-ET  
USA 116279413 GT50K BBR 100 JH1C JH2F 7JE1038  
CDCB GPTA 08/01/2018 15613DAUS 1801HRDS 12%RIP  
99%R 805M -0.08% 22F 41%ILE  
99%R -0.02% 25P 290CM\$ 288NM\$ 285FM\$ 170GM\$  
4.0PL 3.1LIV -2.5DPR -3.2CCR 0.5HCR 2.99SCS  
AJCA 08/01/2018 7330DAUS  
GPTAT 99%R 1.9 GJUI 18.0 GJPI 99%R 79  
JARS OF CLAY IATOLA 16710 2751 87%  
USA 067142751 GT50K BBR 100 JH1F JH2F  
DHIA HERD # 35-57-1394 CONTROL # 2751  
2-03 305 3 20230 4.6 924 3.6 727 92DCR 2485C  
305 2X ME AVG 1L 21994M 1031F 814P 2778C  
PPA 774M 31F 39P / YD 275M 19F 22P  
CDCB GPTA 09/04/2018 1RECS 88%R 48%ILE  
488M 19F 20P 159CM\$ 153NM\$ 137FM\$ 103GM\$  
1.0PL 0.0LIV -1.4DPR -1.2CCR 1.3HCR 3.10SCS  
AJCA 09/04/2018 GPTAT 85%R 0.6 GJUI -0.2 GJPI 84%R 45

SUNSET CANYON METEOR-ET  
USA 112144096 GT50K BBR 100 JH1F JH2F 76JE138  
CDCB GPTA 08/01/2018 75DAUS 34HRDS 3%RIP  
92%R -1109M 0.15% -25F 3%ILE  
93%R 0.04% -33P -175CM\$ -174NM\$ -173FM\$ -119GM\$  
0.4PL 1.7LIV 1.7DPR 2.1CCR 1.8HCR 3.06SCS  
AJCA 08/01/2018 54DAUS  
GPTAT 87%R -0.9 GJUI -4.6 GJPI 86%R -65

MAPLELINE DECLO BEEHIVE 84%  
USA 111827723  
TATTOO / MF73  
DHIA HERD # 14-12-0531 CONTROL # 7300  
1-10 305 2 10200 5.1 524 3.8 390 99DCR 1349C  
3-10 305 2 19410 4.7 917 3.5 676 100DCR 2336C  
305 2X ME AVG 3L 16982M 786F 610P 2073C  
PPA 42M -32F -3P / YD -248M -50F -13P  
CDCB PTA 08/01/2018 4RECS 56%R 5%ILE  
-245M -31F -10P -153CM\$ -151NM\$ -147FM\$ -83GM\$  
-0.6PL -0.9LIV 1.9DPR 2.3CCR 0.5HCR 2.85SCS  
AJCA 08/01/2018 PTAT 51%R -0.8 JUI -9.6 JPI 49%R -37  
SIRE: BARBS MBSB DECLO GJPI -56 1%ILE

NEXT DAM:  
MAPLELINE MISTER T BEHOLD 90%  
4-10 305 2 17810 5.1 900 3.9 703 99DCR 2417C  
SIRE: OSBS MISTER T GJPI -38 3%ILE

4TH DAM:  
MAPLELINE LESTER BEBE 88%  
3-11 305 2 19320 4.8 935 3.7 724 DHIR 2355C

# LOT 18 MAPLELINE BARNABAS LADY-BEA {3} USA 067304626

BORN 02/22/2017 P3  
 FEMALE EFI 7.8% AMERICAN ID 4626 / 4626

PA 427M 23F 19P  
 242CM\$ 231NM\$ 207FM\$  
 2.6PL -1.2DPR -0.7CCR 1.3HCR 2.94SCS  
 PA TYPE 1.8 JPI 35%R 74  
 ST SR DF RA RW RL FA FU  
 1.5 0.4 1.2 L0.6 0.3 P0.9 S1.0 1.4  
 RH RUW UC UD TP TL RTR RTS  
 1.6 0.8 0.5 S1.7 C0.5 S0.6

BRED: 03/15/2018 DUE: 12/19/2018 TO  
 RIVER VALLEY CIRCUS CRAZE-ET  
 USA 075341001 200JE10001  
 CDCB GPTA 08/01/2018 0%RIP  
 77%R 880M 0.07% 56F 98%ILE  
 77%R 0.02% 36P 634CM\$ 616NM\$ 579FM\$ 585GM\$  
 6.7PL 3.7LIV 2.4DPR 2.6CCR 3.3HCR 2.90SCS  
 AJCA 08/01/2018 ODAUS  
 GPTAT 78%R 1.8 GJUI 24.2 GJPI 73%R 185  
**BRED USING SEXED SEMEN**

SIRE:  
 JARS OF CLAY BARNABAS  
 USA 067342492 GT80K BBR 100 JH1F JH2F 7JE1294  
 CDCB GPTA 08/01/2018 2214DAUS 379HRDS 50%RIP  
 99%R 703M 0.01% 35F 23%ILE  
 99%R -0.01% 23P 211CM\$ 207NM\$ 200FM\$ 100GM\$  
 1.7PL -4.4LIV -4.0DPR -3.6CCR 1.1HCR 2.98SCS  
 AJCA 08/01/2018 1112DAUS  
 GPTAT 98%R 2.4 GJUI 22.5 GJPI 95%R 60

DAM:  
 MAPLELINE DAZZLER LADY BUG {2}  
 USA 067254477  
 DHIA HERD # 14-12-0531 CONTROL # 4477  
 2-01 305 2 16860 5.1 864 3.8 634 95DCR 2193C  
 305 2X ME AVG 1L 20900M 1079F 801P 2772C  
 2-05 82% 3-07 82%  
 ST SR DF RA RW RL FA FU RH RUW UC UD TP TL RTR RTS  
 41 32 38 22 42 27 32 28 35 37 19 16 30 23 32 35  
 PPA 1184M 54F 60P / YD 1508M 58F 66P  
 CDCB PTA 08/01/2018 2RECS 51%R 77%ILE  
 151M 10F 15P 273CM\$ 254NM\$ 213FM\$ 255GM\$  
 3.5PL 2.7LIV 1.7DPR 2.2CCR 1.5HCR 2.90SCS  
 AJCA 08/01/2018 PTAT 45%R 1.2 JUI 15.4 JPI 43%R 88

SISTER(S):  
 JX MAPLELINE GOLDA JUNE BUG {2} 85%

KOKOSKI, JOHN BREEDER & OWNER  
 HADLEY, MA  
 413-549-6486

HEARTLAND MERCHANT TOPEKA-ET  
 USA 067332021 GT50K BBR 100 JH1F JH2F 7JE1169  
 CDCB GPTA 08/01/2018 10404DAUS 1077HRDS 12%RIP  
 99%R 399M 0.14% 47F 17%ILE  
 99%R 0.04% 22P 148CM\$ 137NM\$ 110FM\$ 29GM\$  
 -0.5PL -6.8LIV -4.7DPR -5.2CCR -1.0HCR 3.27SCS  
 AJCA 08/01/2018 3969DAUS  
 GPTAT 99%R 1.8 GJUI 21.7 GJPI 99%R 35  
 JARS OF CLAY VALENTINO BRIDGET-P 91%  
 USA 067243298 GT50K BBR 100 JH1F JH2F  
 DHIA HERD # 93-54-0855 CONTROL # 3298  
 1-09 305 3 20640 4.3 893 3.3 684 95DCR 2362C  
 2-11 305 3 26210 4.6 1194 3.4 903 83DCR 3120C  
 305 2X ME AVG 2L 24711M 1102F 849P 2923C  
 PPA 4721M 131F 121P / YD 3537M 90F 84P  
 CDCB GPTA 09/04/2018 2RECS 90%R 93%ILE  
 1164M 31F 31P 339CM\$ 343NM\$ 352FM\$ 229GM\$  
 4.5PL 0.1LIV -2.5DPR -2.3CCR 1.1HCR 2.87SCS  
 AJCA 09/04/2018 GPTAT 88%R 2.2 GJUI 21.7 GJPI 84%R 95

SUNSET CANYON DAZZLER-ET  
 USA 117925081 GT50K BBR 100 JH1F JH2F 29JE3830  
 CDCB GPTA 08/01/2018 733DAUS 164HRDS 6%RIP  
 99%R 141M 0.10% 26F 77%ILE  
 99%R 0.06% 17P 506CM\$ 480NM\$ 426FM\$ 485GM\$  
 7.0PL 4.5LIV 3.3DPR 3.8CCR 3.7HCR 2.73SCS  
 AJCA 08/01/2018 404DAUS  
 GPTAT 98%R 1.8 GJUI 27.3 GJPI 96%R 162  
 MAPLELINE GARNETT BEATLE-BUG {1} 86%  
 USA 067194354  
 DHIA HERD # 14-12-0531 CONTROL # 4354  
 2-01 296 2 13860 4.8 666 3.6 500 97DCR 1729C  
 3-01 305 2 17270 5.4 934 4.0 698 97DCR 2417C  
 4-05 282 2 16590 5.3 887 3.9 642 95DCR 2222C  
 305 2X ME AVG 3L 17946M 928F 695P 2404C  
 PPA -440M -31F 4P / YD -530M -40F -4P  
 CDCB PTA 08/01/2018 4RECS 55%R 10%ILE  
 -202M -17F -1P -66CM\$ -72NM\$ -88FM\$ -55GM\$  
 -0.9PL 0.9LIV 0.3DPR 0.5CCR -0.6HCR 3.08SCS  
 AJCA 08/01/2018 PTAT 47%R 0.6 JUI 5.9 JPI 44%R -17  
 SIRE: BRIDON CENTURION GARNETT GJPI -77 1%ILE

# LOT 19 MAPLELINE IRWIN ROSALINDA USA 067304622

BORN 01/11/2017 PO  
 FEMALE EFI 7.8% AMERICAN ID 4622 / 4622

PA -128M 7F 5P  
 73CM\$ 61NM\$ 32FM\$  
 1.8PL -2.8DPR -3.3CCR 0.3HCR 3.09SCS  
 PA TYPE 1.3 JPI 36%R 18  
 ST SR DF RA RW RL FA FU  
 1.1 -0.4 0.5 L0.1 -0.4 P0.4 S0.1 1.5  
 RH RUW UC UD TP TL RTR RTS  
 1.5 0.5 0.1 S1.9 C0.3 L0.0

BRED: 03/21/2018 DUE: 12/25/2018 TO  
 ELLIOTT'S REGENCY CASINO-ET  
 JE840003125141657 14JE725  
 CDCB GPTA 08/01/2018 0%RIP  
 76%R 490M 0.04% 31F 52%ILE  
 76%R 0.08% 34P 391CM\$ 361NM\$ 293FM\$ 322GM\$  
 3.0PL 1.1LIV 0.1DPR 0.7CCR 2.2HCR 3.03SCS  
 AJCA 08/01/2018 ODAUS  
 GPTAT 77%R 2.1 GJUI 26.3 GJPI 72%R 125  
**BRED USING SEXED SEMEN**

SIRE:  
 ALL LYNNS VALENTINO IRWIN-ET  
 USA 117423084 GT50K BBR 100 JH1C JH2F 7JE1163  
 CDCB GPTA 08/01/2018 3147DAUS 595HRDS 10%RIP  
 99%R 438M 0.00% 20F 29%ILE  
 99%R 0.00% 15P 234CM\$ 230NM\$ 222FM\$ 106GM\$  
 4.4PL 0.6LIV -3.4DPR -3.2CCR 1.8HCR 2.96SCS  
 AJCA 08/01/2018 1888DAUS  
 GPTAT 99%R 1.8 GJUI 24.9 GJPI 99%R 68  
 DAM:  
 MAPLELINE KOOP ROSEE  
 USA 067254430  
 DHIA HERD # 14-12-0531 CONTROL # 4430  
 1-11 289 2 12640 6.0 758 3.9 495 96DCR 1713C  
 2-10 305 2 14670 5.9 862 4.1 604 97DCR 2092C  
 305 2X ME AVG 2L 16785M 993F 676P 2342C  
 2-06 79% 3-02 80%  
 ST SR DF RA RW RL FA FU RH RUW UC UD TP TL RTR RTS  
 34 28 27 21 28 30 26 27 37 35 33 23 23 28 37 28  
 PPA -1577M 21F -15P / YD -1485M 4F -13P  
 CDCB PTA 08/01/2018 3RECS 53%R 7%ILE  
 -693M -7F -5P -89CM\$ -109NM\$ -158FM\$ -147GM\$  
 -0.8PL -2.3LIV -2.2DPR -3.4CCR -1.2HCR 3.22SCS  
 AJCA 08/01/2018 PTAT 46%R 0.7 JUI 9.7 JPI 44%R -32

KOKOSKI, JESSICA BREEDER & OWNER  
 HADLEY, MA

ALL LYNNS LOUIE VALENTINO-ET  
 USA 116279413 GT50K BBR 100 JH1C JH2F 7JE1038  
 CDCB GPTA 08/01/2018 15613DAUS 1801HRDS 12%RIP  
 99%R 805M -0.08% 22F 41%ILE  
 99%R -0.02% 25P 290CM\$ 288NM\$ 285FM\$ 170GM\$  
 4.0PL 3.1LIV -2.5DPR -3.2CCR 0.5HCR 2.99SCS  
 AJCA 08/01/2018 7330DAUS  
 GPTAT 99%R 1.9 GJUI 18.0 GJPI 99%R 79  
 JARS OF CLAY IATOLA 16710 2751 87%  
 USA 067142751 GT50K BBR 100 JH1F JH2F  
 DHIA HERD # 35-57-1394 CONTROL # 2751  
 2-03 305 3 20230 4.6 924 3.6 727 92DCR 2485C  
 305 2X ME AVG 1L 21994M 1031F 814P 2778C  
 PPA 774M 31F 39P / YD 275M 19F 22P  
 CDCB GPTA 09/04/2018 1RECS 88%R 48%ILE  
 488M 19F 20P 159CM\$ 153NM\$ 137FM\$ 103GM\$  
 1.0PL 0.0LIV -1.4DPR -1.2CCR 1.3HCR 3.10SCS  
 AJCA 09/04/2018 GPTAT 85%R 0.6 GJUI -0.2 GJPI 84%R 45

TOWER VUE KOOP  
 USA 117646632 GT50K BBR 100 JH1F JH2F 200JE507  
 CDCB GPTA 08/01/2018 140DAUS 82HRDS 13%RIP  
 93%R -1317M 0.07% -49F 0%ILE  
 93%R 0.10% -29P -430CM\$ -440NM\$ -467FM\$ -462GM\$  
 -3.3PL -3.5LIV -3.4DPR -4.8CCR -1.8HCR 3.33SCS  
 AJCA 08/01/2018 123DAUS  
 GPTAT 90%R 1.5 GJUI 21.0 GJPI 86%R -127  
 MAPLELINE PAUL ROSE 82%  
 USA 067174326  
 DHIA HERD # 14-12-0531 CONTROL # 4326  
 1-10 305 2 17510 5.2 914 3.7 654 96DCR 2262C  
 3-01 300 2 16780 5.2 871 4.2 699 97DCR 2367C  
 4-00 305 2 18650 5.4 1014 4.0 743 97DCR 2572C  
 5-00 305 2 17010 5.6 950 4.2 720 95DCR 2495C  
 305 2X ME AVG 4L 19860M 1064F 797P 2742C  
 PPA 386M 58F 58P / YD 213M 54F 47P  
 CDCB PTA 08/01/2018 4RECS 57%R 61%ILE  
 62M 26F 20P 224CM\$ 196NM\$ 134FM\$ 140GM\$  
 1.8PL -1.1LIV -1.1DPR -2.1CCR -0.6HCR 3.06SCS  
 AJCA 08/01/2018 PTAT 50%R 0.2 JUI 8.8 JPI 49%R 64  
 SIRE: D&E PAUL-ET GJPI 79 30%ILE

NEXT DAM:  
 MAPLELINE VOLTAGE ROSALIE 86%  
 3-10 305 2 17080 5.8 994 4.3 730 102DCR 2530C  
 SIRE: ELLIOTT'S GOLDEN VOLTAGE-ET GJPI -6 5%ILE  
 4TH DAM:  
 MAPLELINE MEMORIAL ROSE 80%  
 7-07 305 2 17170 6.1 1053 4.3 746 97DCR 2586C



**LOT 20 MAPLELINE IRWIN FLOWER CHILD USA 067304620**

BORN 12/18/2016 P1  
 FEMALE EFI 7.7% AMERICAN ID 4620 / 4620

KOKOSKI, JESSICA BREEDER & OWNER  
 HADLEY, MA

PA -217M OF -1P  
 86CM\$ 78NM\$ 59FM\$  
 2.5PL -1.0DPR -0.7CCR 1.9HCR 3.04SCS  
 PA TYPE 1.4 JPI 35%R 26  
 ST SR DF RA RW RL FA FU  
 1.2 0.0 0.3 L0.2 -0.2 P0.5 S0.4 1.9  
 RH RUW UC UD TP TL RTR RTS  
 1.5 0.4 0.1 S2.2 C0.4 S0.5

ALL LYNN'S LOUIE VALENTINO-ET  
 USA 116279413 GT50K BBR 100 JH1C JH2F 7JE1038  
 CDCB GPTA 08/01/2018 15613DAUS 1801HRDS 12%RIP  
 99%R 805M -0.08% 22F 41%ILE  
 99%R -0.02% 25P 290CM\$ 288NM\$ 285FM\$ 170GM\$  
 4.0PL 3.1LIV -2.5DPR -3.2CCR 0.5HCR 2.99SCS  
 AJCA 08/01/2018 7330DAUS  
 GPTAT 99%R 1.9 GJUI 18.0 GJPI 99%R 79

BRED: 03/29/2018 DUE: 01/02/2019 TO  
 RIVER VALLEY CIRCUS CRAZE-ET  
 USA 075341001 200JE10001  
 CDCB GPTA 08/01/2018 0%RIP  
 77%R 880M 0.07% 56F 98%ILE  
 77%R 0.02% 36P 634CM\$ 616NM\$ 579FM\$ 585GM\$  
 6.7PL 3.7LIV 2.4DPR 2.6CCR 3.3HCR 2.90SCS  
 AJCA 08/01/2018 ODAUS  
 GPTAT 78%R 1.8 GJUI 24.2 GJPI 73%R 185  
**BRED USING SEXED SEMEN**

JARS OF CLAY IATOLA 16710 2751 87%  
 USA 067142751 GT50K BBR 100 JH1F JH2F  
 DHIA HERD # 35-57-1394 CONTROL # 2751  
 2-03 305 3 20230 4.6 924 3.6 727 92DCR 2485C  
 305 2X ME AVG 1L 21994M 1031F 814P 2778C  
 PPA 774M 31F 39P / YD 275M 19F 22P  
 CDCB GPTA 09/04/2018 1RECS 88%R 48%ILE  
 488M 19F 20P 159CM\$ 153NM\$ 137FM\$ 103GM\$  
 1.0PL 0.0LIV -1.4DPR -1.2CCR 1.3HCR 3.10SCS  
 AJCA 09/04/2018 GPTAT 85%R 0.6 GJUI -0.2 GJPI 84%R 45

SIRE:  
 ALL LYNN'S VALENTINO IRWIN-ET  
 USA 117423084 GT50K BBR 100 JH1C JH2F 7JE1163  
 CDCB GPTA 08/01/2018 3147DAUS 595HRDS 10%RIP  
 99%R 438M 0.00% 20F 29%ILE  
 99%R 0.00% 15P 234CM\$ 230NM\$ 222FM\$ 106GM\$  
 4.4PL 0.6LIV -3.4DPR -3.2CCR 1.8HCR 2.96SCS  
 AJCA 08/01/2018 1888DAUS  
 GPTAT 99%R 1.8 GJUI 24.9 GJPI 99%R 68

BUDJON-VAIL JADE GRAYSON-ET  
 USA 116641139 76JE164  
 CDCB PTA 08/01/2018 45DAUS 25HRDS 11%RIP  
 84%R -1525M 0.10% -54F 0%ILE  
 86%R 0.03% -49P -361CM\$ -350NM\$ -331FM\$ -260GM\$  
 -0.8PL 1.3LIV 2.0DPR 2.7CCR 0.3HCR 3.25SCS  
 AJCA 08/01/2018 28DAUS  
 PTAT 70%R 1.0 JUI 21.5 JPI 75%R -110

DAM:  
 MAPLELINE BRAYSON FLOWER  
 USA 067194370  
 DHIA HERD # 14-12-0531 CONTROL # 4370  
 1-10 234 2 9360 6.0 566 4.0 375 93DCR 1298C  
 2-09 305 2 15570 5.8 896 4.1 633 98DCR 2192C  
 3-09 305 2 17100 5.9 1005 4.1 702 96DCR 2431C  
 305 2X ME AVG 4L 14118M 818F 584P 2006C  
 2-04 83% 2-11 86% 3-06 88%  
 ST SR DF RA RW RL FA FU RH RUW UC UD TP TL RTR RTS  
 32 35 36 28 35 32 25 42 42 43 29 28 35 36 35 32  
 PPA -3569M -95F -79P / YD -2448M -60F -50P  
 CDCB PTA 08/01/2018 4RECS 51%R 9%ILE  
 -872M -20F -17P -62CM\$ -75NM\$ -104FM\$ -29GM\$  
 0.6PL 0.8LIV 1.4DPR 1.8CCR 1.9HCR 3.11SCS  
 AJCA 08/01/2018 PTAT 45%R 0.9 JUI 15.4 JPI 42%R -16

MAPLELINE BLADE FLORISHA 88%  
 USA 067174281  
 CDCB PTA 08/01/2018 ORECS 45%R 60%ILE  
 295M 24F 25P 221CM\$ 194NM\$ 137FM\$ 192GM\$  
 -0.1PL 0.1LIV 0.3DPR 0.5CCR 3.0HCR 2.97SCS  
 AJCA 08/01/2018 PTAT 44%R 0.2 JUI -2.7 JPI 41%R 72  
 SIRE: CAL-MART NAVARA BLADE GJPI 138 61%ILE

SISTER(S):  
 MAPLELINE FIRE FLOWER-GIRL 81%  
 2-10 292 2 15770 5.4 853 4.1 640 94DCR 2216C

NEXT DAM:  
 MAPLELINE LEXINGTON FLORISH 71%  
 3-08 305 2 20790 5.1 1054 3.8 783 101DCR 2709C  
 SIRE: WOODSTOCK LEXINGTON-ET GJPI 19 14%ILE  
 4TH DAM:  
 MAPLELINE PARAMOUNT FLOWER 87%  
 5-00 305 2 17890 4.7 839 3.6 640 102DCR 2212C



MAPLELINE LESTER BEBE, VG-88%  
SIXTH DAM OF LOT 21

**LOT 21 MAPLELINE IRESISTABLE THEBESTYET USA 067304616**

BORN 11/28/2016 P1  
FEMALE EFI 7.6% AMERICAN ID 4616 / 4616

KOKOSKI PAUL & JOHN BREEDER & OWNER  
HADLEY, MA

PA -390M 2F -8P  
127CM\$ 119NM\$ 103FM\$  
3.7PL -0.4DPR -0.4CCR 0.6HCR 2.89SCS  
PA TYPE 1.3 JPI 32%R 37  
ST SR DF RA RW RL FA FU  
0.2 0.0 0.2 H0.6 0.1 P0.7 S0.6 2.3  
RH RUW UC UD TP TL RTR RTS  
1.0 0.0 -0.2 S2.7 C0.9 S0.4

BRED: 03/30/2018 DUE: 01/03/2019 TO  
RAPID BAY BLACK APPLE  
JECAN000108937051 91JE5757  
PA -1030M -18F -26P  
-138CM\$ -142NM\$ -155FM\$  
-0.2PL 1.6DPR 1.6CCR 1.4HCR 3.21SCS  
PA TYPE 1.0 JPI 34%R -39

SIRE:  
HOMETOWN IRESISTABLE-ET  
JECAN000011611206 GT80K BBR 100 JH1F JH2F 91JE5520  
CDCB GPTA 08/01/2018 92DAUS 58HRDS 52%RIP  
91%R -439M 0.09% -4F 9%ILE  
90%R 0.01% -14P 21CM\$ 23NM\$ 27FM\$ -39GM\$  
2.8PL 1.6LIV -1.7DPR -1.9CCR -0.7HCR 3.02SCS  
AJCA 08/01/2018 75DAUS  
GPTAT 88%R 1.4 GJUI 22.0 GJPI 84%R 0

DAM:  
MAPLELINE IMP BETTER THAN BEFORE  
USA 067254487  
DHIA HERD # 14-12-0531 CONTROL # 4487  
1-10 305 2 14050 5.6 788 3.8 531 96DCR 1837C  
305 2X ME AVG 1L 17995M 1008F 691P 2391C  
2-04 85%  
ST SR DF RA RW RL FA FU RH RUW UC UD TP TL RTR RTS  
37 32 34 21 32 26 32 42 36 38 32 37 32 18 31 30  
PPA -1508M 1F -23P / YD -1641M -3F -29P  
CDCB PTA 08/01/2018 1RECS 50%R 67%ILE  
-340M 7F -2P 233CM\$ 215NM\$ 178FM\$ 196GM\$  
4.5PL 2.9LIV 1.0DPR 1.1CCR 1.8HCR 2.76SCS  
AJCA 08/01/2018 PTAT 45%R 1.1 JUI 22.5 JPI 43%R 73

ALL LYNN'S VALENTINO IRWIN-ET  
USA 117423084 GT50K BBR 100 JH1C JH2F 7JE1163  
CDCB GPTA 08/01/2018 3147DAUS 595HRDS 10%RIP  
99%R 438M 0.00% 20F 29%ILE  
99%R 0.00% 15P 234CM\$ 230NM\$ 222FM\$ 106GM\$  
4.4PL 0.6LIV -3.4DPR -3.2CCR 1.8HCR 2.96SCS  
AJCA 08/01/2018 1888DAUS  
GPTAT 99%R 1.8 GJUI 24.9 GJPI 99%R 68

HURONIA CONNECTN CRYSTALYN 23L SUP-EX95-3E (CAN)  
JECAN000010214696 GT50K BBR 100 JH1F JH2C  
TATTOO UZA / 23L  
2-08 305 2 15135 5.2 792 4.0 600 CAN 2078C  
4-11 305 2 17777 5.0 897 3.8 670 CAN 2318C  
7-05 305 2 17514 4.7 825 3.8 659 CAN 2235C  
9-05 305 2 15902 5.1 811 3.7 584 CAN 2020C  
CDCB GPTA 09/04/2018 ORECS 86%R 5%ILE  
-1292M -38F -37P -155CM\$ -158NM\$ -165FM\$ -105GM\$  
2.1PL 2.0LIV 2.0DPR 2.0CCR 0.7HCR 2.98SCS  
AJCA 09/04/2018 GPTAT 82%R 0.8 GJUI 16.3 GJPI 80%R -43

SUNSET CANYON DAZZLER-ET  
USA 117925081 GT50K BBR 100 JH1F JH2F 29JE3830  
CDCB GPTA 08/01/2018 733DAUS 164HRDS 6%RIP  
99%R 141M 0.10% 26F 77%ILE  
99%R 0.06% 17P 506CM\$ 480NM\$ 426FM\$ 485GM\$  
7.0PL 4.5LIV 3.3DPR 3.8CCR 3.7HCR 2.73SCS  
AJCA 08/01/2018 404DAUS  
GPTAT 98%R 1.8 GJUI 27.3 GJPI 96%R 162

MAPLELINE BALTIMORE BETTER 79%  
USA 067154240  
DHIA HERD # 14-12-0531 CONTROL # 4240  
2-01 292 2 13280 4.8 635 3.8 505 95DCR 1717C  
3-00 305 2 13780 5.1 706 4.1 566 98DCR 1917C  
4-02 294 2 18510 5.2 956 3.8 708 97DCR 2450C  
5-02 305 2 15790 5.1 804 4.0 633 98DCR 2166C  
6-01 305 2 19020 5.5 1038 3.8 722 97DCR 2498C  
7-01 276 2 14790 5.1 759 3.9 582 94DCR 2015C  
305 2X ME AVG 6L 16785M 862F 657P 2252C  
PPA -1307M -44F -28P / YD -1403M -33F -34P  
CDCB PTA 08/01/2018 5RECS 54%R 13%ILE  
-658M -13F -16P -17CM\$ -26NM\$ -43FM\$ -40GM\$  
2.5PL 1.3LIV 0.1DPR -0.3CCR 0.0HCR 2.87SCS  
AJCA 08/01/2018 PTAT 47%R -0.4 JUI 5.6 JPI 45%R -11  
SIRE: GABYS SHOWTIME BALTIMORE-ET GJPI 12 10%ILE

NEXT DAM:  
MAPLELINE JERRICK BETOLD 88%  
11-07 305 2 17600 5.6 979 4.2 746 97DCR 2585C  
SIRE: FERREIRA GOLDENS JERRICK-ET GJPI -8 9%ILE

4TH DAM:  
MAPLELINE TOPKICK BETOLD 87%  
3-03 305 2 14970 5.9 888 4.1 613 98DCR 2123C



PASSIONS HALFPINT PATIENCE-ET, E-92%  
FIFTH DAM OF LOT 22



POCANTICO DUNCAN PASSION, E-92%  
SIXTH DAM OF LOT 22

**LOT 22 MAPLELINE TEXAS BUTTERDIP (TWIN) JE840003142478661**

BORN 01/29/2017 PO  
FEMALE EFI 8.3% AMERICAN ID 4632 / 4632  
PA 239M -7F 10P  
42CM\$ 41NM\$ 38FM\$  
1.4PL -0.3DPR -0.1CCR 1.8HCR 3.16SCS  
PA TYPE 1.5 JPI 36%R 26  
ST SR DF RA RW RL FA FU  
0.4 -0.4 1.3 H0.1 -0.3 P0.1 S0.1 1.1  
RH RUW UC UD TP TL RTR RTS  
1.9 0.9 0.5 S1.5 C0.7 S0.5

BRED: 04/10/2018 DUE: 01/14/2019 TO  
CHILLI ACTION COLTON-ET  
USA 066738335 7JE1088  
CDCB GPTA 08/01/2018 978DAUS 392HRDS 37%RIP  
98%R -885M 0.27% 9F 15%ILE  
98%R 0.10% -13P 133CM\$ 113NM\$ 68FM\$ 113GM\$  
1.8PL 2.4LIV 0.7DPR 0.3CCR 1.3HCR 3.09SCS  
AJCA 08/01/2018 451DAUS  
GPTAT 95%R 1.8 GJUI 25.4 GJPI 94%R 37  
BRED USING SEXED SEMEN

SISTER(S):  
MAPLELINE GENUINE BUTTERCUP 80%

SIRE:  
HEARTLAND IRWIN TEXAS-ET  
USA 067312531 GT80K BBR 100 JH1F JH2F 7JE1354  
CDCB GPTA 08/01/2018 1965DAUS 315HRDS 56%RIP  
99%R 534M -0.13% 0F 26%ILE  
99%R 0.00% 20P 229CM\$ 222NM\$ 209FM\$ 168GM\$  
4.5PL -0.1LIV -1.0DPR -0.9CCR 2.3HCR 3.01SCS  
AJCA 08/01/2018 828DAUS  
GPTAT 98%R 2.5 GJUI 32.7 GJPI 94%R 84

DAM:  
MAPLELINE APPLEJACK BUTTERNUT  
USA 067194378  
DHIA HERD # 14-12-0531 CONTROL # 4378  
1-10 293 2 14990 4.8 723 3.6 547 96DCR 1891C  
2-09 297 2 17550 4.9 856 3.8 671 97DCR 2301C  
3-08 305 2 19450 4.9 956 3.9 767 96DCR 2596C  
305 2X ME AVG 3L 20373M 990F 776P 2655C  
2-02 82% 3-04 84%  
ST SR DF RA RW RL FA FU RH RUW UC UD TP TL RTR RTS  
34 32 38 35 32 26 22 32 30 39 28 28 24 22 37 29  
PPA 332M 3F 31P / YD 341M -4F 21P  
CDCB PTA 08/01/2018 3RECS 58%R 6%ILE  
-57M -14F -1P -146CM\$ -140NM\$ -133FM\$ -92GM\$  
-1.7PL -3.5LIV 0.5DPR 0.7CCR 1.3HCR 3.31SCS  
AJCA 08/01/2018 PTAT 51%R 0.5 JUI 3.4 JPI 50%R -33

SISTER(S):  
MAPLELINE BALLARD BUTTER UP 80%

KOKOSKI, JOHN BREEDER & OWNER  
HADLEY, MA  
413-549-6486

ALL LYNNS VALENTINO IRWIN-ET  
USA 117423084 GT50K BBR 100 JH1C JH2F 7JE1163  
CDCB GPTA 08/01/2018 3147DAUS 595HRDS 10%RIP  
99%R 438M 0.00% 20F 29%ILE  
99%R 0.00% 15P 234CM\$ 230NM\$ 222FM\$ 106GM\$  
4.4PL 0.6LIV -3.4DPR -3.2CCR 1.8HCR 2.96SCS  
AJCA 08/01/2018 1888DAUS  
GPTAT 99%R 1.8 GJUI 24.9 GJPI 99%R 68  
HEARTLAND NATHAN TEXAS-ET 95%  
USA 067041437 GT50K BBR 100 JH1F JH2F  
DHIA HERD # 48-89-0168 CONTROL # 1437  
2-10 305 3 21850 4.6 1008 3.9 843 93DCR 2785C  
3-11 305 3 26340 4.3 1130 3.8 991 92DCR 3185C  
5-01 305 3 25940 4.6 1185 3.7 963 94DCR 3232C  
7-00 183 3 17610 4.8 844 3.5 610 79DCR 2108C  
305 2X ME AVG 5L 21944M 1006F 828P 2737C  
PPA 1718M 28F 71P / YD 1190M 28F 56P  
CDCB GPTA 09/04/2018 5RECS 93%R 45%ILE  
401M 11F 22P 160CM\$ 145NM\$ 112FM\$ 91GM\$  
1.0PL -0.9LIV -1.9DPR -1.1CCR 0.7HCR 3.06SCS  
AJCA 09/04/2018 GPTAT 90%R 1.5 GJUI 19.7 GJPI 89%R 54

STEINHAUERS IATOLA APPLEJACK  
USA 115488982 GT50K BBR 100 JH1F JH2F 11JE968  
CDCB GPTA 08/01/2018 2929DAUS 394HRDS 10%RIP  
99%R -302M 0.11% 7F 8%ILE  
99%R 0.06% 1P 17CM\$ 8NM\$ -17FM\$ 94GM\$  
-1.4PL -4.2LIV 2.1DPR 2.9CCR 2.1HCR 3.34SCS  
AJCA 08/01/2018 1514DAUS  
GPTAT 99%R 1.5 GJUI 17.4 GJPI 98%R 16

MAPLELINE BOMBER BUTTERCUP 66%  
USA 067124172  
DHIA HERD # 14-12-0531 CONTROL # 4172  
3-01 282 2 14740 4.2 619 3.5 522 97DCR 1714C  
4-00 304 2 17140 4.2 725 3.6 625 97DCR 2027C  
305 2X ME AVG 2L 18530M 772F 660P 2151C  
PPA 399M -82F -18P / YD 400M -78F -17P  
CDCB PTA 08/01/2018 2RECS 60%R 0%ILE  
55M -38F -14P -375CM\$ -346NM\$ -284FM\$ -316GM\$  
-2.9PL -2.7LIV -0.8DPR -1.2CCR 0.1HCR 3.20SCS  
AJCA 08/01/2018 PTAT 52%R -1.3 JUI -16.6 JPI 51%R-104  
SIRE: WF BROOK BOMBER GJPI -68 2%ILE

SISTER(S):  
MAPLELINE MILLION HEIR FULLCUP 85%  
4-03 305 2 21840 4.2 916 3.4 749 102DCR 2502C  
MAPLELINE LELAND CUPCAKE 90%  
7-07 305 2 23020 4.1 934 3.7 849 97DCR 2674C  
JX MAPLELINE GOOSE FLOWCUP {3} 87%  
4-00 275 2 19350 4.2 810 3.2 611 96DCR 2108C

NEXT DAM:  
MAPLELINE PARAMOUNT FULLCUP 80%  
6-05 305 2 15170 3.9 596 3.6 552 102DCR 1720C  
SIRE: ROCK ELLA PARAMOUNT-ET GJPI 8 9%ILE

4TH DAM:  
MAPLELINE JOURNEY HALFCUP 82%  
3-10 305 2 15290 3.6 547 3.1 469 98DCR 1522C



MAPLELINE ALF FULLPINT, VG-87%  
FIFTH DAM OF LOT 23



PASSIONS HALFPINT PATIENCE-ET, E-92%  
SIXTH DAM OF LOT 23

**LOT 23 MAPLELINE VICTORIOUS PRINCESS USA 067304625**

BORN 01/20/2017 P1  
FEMALE EFI 7.0% AMERICAN ID 4625 / 4625

PA 129M 19F 10P  
165CM\$ 155NM\$ 134FM\$  
1.9PL -0.3DPR -0.3CCR 0.6HCR 2.97SCS  
PA TYPE 0.5 JPI 31%R 49  
ST SR DF RA RW RL FA FU  
-0.1 -0.4 0.2 H0.3 0.1 P0.7 S0.3 0.8  
RH RUW UC UD TP TL RTR RTS  
0.3 -0.1 0.1 S1.0 C0.6 S0.3

BRED: 05/09/2018 DUE: 02/12/2019 TO  
AHLEM GENOMINATOR  
USA 071199882 200JE241  
CDCB GPTA 08/01/2018 818DAUS 124HRDS 68%RIP  
98%R 274M 0.10% 33F 53%ILE  
98%R 0.04% 17P 395CM\$ 375NM\$ 337FM\$ 294GM\$  
5.2PL 2.4LIV -1.0DPR -0.1CCR 2.8HCR 2.76SCS  
AJCA 08/01/2018 353DAUS  
GPTAT 96%R 2.1 GJUI 25.4 GJPI 92%R 117

SIRE:  
RIVER VALLEY VICTORIOUS-ET  
JE840003126479524 GT99K BBR 100 JH1F JH2F 7JE5032  
CDCB GPTA 08/01/2018 100%RIP  
77%R -46M 0.10% 17F 17%ILE  
78%R 0.06% 10P 194CM\$ 174NM\$ 131FM\$ 119GM\$  
2.4PL -2.0LIV -1.7DPR -1.4CCR 1.7HCR 2.92SCS  
AJCA 08/01/2018 ODAUS  
GPTAT 77%R 2.0 GJUI 33.1 GJPI 73%R 68

DAM:  
MAPLELINE VERMEER PRINCE  
USA 067154275  
DHIA HERD # 14-12-0531 CONTROL # 4275  
1-10 305 2 14400 4.8 686 3.6 525 97DCR 1815C  
3-00 277 2 18920 4.7 890 3.7 697 97DCR 2390C  
3-11 305 2 23250 4.8 1113 3.6 843 98DCR 2915C  
5-01 299 2 21840 4.9 1068 3.5 773 97DCR 2672C  
6-00 300 2 21530 4.6 999 3.6 785 96DCR 2686C  
305 2X ME AVG 5L 21399M 1016F 779P 2681C  
2-01 72% 2-07 78% 4-06 80% 5-08 82%  
ST SR DF RA RW RL FA FU RH RUW UC UD TP TL RTR RTS  
32 29 35 36 35 32 24 35 38 32 22 16 32 25 32 18  
PPA 1398M 38F 43P / YD 809M 40F 23P  
CDCB PTA 08/01/2018 5RECS 56%R 43%ILE  
304M 20F 9P 135CM\$ 135NM\$ 136FM\$ 139GM\$  
1.4PL 0.5LIV 1.2DPR 0.9CCR -0.5HCR 3.01SCS  
AJCA 08/01/2018 PTAT 49%R -1.1 JUI -15.8 JPI 49%R 29

SISTER(S):  
MAPLELINE GOVNR PRETTY PRINCESS 85%  
1-11 295 2 16780 4.5 762 3.3 558 97DCR 1927C

KOKOSKI, JOHN BREEDER & OWNER  
HADLEY, MA  
413-549-6486

JARS OF CLAY BARNABAS  
USA 067342492 GT80K BBR 100 JH1F JH2F 7JE1294  
CDCB GPTA 08/01/2018 2214DAUS 379HRDS 50%RIP  
99%R 703M 0.01% 35F 23%ILE  
99%R -0.01% 23P 211CM\$ 207NM\$ 200FM\$ 100GM\$  
1.7PL -4.4LIV -4.0DPR -3.6CCR 1.1HCR 2.98SCS  
AJCA 08/01/2018 1112DAUS  
GPTAT 98%R 2.4 GJUI 22.5 GJPI 95%R 60  
AVONLEA IATOLA VICTORIA 94%  
JECAN000010989478 GT8K BBR 100 JH1F JH2F  
TATTOO / 428X  
DHIA HERD # 33-87-0722 CONTROL # 16  
2-00 305 2 12880 4.9 633 3.6 464 100DCR 1604C  
3-01 305 2 17409 4.6 808 3.6 629 102DCR 2165C  
305 2X ME AVG 2L 17060M 816F 619P 2136C  
PPA -766M -16F -12P / YD -1565M -44F -33P  
CDCB GPTA 09/04/2018 5RECS 86%R 17%ILE  
-780M -18F -14P 24CM\$ 10NM\$ -21FM\$ -3GM\$  
3.3PL 1.3LIV 0.1DPR 0.0CCR -0.1HCR 3.07SCS  
AJCA 09/04/2018 GPTAT 81%R 1.4 GJUI 23.6 GJPI 79%R 6

CAVE CREEK VERMEER-ET  
USA 114849531 GT50K BBR 100 JH1F JH2F 1JE666  
CDCB GPTA 08/01/2018 5549DAUS 650HRDS 3%RIP  
99%R 260M 0.18% 49F 32%ILE  
99%R 0.03% 16P 266CM\$ 253NM\$ 226FM\$ 229GM\$  
1.1PL 0.4LIV 0.4DPR 0.9CCR -0.9HCR 3.05SCS  
AJCA 08/01/2018 2038DAUS  
GPTAT 99%R -0.9 GJUI -12.1 GJPI 99%R 55  
MAPLELINE MILITIA PRINCESS 85%  
USA 067154197

DHIA HERD # 14-12-0531 CONTROL # 4197  
2-01 273 2 16170 4.9 795 3.4 550 98DCR 1900C  
2-11 305 2 15790 4.7 737 3.8 599 98DCR 2011C  
4-01 305 2 18980 4.7 886 3.8 727 97DCR 2428C  
5-02 305 2 21840 5.0 1084 3.6 785 97DCR 2714C  
6-02 305 2 20880 4.7 975 3.6 745 98DCR 2575C  
7-02 180 2 12280 4.6 565 3.3 404 85DCR 1395C  
305 2X ME AVG 6L 19451M 932F 702P 2398C  
PPA 906M 24F 17P / YD 318M -5F -1P  
CDCB PTA 08/01/2018 5RECS 60%R 16%ILE  
81M -6F -3P -6CM\$ 3NM\$ 23FM\$ 31GM\$  
1.1PL 0.4LIV 1.6DPR 0.6CCR -0.1HCR 3.02SCS  
AJCA 08/01/2018 PTAT 53%R -0.4 JUI -8.7 JPI 53%R -6  
SIRE: SUNSET CANYON RP MILITIA-ET GJPI 30 17%ILE

NEXT DAM:  
MAPLELINE COMET UNIPINT 87%  
4-00 305 2 18590 4.7 877 3.4 628 101DCR 2169C  
SIRE: SJ BARMORE HALEYS COMET-ET GJPI -38 4%ILE

4TH DAM:  
MAPLELINE FREEDOM ALF PINT ONE-ET 60%  
2-02 305 2 15530 4.5 701 3.1 486 100DCR 1677C

# LOT 24 MAPLELINE IRWIN PINT AND HALF USA 067304624

BORN 01/20/2017 P2  
 FEMALE EFI 9.2% AMERICAN ID 4624 / 4624

PA 179M 30F 17P  
 245CM\$ 225NM\$ 183FM\$  
 2.2PL -2.1DPR -1.8CCR 1.3HCR 2.98SCS  
 PA TYPE 1.3 JPI 37% 69  
 ST SR DF RA RW RL FA FU  
 1.1 0.2 0.9 L0.8 -0.2 P0.1 S0.4 1.2  
 RH RUW UC UD TP TL RTR RTS  
 1.3 0.6 0.5 S1.2 C0.9 S0.1

KOKOSKI, JOHN BREEDER & OWNER  
 HADLEY, MA  
 413-549-6486

ALL LYNN'S LOUIE VALENTINO-ET  
 USA 116279413 GT50K BBR 100 JH1C JH2F 7JE1038  
 CDCB GPTA 08/01/2018 15613DAUS 1801HRDS 12%RIP  
 99%R 805M -0.08% 22F 41%ILE  
 99%R -0.02% 25P 290CM\$ 288NM\$ 285FM\$ 170GM\$  
 4.0PL 3.1LIV -2.5DPR -3.2CCR 0.5HCR 2.99SCS  
 AJCA 08/01/2018 7330DAUS  
 GPTAT 99%R 1.9 GJUI 18.0 GJPI 99%R 79  
 JARS OF CLAY IATOLA 16710 2751 87%  
 USA 067142751 GT50K BBR 100 JH1F JH2F  
 DHIA HERD # 35-57-1394 CONTROL # 2751  
 2-03 305 3 20230 4.6 924 3.6 727 92DCR 2485C  
 305 2X ME AVG 1L 21994M 1031F 814P 2778C  
 PPA 774M 31F 39P / YD 275M 19F 22P  
 CDCB GPTA 09/04/2018 1RECS 88%R 48%ILE  
 488M 19F 20P 159CM\$ 153NM\$ 137FM\$ 103GM\$  
 1.0PL 0.0LIV -1.4DPR -1.2CCR 1.3HCR 3.10SCS  
 AJCA 09/04/2018 GPTAT 85%R 0.6 GJUI -0.2 GJPI 84%R 45

BRED: 05/10/2018 DUE: 02/13/2019 TO  
 RIVER VALLEY CDIXIE DETOUR  
 JE840003013097965 7JE5022  
 CDCB GPTA 08/01/2018 53DAUS 7HRDS 89%RIP  
 88%R 858M -0.12% 17F 51%ILE  
 89%R -0.03% 25P 345CM\$ 344NM\$ 344FM\$ 348GM\$  
 5.0PL 2.1LIV 2.3DPR 3.5CCR 1.8HCR 2.92SCS  
 AJCA 08/01/2018 33DAUS  
 GPTAT 85%R 0.9 GJUI 16.6 GJPI 82%R 115

SIRE:  
 ALL LYNN'S VALENTINO IRWIN-ET  
 USA 117423084 GT50K BBR 100 JH1C JH2F 7JE1163  
 CDCB GPTA 08/01/2018 3147DAUS 595HRDS 10%RIP  
 99%R 438M 0.00% 20F 29%ILE  
 99%R 0.00% 15P 234CM\$ 230NM\$ 222FM\$ 106GM\$  
 4.4PL 0.6LIV -3.4DPR -3.2CCR 1.8HCR 2.96SCS  
 AJCA 08/01/2018 1888DAUS  
 GPTAT 99%R 1.8 GJUI 24.9 GJPI 99%R 68

DAM:  
 MAPLELINE TBONE GOOD-PINT  
 USA 067194417  
 DHIA HERD # 14-12-0531 CONTROL # 4417  
 2-01 305 2 16640 5.6 928 4.0 663 97DCR 2295C  
 3-00 294 2 18080 5.6 1010 4.1 735 96DCR 2545C  
 305 2X ME AVG 2L 20424M 1140F 828P 2868C  
 2-01 82% 3-04 83%  
 ST SR DF RA RW RL FA FU RH RUW UC UD TP TL RTR RTS  
 37 35 34 21 36 31 29 25 40 39 35 20 37 23 46 30  
 PPA 1037M 152F 96P / YD 206M 107F 58P  
 CDCB PTA 08/01/2018 3RECS 55%R 68%ILE  
 -81M 40F 19P 255CM\$ 220NM\$ 144FM\$ 189GM\$  
 -0.1PL -1.0LIV -0.8DPR -0.4CCR 0.8HCR 3.00SCS  
 AJCA 08/01/2018 PTAT 48%R 0.7 JUI 5.3 JPI 48%R 70

RICHIES JACE TBONE A364  
 USA 113672851 GT50K BBR 100 JH1F JH2F 7JE1000  
 CDCB GPTA 08/01/2018 19938DAUS 1842HRDS 4%RIP  
 99%R -169M 0.20% 31F 17%ILE  
 99%R 0.10% 14P 155CM\$ 127NM\$ 63FM\$ 93GM\$  
 -1.0PL -1.6LIV -1.6DPR -1.3CCR 1.9HCR 3.12SCS  
 AJCA 08/01/2018 11085DAUS  
 GPTAT 99%R 1.0 GJUI 6.1 GJPI 99%R 41

MAPLELINE BRUNO GYPINT  
 USA 067174319  
 DHIA HERD # 14-12-0531 CONTROL # 4319  
 1-10 305 2 17720 5.3 931 3.7 663 96DCR 2293C  
 305 2X ME AVG 2L 12772M 692F 492P 1700C  
 PPA -454M 48F 13P / YD -541M 47F 11P  
 CDCB PTA 08/01/2018 2RECS 55%R 52%ILE  
 -38M 33F 12P 191CM\$ 166NM\$ 114FM\$ 133GM\$  
 -0.4PL -0.8LIV -1.1DPR -0.1CCR -0.3HCR 2.83SCS  
 AJCA 08/01/2018 PTAT 39%R 0.4 JUI 1.2 JPI 47%R 55  
 SIRE: BOYD-LEE T BONE BRUNO GJPI 67 26%ILE

NEXT DAM:  
 MAPLELINE PLAYBOY GYPINTA 86%  
 4-01 305 2 18300 6.8 1252 4.4 799 97DCR 2769C  
 SIRE: JOGEP ABE PARTY PLAYBOY GJPI 44 17%ILE

4TH DAM:  
 MAPLELINE BARBER GIAPINTA 76%  
 4-00 304 2 15580 5.0 786 4.0 621 97DCR 2121C



**KEMPKO MILITIA DEB, E-91%**  
**SISTER TO DAM OF LOT 25**



**KEMPKO LEMVIG DEBORHA, E-93%**  
**GREAT-GRANDAM OF LOT 25**



**GREENWIND BERRETTA DECEMBER {6}, E-93%**  
**FOURTH DAM OF LOT 25**

# LOT 25 KEMPKO IRWIN DEB DOLL USA 067304608

BORN 11/08/2016 P1  
 FEMALE EFI 8.0% AMERICAN ID 4608 / 4608

PA -168M 7F -3P  
 61CM\$ 59NM\$ 55FM\$  
 2.6PL -1.6DPR -1.4CCR 0.3HCR 2.96SCS  
 PA TYPE 1.2 JPI 38%R 15  
 ST SR DF RA RW RL FA FU  
 1.0 -0.2 0.5 L0.8 -0.6 P0.2 S0.2 1.3  
 RH RUW UC UD TP TL RTR RTS  
 1.0 0.0 0.3 S1.2 C0.6 S0.3

BRED: 05/11/2018 DUE: 02/14/2019 TO  
 STEINHAUERS SAMSON LEMONHEAD  
 USA 118662185 14JE670  
 CDCB GPTA 08/01/2018 1369DAUS 195HRDS 82%RIP  
 99%R 481M 0.16% 55F 85%ILE  
 99%R 0.07% 32P 541CM\$ 507NM\$ 436FM\$ 470GM\$  
 4.1PL 1.5LIV 0.8DPR 2.6CCR 2.9HCR 2.71SCS  
 AJCA 08/01/2018 533DAUS  
 GPTAT 98%R 1.9 GJUI 24.7 GJPI 92%R 164

**BRED USING SEXED SEMEN**

SISTER(S):  
 MAPLELINE ACADEMY DEBWAIRE 82%  
 2-11 305 2 15220 5.8 877 3.7 568 97DCR 1965C  
 MAPLELINE TEXAS DEBUTANT 85%

SIRE:  
 ALL LYNNS VALENTINO IRWIN-ET  
 USA 117423084 GT50K BBR 100 JH1C JH2F 7JE1163  
 CDCB GPTA 08/01/2018 3147DAUS 595HRDS 10%RIP  
 99%R 438M 0.00% 20F 29%ILE  
 99%R 0.00% 15P 234CM\$ 230NM\$ 222FM\$ 106GM\$  
 4.4PL 0.6LIV -3.4DPR -3.2CCR 1.8HCR 2.96SCS  
 AJCA 08/01/2018 1888DAUS  
 GPTAT 99%R 1.8 GJUI 24.9 GJPI 99%R 68

DAM:  
 MAPLELINE MINISTER DEBNAUT  
 USA 067174282  
 DHIA HERD # 14-12-0531 CONTROL # 4282  
 1-10 305 2 12500 5.0 628 3.5 441 97DCR 1524C  
 2-10 297 2 14140 5.2 739 3.9 553 97DCR 1914C  
 3-09 305 2 18860 5.0 949 3.6 683 98DCR 2362C  
 4-09 294 2 18650 5.2 972 3.6 671 97DCR 2320C  
 5-09 305 2 17990 5.4 973 3.6 651 97DCR 2251C  
 305 2X ME AVG 5L 17608M 907F 643P 2223C  
 1-11 80% 4-05 80%  
 ST SR DF RA RW RL FA FU RH RUW UC UD TP TL RTR RTS  
 36 35 33 25 26 34 22 33 30 32 35 16 34 27 36 31  
 PPA -1818M -57F -74P / YD -1541M -31F -53P  
 CDCB PTA 08/01/2018 5RECS 60%R 7%ILE  
 -810M -14F -25P -113CM\$ -113NM\$ -112FM\$ -103GM\$  
 0.8PL 0.8LIV 0.3DPR 0.5CCR -1.3HCR 2.96SCS  
 AJCA 08/01/2018 PTAT 51%R 0.6 JUI 2.3 JPI 52%R -39

BROTHER(S):  
 KEMPKO IMPULS DEENO AT ABS GLOBAL  
 GJPI 40 16%ILE

SISTER(S):  
 KEMPKO MILITIA DEB 91%  
 6-10 305 3 27580 5.9 1620 3.7 1018 94DCR 3521C

KEMPKO SYNDICATE BREEDER & OWNER  
 HADLEY, MA

ALL LYNNS LOUIE VALENTINO-ET  
 USA 116279413 GT50K BBR 100 JH1C JH2F 7JE1038  
 CDCB GPTA 08/01/2018 15613DAUS 1801HRDS 12%RIP  
 99%R 805M -0.08% 22F 41%ILE  
 99%R -0.02% 25P 290CM\$ 288NM\$ 285FM\$ 170GM\$  
 4.0PL 3.1LIV -2.5DPR -3.2CCR 0.5HCR 2.99SCS  
 AJCA 08/01/2018 7330DAUS  
 GPTAT 99%R 1.9 GJUI 18.0 GJPI 99%R 79  
 JARS OF CLAY IATOLA 16710 2751 87%  
 USA 067142751 GT50K BBR 100 JH1F JH2F  
 DHIA HERD # 35-57-1394 CONTROL # 2751  
 2-03 305 3 20230 4.6 924 3.6 727 92DCR 2485C  
 305 2X ME AVG 1L 21994M 1031F 814P 2778C  
 PPA 774M 31F 39P / YD 275M 19F 22P  
 CDCB GPTA 09/04/2018 1RECS 88%R 48%ILE  
 488M 19F 20P 159CM\$ 153NM\$ 137FM\$ 103GM\$  
 1.0PL 0.0LIV -1.4DPR -1.2CCR 1.3HCR 3.10SCS  
 AJCA 09/04/2018 GPTAT 85%R 0.6 GJUI -0.2 GJPI 84%R 45

SELECT-SCOTT MINISTER-ET  
 JECAN000101483843 GTHD BBR 100 JH1F JH2F 200JE427  
 CDCB GPTA 08/01/2018 1939DAUS 863HRDS 5%RIP  
 99%R -1601M 0.20% -40F 1%ILE  
 99%R 0.08% -43P -246CM\$ -250NM\$ -262FM\$ -204GM\$  
 0.8PL 2.2LIV 1.4DPR 1.7CCR -2.4HCR 3.17SCS  
 AJCA 08/01/2018 1326DAUS  
 GPTAT 98%R 0.3 GJUI 15.8 GJPI 97%R -84

KEMPKO JACE DEBBIE-ET 86%  
 USA 067014038  
 DHIA HERD # 14-12-0531 CONTROL # 4038  
 2-01 273 2 14680 5.1 742 3.4 506 100DCR 1748C  
 3-01 299 2 16790 5.2 881 3.8 641 101DCR 2218C  
 4-01 305 2 20360 5.4 1101 3.7 754 102DCR 2608C  
 5-02 305 2 18230 5.5 997 3.6 665 102DCR 2300C  
 6-02 305 2 16520 5.6 928 3.8 624 101DCR 2159C  
 7-09 305 2 17750 5.6 993 3.8 676 97DCR 2339C  
 8-10 305 2 22070 5.7 1255 3.6 802 97DCR 2773C  
 305 2X ME AVG 8L 18631M 1026F 686P 2372C  
 PPA -661M 49F -22P / YD -399M 39F -14P  
 CDCB PTA 08/01/2018 5RECS 72%R 21%ILE  
 -217M 16F -7P 40CM\$ 38NM\$ 35FM\$ 8GM\$  
 0.3PL -1.2LIV -1.1DPR -1.5CCR -0.5HCR 2.85SCS  
 AJCA 08/01/2018 PTAT 63%R 0.8 JUI 4.2 JPI 64%R 8  
 SIRE: WINDY WILLOW MONTANA JACE {6} GJPI 30 15%ILE

SISTER(S):  
 KEMPKO JACE DEDE-ET 92%  
 9-04 305 2 21760 5.0 1093 3.8 816 97DCR 2823C  
 KEMPKO MECCA DEBBIE DUE-ET 88%  
 2-09 305 2 18670 5.1 950 3.5 651 103DCR V 2250C  
 KEMPKO BIG LEAGUE DEBUE 90%  
 4-08 305 2 18940 5.4 1031 3.9 737 97DCR 2551C  
 1ST DRY COW, 2011 MASSACHUSETTS ALL-BREEDS SHOW  
 KEMPKO MECCA DEB-ET 82%  
 2-01 305 2 15080 5.3 798 3.6 543 100DCR 1877C  
 KEMPKO CARRIER DEBBIE DO 92%  
 8-00 305 2 20280 5.6 1133 3.5 700 96DCR 2419C  
 JX KEMPKO GANNON DELIBERATE {3} 88%

NEXT DAM:  
 KEMPKO LEMVIG DEBORHA 93%  
 5-09 305 2 18990 5.1 959 3.8 722 100DCR 2498C  
 1ST AGED COW, 2008 MASSACHUSETTS ALL-BREED SHOW  
 SIRE: ISDK FYN LEMVIG GJPI -3 7%ILE

4TH DAM:  
 GREENWIND BERRETTA DECEMBER {6} 93%  
 4-03 277 2 20620 4.9 1011 3.8 781 98DCR 2541C



MAPLELINE ALF FULLPINT, VG-87%  
FIFTH DAM OF LOT 26



PASSIONS HALFPINT PATIENCE-ET, E-92%  
SIXTH DAM OF LOT 26

## LOT 26 MAPLELINE AVENGERS PEPPER JE840003142478662

BORN 02/01/2017 P2  
FEMALE EFI 6.7% AMERICAN ID 4633 / 4633

PA 815M 32F 31P  
249CM\$ 239NM\$ 218FM\$  
0.9PL -1.3DPR -1.6CCR 1.1HCR 3.06SCS  
PA TYPE 1.2 JPI 33%R 70  
ST SR DF RA RW RL FA FU  
2.6 1.0 1.3 L1.1 0.8 S0.1 S0.4 0.0  
RH RUW UC UD TP TL RTR RTS  
0.9 1.1 0.5 S0.4 C0.3 S0.1

BRED: 05/31/2018 DUE: 03/06/2019 TO  
CDF VICEROY-ET  
JE840003002447507 11JE1179  
CDCB GPTA 08/01/2018 705DAUS 61HRDS 46%RIP  
98%R 1594M 0.02% 81F 98%ILE  
98%R 0.03% 63P 675CM\$ 652NM\$ 602FM\$ 614GM\$  
4.1PL 0.4LIV 1.3DPR 2.6CCR 5.0HCR 3.11SCS  
AJCA 08/01/2018 326DAUS  
GPTAT 97%R 0.8 GJUI 9.2 GJPI 93%R 197

SIRE:  
RIVER VALLEY ALYSSA AVENGER-ET  
JE840003013097937 GT80K BBR 100 JH1F JH2F 7JE5026  
CDCB GPTA 08/01/2018 56DAUS 6HRDS 79%RIP  
89%R 1473M -0.11% 46F 62%ILE  
90%R -0.03% 47P 414CM\$ 410NM\$ 402FM\$ 320GM\$  
2.8PL 2.0LIV -1.4DPR -0.9CCR 1.2HCR 3.04SCS  
AJCA 08/01/2018 7DAUS  
GPTAT 81%R 1.0 GJUI 4.6 GJPI 83%R 116

DAM:  
MAPLELINE TEQUILA PIMENTO  
USA 067194375  
DHIA HERD # 14-12-0531 CONTROL # 4375  
1-10 289 2 17690 4.5 795 3.4 610 97DCR 2108C  
2-09 292 2 20600 4.9 1015 3.5 727 97DCR 2513C  
3-09 282 2 22310 5.0 1116 3.6 804 95DCR 2780C  
305 2X ME AVG 3L 24128M 1161F 856P 2957C

2-02 84% 3-04 86%  
ST SR DF RA RW RL FA FU RH RUW UC UD TP TL RTR RTS  
45 26 38 25 35 26 34 32 38 39 28 28 26 25 32 25  
PPA 3112M 136F 101P / YD 1741M 84F 70P  
CDCB PTA 08/01/2018 4RECS 55%R 26%ILE  
156M 17F 15P 83CM\$ 68NM\$ 33FM\$ 40GM\$  
-1.0PL -2.0LIV -1.2DPR -2.3CCR 0.9HCR 3.07SCS  
AJCA 08/01/2018 PTAT 48%R 1.4 JUI 7.8 JPI 48%R 24

KOKOSKI, JOHN BREEDER & OWNER  
HADLEY, MA  
413-549-6486

SUGAR GROVE VALENTINO AXIS  
USA 067072875 GT50K BBR 100 JH1F JH2F 7JE1274  
CDCB GPTA 08/01/2018 1908DAUS 255HRDS 18%RIP  
99%R 1884M -0.24% 38F 62%ILE  
99%R -0.05% 57P 423CM\$ 418NM\$ 411FM\$ 240GM\$  
3.2PL 2.2LIV -4.8DPR -4.5CCR 0.0HCR 2.83SCS  
AJCA 08/01/2018 811DAUS  
GPTAT 99%R 1.8 GJUI 12.5 GJPI 96%R 126  
GABYS JACINTO ALYSSA 93%  
USA 115761401 GT50K BBR 100 JH1F JH2F  
TATTOO G1424 / G1424  
DHIA HERD # 33-87-0722 CONTROL # 1424  
1-10 305 2 18340 4.7 862 3.5 635 100DCR 2194C  
3-03 305 2 22830 5.0 1140 3.6 825 102DCR 2853C  
4-09 305 3 20620 4.3 896 3.2 659 95DCR 2274C  
305 2X ME AVG 3L 22622M 1048F 783P 2707C  
PPA 2528M 105F 81P / YD 1402M 72F 51P  
CDCB GPTA 09/04/2018 3RECS 93%R 79%ILE  
536M 29F 21P 264CM\$ 260NM\$ 248FM\$ 220GM\$  
2.5PL 1.4LIV 0.0DPR 0.3CCR -0.6HCR 3.17SCS  
AJCA 09/04/2018 GPTAT 90%R 1.0 GJUI 10.7 GJPI 89%R 66

TOWER VUE PRIME TEQUILA-ET  
USA 114816452 GTHD BBR 100 JH1F JH2F 76JE156  
CDCB GPTA 08/01/2018 3880DAUS 1264HRDS 12%RIP  
99%R -1420M 0.22% -28F 0%ILE  
99%R 0.09% -35P -363CM\$ -367NM\$ -382FM\$ -404GM\$  
-2.2PL -4.2LIV -3.4DPR -5.5CCR -1.9HCR 3.37SCS  
AJCA 08/01/2018 2679DAUS  
GPTAT 99%R 1.7 GJUI 25.2 GJPI 98%R -118

MAPLELINE BLADE PINTO  
USA 067174286 GT8K BBR 100 JH1C JH2F  
CDCB GPTA 09/04/2018 0RECS 75%R 53%ILE  
896M 13F 28P 173CM\$ 170NM\$ 166FM\$ 182GM\$  
0.2PL 0.2LIV 0.9DPR 0.8CCR 3.7HCR 2.99SCS  
AJCA 09/04/2018 GPTAT 76%R 0.1 GJUI 0.7 GJPI 71%R 67  
SIRE: CAL-MART NAVARA BLADE GJPI 138 61%ILE

NEXT DAM:  
MAPLELINE GOVERNOR PINYATA 88%  
3-03 305 2 21750 4.7 1022 3.7 802 100DCR 2747C  
SIRE: GRIFFENS GOVERNOR-ET GJPI -52 3%ILE

4TH DAM:  
MAPLELINE MILL PINT AND A HALF 90%  
6-00 299 2 20740 4.6 944 3.8 792 102DCR 2611C



# LOT 27 MAPLELINE IRWIN JANE JE840003142478669

BORN 04/05/2017 PO  
 FEMALE EFI 7.4% AMERICAN ID 4640 / 4640

PA -309M -5F -9P  
 OCM\$ -2NM\$ -7FM\$  
 2.9PL -0.3DPR 0.2CCR 2.2HCR 3.0ISCS  
 PA TYPE 1.0 JPI 37%R 6  
 ST SR DF RA RW RL FA FU  
 0.5 -0.3 0.1 L0.2 -0.4 P0.4 S0.1 1.9  
 RH RUW UC UD TP TL RTR RTS  
 1.4 -0.3 -0.1 S2.6 C0.4 S0.4

BRED: 06/24/2018 DUE: 03/30/2019 TO  
 SUNSET CANYON MEGATRON-ET  
 USA 117763696 147JE6209  
 CDCB GPTA 08/01/2018 1883DAUS 119HRDS 10%RIP  
 99%R 434M 0.29% 80F 34%ILE  
 99%R 0.07% 30P 296CM\$ 271NM\$ 214FM\$ 143GM\$  
 -2.0PL -4.9LIV -5.0DPR -4.9CCR -2.2HCR 3.1ISCS  
 AJCA 08/01/2018 812DAUS  
 GPTAT 98%R 1.0 GJUI 8.2 GJPI 97%R 70

SISTER(S):  
 MAPLELINE VALENTINO JANE-ANN 84%  
 2-10 288 2 15480 5.6 864 4.0 617 94DCR 2136C  
 MAPLELINE VALENTINO JANE 80%

SIRE:  
 ALL LYNN'S VALENTINO IRWIN-ET  
 USA 117423084 GT50K BBR 100 JH1C JH2F 7JE1163  
 CDCB GPTA 08/01/2018 3147DAUS 595HRDS 10%RIP  
 99%R 438M 0.00% 20F 29%ILE  
 99%R 0.00% 15P 234CM\$ 230NM\$ 222FM\$ 106GM\$  
 4.4PL 0.6LIV -3.4DPR -3.2CCR 1.8HCR 2.96SCS  
 AJCA 08/01/2018 1888DAUS  
 GPTAT 99%R 1.8 GJUI 24.9 GJPI 99%R 68

DAM:  
 SEACORD FARM JAMAICA JANINE  
 USA 117458688  
 TATTOO / J563  
 DHIA HERD # 14-12-0531 CONTROL # 91  
 1-11 253 2 7870 5.2 411 4.0 318 93DCR 1099C  
 2-10 241 2 9700 5.3 512 4.0 388 92DCR 1343C  
 3-10 299 2 14450 5.8 844 4.0 572 97DCR 1980C  
 4-10 291 2 13910 5.8 805 3.8 531 97DCR 1837C  
 5-10 284 2 14920 5.5 822 4.0 594 97DCR 2056C  
 6-10 268 2 12470 5.7 709 3.9 487 93DCR 1685C  
 305 2X ME AVG 6L 13816M 777F 548P 1896C  
 2-00 75% 3-03 82% 6-11 88%  
 ST SR DF RA RW RL FA FU RH RUW UC UD TP TL RTR RTS  
 37 32 35 14 34 33 28 30 39 36 31 20 29 20 30 31  
 PPA -4112M -136F -120P / YD -3118M -101F -91P  
 CDCB PTA 08/01/2018 5RECS 57%R 3%ILE  
 -1367M -44F -40P -234CM\$ -234NM\$ -236FM\$ -136GM\$  
 1.4PL -1.0LIV 2.8DPR 3.5CCR 2.5HCR 3.0SSCS  
 AJCA 08/01/2018 PTAT 50%R 0.2 JUI 17.6 JPI 49%R -57

KOKOSKI, JOHN BREEDER & OWNER  
 HADLEY, MA  
 413-549-6486

ALL LYNN'S LOUIE VALENTINO-ET  
 USA 116279413 GT50K BBR 100 JH1C JH2F 7JE1038  
 CDCB GPTA 08/01/2018 15613DAUS 1801HRDS 12%RIP  
 99%R 805M -0.08% 22F 41%ILE  
 99%R -0.02% 25P 290CM\$ 288NM\$ 285FM\$ 170GM\$  
 4.0PL 3.1LIV -2.5DPR -3.2CCR 0.5HCR 2.99SCS  
 AJCA 08/01/2018 7330DAUS  
 GPTAT 99%R 1.9 GJUI 18.0 GJPI 99%R 79  
 JARS OF CLAY IATOLA 16710 2751 87%  
 USA 067142751 GT50K BBR 100 JH1F JH2F  
 DHIA HERD # 35-57-1394 CONTROL # 2751  
 2-03 305 3 20230 4.6 924 3.6 727 92DCR 2485C  
 305 2X ME AVG 1L 21994M 1031F 814P 2778C  
 PPA 774M 31F 39P / YD 275M 19F 22P  
 CDCB GPTA 09/04/2018 1RECS 88%R 48%ILE  
 488M 19F 20P 159CM\$ 153NM\$ 137FM\$ 103GM\$  
 1.0PL 0.0LIV -1.4DPR -1.2CCR 1.3HCR 3.10SCS  
 AJCA 09/04/2018 GPTAT 85%R 0.6 GJUI -0.2 GJPI 84%R 45

BRIDON JAMAICA-ET  
 JECAN00010212236 GT50K BBR 100 JH1F JH2F 200JE129  
 CDCB GPTA 08/01/2018 1161DAUS 634HRDS 2%RIP  
 98%R -1155M -0.04% -62F 0%ILE  
 98%R -0.02% -45P -352CM\$ -333NM\$ -295FM\$ -235GM\$  
 1.2PL -0.7LIV 2.6DPR 2.5CCR 2.2HCR 3.07SCS  
 AJCA 08/01/2018 874DAUS  
 GPTAT 97%R 0.2 GJUI 12.2 GJPI 96%R -93  
 SEACORD FARM GOVERNOR GENIE 82%  
 USA 116639541  
 TATTOO / J464  
 DHIA HERD # 73-07-4500 CONTROL # 9025  
 2-00 299 2 12800 5.9 755 4.0 506 95DCR 1752C  
 305 2X ME AVG 1L 16729M 986F 669P 2316C  
 PPA -3353M -10F -72P / YD -3035M 14F -60P  
 CDCB PTA 08/01/2018 1RECS 54%R 5%ILE  
 -1264M -18F -30P -147CM\$ -157NM\$ -182FM\$ -72GM\$  
 -0.3PL -1.2LIV 2.3DPR 3.4CCR 1.6HCR 3.10SCS  
 AJCA 08/01/2018 PTAT 49%R 0.0 JUI 11.2 JPI 48%R -40  
 SIRE: GRIFFENS GOVERNOR-ET GJPI -52 3%ILE

SISTER(S):  
 SEACORD FARM KENAI KAITLYN 80%

NEXT DAM:  
 SEACORD FARM CENTURION CHRISTY 88%  
 4-11 305 2 16690 5.1 845 4.0 667 96DCR 2279C  
 SIRE: SOONER CENTURION-ET GJPI -22 5%ILE

4TH DAM:  
 SEACORD-FARM REMAKE RITA 91%  
 5-01 305 2 15830 5.6 891 3.9 623 94DCR 2157C



DEER VALLEY TQ JUMP FOR JOY  
DAM OF LOT 28

**LOT 28 DEER VALLEY PRIMERO JUPITER JE840003012930882**

BORN 03/12/2017 PO  
FEMALE EFI 5.5% AMERICAN ID 31 / 31

PREMO, CHRISTOPHER J BREEDER & OWNER  
CONSTABLE, NY  
518-483-4813

PA -1341M -22F -32P  
-174CM\$ -181NM\$ -201FM\$  
1.5PL 0.1DPR 0.3CCR 1.3HCR 3.23SCS  
PA TYPE 1.4 JPI 32%R -56  
ST SR DF RA RW RL FA FU  
1.9 0.8 0.2 H0.9 1.1 P0.7 S0.9 2.1  
RH RUW UC UD TP TL RTR RTS  
0.7 0.3 0.3 S3.0 C0.7 S0.1

ALL LYNNS VALENTINO MARVEL  
USA 117422971 GT50K BBR 100 JH1C JH2F 11JE1118  
CDCB GPTA 08/01/2018 9749DAUS 305HRDS 16%RIP  
99%R 773M -0.01% 35F 52%ILE  
99%R -0.02% 24P 373CM\$ 370NM\$ 366FM\$ 264GM\$  
4.9PL 2.4LIV -1.9DPR -1.0CCR -0.1HCR 2.96SCS  
AJCA 08/01/2018 4419DAUS  
GPTAT 99%R 1.6 GJUI 20.3 GJPI 99%R 103

BRED: 07/04/2018 DUE: 04/09/2019 TO  
ELLIOTT'S REGENCY CASINO-ET  
JE840003125141657 14JE725  
CDCB GPTA 08/01/2018 0%RIP  
76%R 490M 0.04% 31F 52%ILE  
76%R 0.08% 34P 391CM\$ 361NM\$ 293FM\$ 322GM\$  
3.0PL 1.1LIV 0.1DPR 0.7CCR 2.2HCR 3.03SCS  
AJCA 08/01/2018 ODAUS  
GPTAT 77%R 2.1 GJUI 26.3 GJPI 72%R 125  
BRED USING SEXED SEMEN

EVANGELO HIRED GUN BECKY 91%  
USA 067108680 GT13K BBR 100 JH1F JH2F  
DHIA HERD # 93-16-0339 CONTROL # 680  
2-01 292 2 13260 5.3 707 4.2 551 101DCR 1898C  
3-01 305 2 16040 5.3 847 4.1 650 100DCR 2251C  
4-01 283 2 16090 5.2 833 4.0 638 98DCR 2209C  
5-00 305 2 18600 4.9 916 3.9 718 98DCR 2463C  
305 2X ME AVG 4L 17936M 922F 715P 2462C  
PPA -752M 34F 30P / YD -1928M -12F -19P  
CDCB GPTA 09/04/2018 4RECS 86%R 14%ILE  
-1154M -22F -22P 1CM\$ -15NM\$ -54FM\$ 30GM\$  
3.6PL 1.4LIV 2.3DPR 2.8CCR 2.0HCR 3.17SCS  
AJCA 09/04/2018 GPTAT 82%R 1.6 GJUI 23.7 GJPI 79%R -2

SIRE:  
EVANGELO DEL PRIMERO  
USA 067172944 GT80K BBR 100 JH1F JH2F 14JE682  
CDCB GPTA 08/01/2018 594DAUS 125HRDS 70%RIP  
97%R -1273M 0.23% -18F 11%ILE  
98%R 0.11% -26P 51CM\$ 36NM\$ 1FM\$ 75GM\$  
4.8PL 3.1LIV 2.4DPR 3.7CCR 3.9HCR 3.24SCS  
AJCA 08/01/2018 174DAUS  
GPTAT 93%R 1.7 GJUI 30.7 GJPI 91%R 10

TOWER VUE PRIME TEQUILA-ET  
USA 114816452 GTHD BBR 100 JH1F JH2F 76JE156  
CDCB GPTA 08/01/2018 3880DAUS 1264HRDS 12%RIP  
99%R -1420M 0.22% -28F 0%ILE  
99%R 0.09% -35P -363CM\$ -367NM\$ -382FM\$ -404GM\$  
-2.2PL -4.2LIV -3.4DPR -5.5CCR -1.9HCR 3.37SCS  
AJCA 08/01/2018 2679DAUS  
GPTAT 99%R 1.7 GJUI 25.2 GJPI 98%R -118

DAM:  
DEER VALLEY TQ JUMP FOR JOY  
JE840003012930888  
TATTOO CP23 /  
DHIA HERD # 21-16-0734 CONTROL #  
2-04 84%  
ST SR DF RA RW RL FA FU RH RUW UC UD TP TL RTR RTS  
52 38 34 29 38 35 29 38 28 34 35 28 29 27 29 27  
PA -1409M -27F -37P  
-399CM\$ -398NM\$ -402FM\$  
-1.9PL -2.2DPR -3.1CCR -1.4HCR 3.23SCS  
PA TYPE 1.0 JPI 36%R -122  
2ND JR CALF, 2015 EASTERN STATES  
2ND JR YEARLING, 2016 NEW YORK STATE FAIR  
SISTER(S):  
DEER VALLEY SULTAN JULIET 84%

DEER VALLEY COMERICA JAMIE 90%  
USA 115946080  
TATTOO CP07 / CP07  
DHIA HERD # 21-16-0734 CONTROL # 17  
6-00 266 2 10360 3.9 399 3.5 364 96DCR 1143C  
6-11 305 2 14310 4.3 619 3.3 468 98DCR 1616C  
8-03 271 2 12560 4.5 566 3.2 407 90DCR 1405C  
9-02 305 2 11370 4.2 475 3.6 412 95DCR 1332C  
305 2X ME AVG 4L 12770M 555F 435P 1456C  
PPA -3225M -166F -105P / YD -3130M -182F -105P  
CDCB PTA 08/01/2018 1RECS 55%R 0%ILE  
-1487M -57F -46P -434CM\$ -429NM\$ -422FM\$ -401GM\$  
-1.6PL -0.4LIV -0.9DPR -0.6CCR -0.8HCR 3.08SCS  
AJCA 08/01/2018 PTAT 46%R 0.3 JUI 11.8 JPI 47%R-125  
SIRE: BRIDON REMAKE COMERICA-ET GJPI -104 0%ILE

NEXT DAM:  
DEER VALLEY FUROR JULIA 90%  
SIRE: PIEDMONT NADINE FUROR GJPI -95 0%ILE  
4TH DAM:  
PAYNESIDE KK AIR JORDAN 90%

# LOT 29 DEER VALLEY PRIMERO J TAIME JE840003012930880

BORN 06/01/2017 PO  
 FEMALE EFI 7.2% AMERICAN ID 33 / 33

PA -920M -13F -20P  
 4CM\$ -7NM\$ -31FM\$  
 2.9PL 0.9DPR 1.6CCR 1.8HCR 3.14SCS  
 PA TYPE 1.3 JPI 35%R -2  
 ST SR DF RA RW RL FA FU  
 0.9 0.1 -0.2 H1.3 0.8 P0.7 S1.0 2.4  
 RH RUW UC UD TP TL RTR RTS  
 0.8 -0.2 0.0 S3.1 C0.5 S0.3

BRED: 06/22/2018 DUE: 03/28/2019 TO  
 ELLIOTT'S REGENCY CASINO-ET  
 JE840003125141657 14JE725  
 CDCB GPTA 08/01/2018 0%RIP  
 76%R 490M 0.04% 31F 52%ILE  
 76%R 0.08% 34P 391CM\$ 361NM\$ 293FM\$ 322GM\$  
 3.0PL 1.1LIV 0.1DPR 0.7CCR 2.2HCR 3.03SCS  
 AJCA 08/01/2018 ODAUS  
 GPTAT 77%R 2.1 GJUI 26.3 GJPI 72%R 125

*BRED USING SEXED SEMEN*

SIRE:  
 EVANGELO DEL PRIMERO  
 USA 067172944 GT80K BBR 100 JH1F JH2F 14JE682  
 CDCB GPTA 08/01/2018 594DAUS 125HRDS 70%RIP  
 97%R -1273M 0.23% -18F 11%ILE  
 98%R 0.11% -26P 51CM\$ 36NM\$ 1FM\$ 75GM\$  
 4.8PL 3.1LIV 2.4DPR 3.7CCR 3.9HCR 3.24SCS  
 AJCA 08/01/2018 174DAUS  
 GPTAT 93%R 1.7 GJUI 30.7 GJPI 91%R 10

DAM:  
 DEER VALLEY IATOLA JUDY  
 JE840003012930892  
 TATTOO CP21 /  
 DHIA HERD # 21-16-0734 CONTROL # 21  
 2-02 303 2 18050 4.9 887 3.6 654 94DCR 2261C  
 3-02 305 2 21430 4.7 1011 3.7 794 95DCR 2719C  
 305 2X ME AVG 2L 23822M 1138F 869P 2994C  
 2-08 87% 3-03 88%  
 ST SR DF RA RW RL FA FU RH RUW UC UD TP TL RTR RTS  
 39 38 37 26 32 37 29 44 44 39 37 29 28 29 29 38  
 PPA 1106M 68F 43P / YD -215M 18F 2P  
 CDCB PTA 08/01/2018 2RECS 55%R 11%ILE  
 -567M -8F -13P -44CM\$ -50NM\$ -63FM\$ -62GM\$  
 0.9PL -0.8LIV -0.7DPR -0.6CCR -0.3HCR 3.03SCS  
 AJCA 08/01/2018 PTAT 37%R 0.9 JUI 16.0 JPI 47%R -14

PREMO, CHRISTOPHER J BREEDER & OWNER  
 CONSTABLE, NY  
 518-483-4813

ALL LYNN'S VALENTINO MARVEL  
 USA 117422971 GT50K BBR 100 JH1C JH2F 11JE1118  
 CDCB GPTA 08/01/2018 9749DAUS 305HRDS 16%RIP  
 99%R 773M -0.01% 35F 52%ILE  
 99%R -0.02% 24P 373CM\$ 370NM\$ 366FM\$ 264GM\$  
 4.9PL 2.4LIV -1.9DPR -1.0CCR -0.1HCR 2.96SCS  
 AJCA 08/01/2018 4419DAUS  
 GPTAT 99%R 1.6 GJUI 20.3 GJPI 99%R 103  
 EVANGELO HIRED GUN BECKY 91%  
 USA 067108680 GT13K BBR 100 JH1F JH2F  
 DHIA HERD # 93-16-0339 CONTROL # 680  
 2-01 292 2 13260 5.3 707 4.2 551 101DCR 1898C  
 3-01 305 2 16040 5.3 847 4.1 650 100DCR 2251C  
 4-01 283 2 16090 5.2 833 4.0 638 98DCR 2209C  
 5-00 305 2 18600 4.9 916 3.9 718 98DCR 2463C  
 305 2X ME AVG 4L 17936M 922F 715P 2462C  
 PPA -752M 34F 30P / YD -1928M -12F -19P  
 CDCB GPTA 09/04/2018 4RECS 86%R 14%ILE  
 -1154M -22F -22P 1CM\$ -15NM\$ -54FM\$ 30GM\$  
 3.6PL 1.4LIV 2.3DPR 2.8CCR 2.0HCR 3.17SCS  
 AJCA 09/04/2018 GPTAT 82%R 1.6 GJUI 23.7 GJPI 79%R -2

SC GOLD DUST PARAMOUNT IATOLA-ET  
 USA 112118277 GTHD BBR 100 JH1F JH2F 29JE3301  
 CDCB GPTA 08/01/2018 18378DAUS 2544HRDS 6%RIP  
 99%R -295M 0.10% 6F 11%ILE  
 99%R 0.04% -2P 60CM\$ 48NM\$ 23FM\$ 54GM\$  
 0.6PL -2.1LIV 0.1DPR -0.1CCR 0.0HCR 2.97SCS  
 AJCA 08/01/2018 9574DAUS  
 GPTAT 99%R 1.3 GJUI 13.1 GJPI 99%R 20  
 DEER VALLEY GP JASMINE 85%  
 USA 117972618  
 TATTOO CP16 / CP16  
 DHIA HERD # 21-16-0734 CONTROL # 1001  
 2-00 266 2 8290 4.7 389 3.8 312 95DCR 1055C  
 305 2X ME AVG 1L 11539M 548F 445P 1495C  
 PPA -3425M -126F -101P / YD -3325M -121F -104P  
 CDCB PTA 08/01/2018 2RECS 54%R 2%ILE  
 -1245M -36F -38P -276CM\$ -273NM\$ -270FM\$ -281GM\$  
 0.1PL 0.4LIV -1.3DPR -1.1CCR -0.7HCR 3.05SCS  
 AJCA 08/01/2018 PTAT 35%R 0.5 JUI 13.2 JPI 45%R -87  
 SIRE: RAPID BAY GRAND-PRIX-ET GJPI -67 3%ILE

NEXT DAM:  
 DEER VALLEY SULTAN JULIET 84%  
 SIRE: SHF CENTURION SULTAN GJPI 1 9%ILE  
 4TH DAM:  
 DEER VALLEY COMERICA JAMIE 90%  
 6-11 305 2 14310 4.3 619 3.3 468 98DCR 1616C



**LOCUST-AYR ACTION BETH-ET, E-91%**  
SISTER TO DAM OF LOT 30



**LOCUST-AYR JURISDICTION BLING, E-92%**  
GRANDAM OF LOT 30

**LOT 30 LOCUST-AYR TEQUILA BISCUIT USA 119932906**

BORN 12/17/2016 TATTOO / R90 P0  
FEMALE EFI 4.5%

PA -1359M -32F -34P  
-325CM\$ -330NM\$ -347FM\$  
-1.9PL -2.4DPR -3.7CCR -1.1HCR 3.28SCS  
PA TYPE 1.1 JPI 35%R -105  
ST SR DF RA RW RL FA FU  
2.1 0.7 0.3 H1.0 1.2 P0.9 S0.7 2.0  
RH RUW UC UD TP TL RTR RTS  
0.5 -0.1 0.0 S2.8 C0.4 L0.9

PASTURE BRED FROM: 08/20/2018 DUE AFTER: 05/26/2019 TO  
REICH-DALE SLIM SHADY  
JE840003145431465  
PA -1127M -27F -23P  
-95CM\$ -110NM\$ -146FM\$  
1.5PL 0.9DPR 0.7CCR 0.4HCR 3.13SCS  
PA TYPE 1.0 JPI 36%R -30  
TESTED A2/A2

SIRE:  
TOWER VUE PRIME TEQUILA-ET  
USA 114816452 GTHD BBR 100 JH1F JH2F 76JE156  
CDCB GPTA 08/01/2018 3880DAUS 1264HRDS 12%RIP  
99%R -1420M 0.22% -28F 0%ILE  
99%R 0.09% -35P -363CM\$ -367NM\$ -382FM\$ -404GM\$  
-2.2PL -4.2LIV -3.4DPR -5.5CCR -1.9HCR 3.37SCS  
AJCA 08/01/2018 2679DAUS  
GPTAT 99%R 1.7 GJUI 25.2 GJPI 98%R -118

DAM:  
LOCUST-AYR REAGAN BAZINGA  
USA 119199462  
TATTOO / R75  
DHIA HERD # 51-04-0502 CONTROL # 75  
PPA -1749M -48F -32P / YD -1462M -40F -21P  
CDCB PTA 08/01/2018 1RECS 48%R 1%ILE  
-1297M -35F -32P -286CM\$ -293NM\$ -311FM\$ -294GM\$  
-1.6PL 0.7LIV -1.4DPR -1.9CCR -0.3HCR 3.19SCS  
PA TYPE 0.4 JUI JPI 41%R -92

SISTER(S):  
LOCUST-AYR ACTION BETH-ET 91%  
2-02 305 2 17780 5.1 904 3.5 614 97DCR 2122C

RIGGLEMAN, LANE OWNER  
JEFFERSON, MD  
301-834-7453

HAINES, RYAN M BREEDER  
TANEYTOWN, MD

GIL-BAR SPARKLER PRIMETIME  
USA 000663520 36JE23  
CDCB PTA 08/01/2018 145DAUS 42HRDS 2%RIP  
95%R -1831M 0.22% -47F 0%ILE  
96%R 0.09% -50P -380CM\$ -386NM\$ -402FM\$ -373GM\$  
-0.3PL -1.4LIV -0.9DPR -1.3CCR -1.9HCR 3.05SCS  
AJCA 08/01/2018 61DAUS  
PTAT 89%R 0.6 JUI 14.8 JPI 91%R -122

PLEASANT NOOK SAMBO TEAL 94%  
JECAN00010202602  
TATTOO D8W / 8J  
3-11 305 2 17540 5.3 923 3.5 615 94DCR 2125C  
5-00 305 3 19040 5.2 990 3.5 662 94DCR 2288C  
6-06 305 2 21960 5.9 1287 3.4 755 94DCR 2609C  
8-00 305 2 25000 6.0 1501 3.5 869 95DCR 3003C  
305 2X ME AVG 6L 19008M 1065F 676P 2335C  
PA -1050M -24F -31P  
-197CM\$ -196NM\$ -197FM\$  
-0.1PL -0.4DPR 0.6CCR 0.1HCR 3.10SCS  
PA TYPE 0.3 JPI 40%R -64

RAPID BAY REAGAN-ET  
JECAN000104411830 70JE9947  
CDCB PTA 08/01/2018 612DAUS 302HRDS 4%RIP  
94%R -1386M 0.21% -28F 0%ILE  
94%R 0.10% -32P -307CM\$ -319NM\$ -348FM\$ -376GM\$  
-2.6PL 0.5LIV -3.9DPR -4.6CCR -0.8HCR 3.16SCS  
AJCA 08/01/2018 447DAUS  
GPTAT 91%R 0.7 JUI 7.8 JPI 88%R -106

LOCUST-AYR JURISDICTION BLING 92%  
USA 114800806  
TATTOO / R21  
DHIA HERD # 51-04-0502 CONTROL # 520  
2-11 305 2 15540 5.1 789 3.7 579 98DCR 2003C  
4-01 305 2 16500 4.7 772 3.9 638 98DCR 2122C  
5-04 305 2 19140 4.5 861 3.7 716 98DCR 2372C  
6-06 305 2 18470 4.5 839 3.6 657 98DCR 2252C  
8-00 305 2 17910 4.7 833 3.5 635 97DCR 2195C  
9-02 299 2 17140 4.4 757 3.7 627 98DCR 2081C  
10-05 305 2 15870 4.1 649 3.2 506 96DCR 1736C  
11-10 305 2 15800 4.6 733 3.6 569 98DCR 1961C  
305 2X ME AVG 8L 17287M 794F 625P 2124C  
PPA -1702M -64F -52P / YD -2402M -79F -71P  
CDCB PTA 08/01/2018 5RECS 59%R 1%ILE  
-1317M -42F -39P -286CM\$ -282NM\$ -277FM\$ -214GM\$  
-0.6PL 1.1LIV 1.6DPR 1.3CCR 0.3HCR 3.22SCS  
AJCA 08/01/2018 PTAT 45%R 0.1 JUI 15.2 JPI 50%R -85  
1ST SR 3-YEAR-OLD, 2009 MARYLAND STATE FIELD DAY  
RESERVE GRAND AND RESERVE SR CHAMPION, 2009 MARYLAND STATE FIELD DAY  
SIRE: JEWELS JURISDICTION-ET GJPI -172 0%ILE  
NEXT DAM:  
LOCUST-AYR PARAMOUNT BAMBI 88%  
5-08 305 2 18510 5.4 1002 3.9 716 98DCR 2478C  
4TH JR 3-YEAR-OLD, 2005 ALL AMERICAN JR JERSEY SHOW  
SIRE: ROCK ELLA PARAMOUNT-ET GJPI 8 9%ILE  
4TH DAM:  
TOUCH GOLD BLISS 87%

# LOT 31 JX HY-LIGHT MEGAPOWER BULA 2191 {4} JE840003139408287

BORN 11/21/2016 P8  
 FEMALE EFI 7.8% AMERICAN ID 2191 / 2191

PA 1063M 65F 34P  
 387CM\$ 386NM\$ 383FM\$  
 1.0PL -1.0DPR -0.3CCR 1.0HCR 3.14SCS  
 PA TYPE 1.1 JPI 34%R 103  
 ST SR DF RA RW RL FA FU  
 1.2 0.7 1.0 L0.9 0.4 S0.3 S0.3 1.0  
 RH RUW UC UD TP TL RTR RTS  
 1.5 0.7 0.4 S0.4 C0.1 L0.8

BRED: 01/25/2018 DUE: 10/31/2018 TO  
 JX RIVER VALLEY CHECKMATE {5}-ET  
 JE840003126479255 200JE10008  
 CDCB GPTA 08/01/2018 0%RIP  
 77%R 1328M 0.01% 65F 74%ILE  
 78%R 0.01% 50P 482CM\$ 463NM\$ 423FM\$ 369GM\$  
 2.5PL -2.6LIV -2.0DPR -1.6CCR 1.3HCR 2.88SCS  
 AJCA 08/01/2018 ODAUS  
 GPTAT 78%R 1.3 GJUI 12.2 GJPI 74%R 145

SIRE:  
 RIVER VALLEY PF MEGAPOWER-ET  
 JE840003012423848 GT80K BBR 100 JH1C JH2F 7JE5011  
 CDCB GPTA 08/01/2018 481DAUS 73HRDS 52%RIP  
 97%R 914M 0.16% 76F 66%ILE  
 97%R 0.03% 39P 454CM\$ 437NM\$ 401FM\$ 367GM\$  
 0.6PL -1.4LIV -1.6DPR -0.6CCR 1.2HCR 3.13SCS  
 AJCA 08/01/2018 249DAUS  
 GPTAT 95%R 1.5 GJUI 18.0 GJPI 91%R 126

DAM:  
 JX HY-LIGHT VERRILL BIDDY 1667 {3}  
 USA 074303664  
 DHIA HERD # 21-21-1258 CONTROL # 1667  
 1-10 305 3 27840 4.1 1147 3.1 856 92DCR 2953C  
 305 2X ME AVG 1L 31837M 1345F 1012P 3493C  
 2-05 85%  
 ST SR DF RA RW RL FA FU RH RUW UC UD TP TL RTR RTS  
 34 36 39 34 34 28 29 37 42 37 29 29 28 29 37 28  
 PPA 4927M 182F 112P / YD 4177M 165F 98P  
 CDCB PTA 08/01/2018 2RECS 55%R 92%ILE  
 1211M 53F 29P 320CM\$ 334NM\$ 365FM\$ 292GM\$  
 1.4PL -0.2LIV -0.3DPR 0.1CCR 0.7HCR 3.14SCS  
 AJCA 08/01/2018 PTAT 42%R 0.6 JUI -0.9 JPI 46%R 79

HY-LIGHT FARMS LLC BREEDER & OWNER  
 ADAMS CENTER, NY  
 315-232-4009

SUNSET CANYON MEGATRON-ET  
 USA 117763696 GT50K BBR 100 JH1C JH2F 147JE6209  
 CDCB GPTA 08/01/2018 1883DAUS 119HRDS 10%RIP  
 99%R 434M 0.29% 80F 34%ILE  
 99%R 0.07% 30P 296CM\$ 271NM\$ 214FM\$ 143GM\$  
 -2.0PL -4.9LIV -5.0DPR -4.9CCR -2.2HCR 3.11SCS  
 AJCA 08/01/2018 812DAUS  
 GPTAT 98%R 1.0 GJUI 8.2 GJPI 97%R 70  
 HI-KEL TBONE PFENNIG-ET 90%  
 USA 067100742 GT3K BBR 100 JH1C  
 DHIA HERD # 33-87-0722 CONTROL # 746  
 2-01 305 3 19230 4.9 943 3.4 660 100DCR 2280C  
 3-07 305 3 21200 4.8 1015 3.7 781 102DCR 2701C  
 5-03 215 3 13410 5.5 740 3.6 480 100DCR 1659C  
 305 2X ME AVG 3L 18042M 932F 662P 2285C  
 PPA 1743M 108F 76P / YD 1528M 99F 71P  
 CDCB GPTA 09/04/2018 3RECS 88%R 90%ILE  
 640M 48F 30P 330CM\$ 316NM\$ 282FM\$ 280GM\$  
 0.6PL -0.9LIV -0.7DPR 0.1CCR 2.2HCR 3.16SCS  
 AJCA 09/04/2018 GPTAT 83%R 1.5 GJUI 19.3 GJPI 82%R 95

ALL LYNN'S JUPITER VERRILL-ET  
 USA 118261003 GT80K BBR 100 JH1F JH2F 29JE3895  
 CDCB GPTA 08/01/2018 839DAUS 43HRDS 3%RIP  
 99%R 1195M 0.05% 67F 51%ILE  
 99%R 0.00% 42P 348CM\$ 343NM\$ 328FM\$ 245GM\$  
 0.7PL -2.4LIV -2.7DPR -2.2CCR -0.3HCR 3.23SCS  
 AJCA 08/01/2018 58DAUS  
 GPTAT 89%R 0.2 GJUI -5.4 GJPI 95%R 83  
 JX HY-LIGHT SUREFIRE BIANCA 1176 {2} 88%  
 USA 067561176  
 DHIA HERD # 21-21-1258 CONTROL # 1176  
 2-01 305 3 25550 4.8 1226 3.1 785 90DCR 2708C  
 3-03 305 3 30770 4.4 1363 3.2 986 92DCR 3403C  
 305 2X ME AVG 3L 25185M 1228F 811P 2801C  
 PPA 3010M 151F 66P / YD 1903M 94F 34P  
 CDCB PTA 08/01/2018 3RECS 58%R 73%ILE  
 515M 22F 4P 220CM\$ 238NM\$ 277FM\$ 270GM\$  
 2.6PL 2.0LIV 2.6DPR 3.0CCR 2.0HCR 2.97SCS  
 AJCA 08/01/2018 PTAT 49%R 0.8 JUI 7.8 JPI 49%R 60  
 SIRE: BW SUREFIRE GJPI -3 7%ILE

SISTER(S):  
 JX HY-LIGHT VINNIE BRIANNE 1439 {2} 80%  
 1-11 305 3 25120 5.3 1328 3.3 819 93DCR 2828C

NEXT DAM:  
 JX HY-LIGHT VINDIESEL BRITTA 1111 {1} 84%  
 4-11 305 3 30870 5.1 1570 3.1 950 92DCR 3277C  
 SIRE: HY-LIGHT VIN DIESEL JPI -6 7%ILE

# LOT 32 JX HY-LIGHT BANCROFT DESTIN 2234 {3} JE840003139408330

BORN 01/02/2017 P4  
 FEMALE EFI 8.1% AMERICAN ID 2234 / 2234

PA 736M 21F 28P  
 289CM\$ 282NM\$ 265FM\$  
 2.4PL 0.4DPR 1.2CCR 1.7HCR 3.09SCS  
 PA TYPE 0.6 JPI 30%R 86  
 ST SR DF RA RW RL FA FU  
 0.4 -0.7 1.1 L0.6 -0.1 P0.4 S0.6 0.2  
 RH RUW UC UD TP TL RTR RTS  
 1.1 0.7 0.2 D0.2 C0.3 S0.4

BRED: 05/21/2018 DUE: 02/24/2019 TO  
 CAL-MART HALO-ET  
 USA 067384567 29JE4096  
 CDCB GPTA 08/01/2018 0%RIP  
 76%R 841M 0.06% 52F 89%ILE  
 76%R 0.04% 38P 544CM\$ 519NM\$ 469FM\$ 441GM\$  
 4.8PL 1.9LIV -0.5DPR -0.2CCR 2.2HCR 2.84SCS  
 AJCA 08/01/2018 ODAUS  
 GPTAT 77%R 1.6 GJUI 18.2 GJPI 73%R 164

SIRE:  
 AHLEM AXIS BANCROFT-ET  
 USA 073409475 GT99K BBR 100 JH1F JH2F 29JE3991  
 CDCB GPTA 08/01/2018 100%RIP  
 80%R 1247M -0.08% 43F 77%ILE  
 80%R 0.01% 46P 490CM\$ 477NM\$ 447FM\$ 423GM\$  
 3.3PL 2.4LIV 0.0DPR 0.7CCR 2.2HCR 3.02SCS  
 AJCA 08/01/2018 3DAUS  
 GPTAT 79%R 1.4 GJUI 14.0 GJPI 75%R 149

DAM:  
 JX HY-LIGHT DAYDREAMER DESTINY 1444 {2}-  
 USA 073161204  
 DHIA HERD # 21-21-1258 CONTROL # 1444  
 2-06 74%  
 ST SR DF RA RW RL FA FU RH RUW UC UD TP TL RTR RTS  
 26 28 37 28 37 26 29 18 26 29 27 15 34 16 46 30  
 PPA 403M -10F 5P / YD 363M -7F 9P  
 CDCB PTA 08/01/2018 3RECS 55%R 30%ILE  
 225M -1F 9P 87CM\$ 86NM\$ 83FM\$ 91GM\$  
 1.5PL 1.7LIV 0.7DPR 1.7CCR 1.1HCR 3.15SCS  
 AJCA 08/01/2018 PTAT 40%R -0.2 JUI -5.2 JPI 45%R 23

SISTER(S):  
 JX HY-LIGHT MEDALIST DISNEY 1276 {2} 85%  
 4-02 305 3 24370 4.5 1097 3.4 829 91DCR 2864C  
 JX HY-LIGHT DAYDREAMER DAZZLE 1445 {2} 82%

HY-LIGHT FARMS LLC BREEDER & OWNER  
 ADAMS CENTER, NY  
 315-232-4009

SUGAR GROVE VALENTINO AXIS  
 USA 067072875 GT50K BBR 100 JH1F JH2F 7JE1274  
 CDCB GPTA 08/01/2018 1908DAUS 255HRDS 18%RIP  
 99%R 1884M -0.24% 38F 62%ILE  
 99%R -0.05% 57P 423CM\$ 418NM\$ 411FM\$ 240GM\$  
 3.2PL 2.2LIV -4.8DPR -4.5CCR 0.0HCR 2.83SCS  
 AJCA 08/01/2018 811DAUS  
 GPTAT 99%R 1.8 GJUI 12.5 GJPI 96%R 126  
 AHLEM RENEGADE BUTTONS 38500 90%  
 USA 070950992 GT8K BBR 100 JH1F JH2F  
 TATTOO / L8500  
 DHIA HERD # 93-24-0224 CONTROL # 38500  
 1-09 305 2 16920 5.1 855 3.8 640 97DCR 2214C  
 2-11 305 3 21120 5.3 1112 3.9 824 96DCR 2852C  
 4-01 305 3 24000 4.9 1170 3.8 923 95DCR 3154C  
 305 2X ME AVG 4L 19442M 986F 752P 2592C  
 PPA 1482M 167F 90P / YD 753M 95F 55P  
 CDCB GPTA 09/04/2018 4RECS 84%R 98%ILE  
 187M 42F 17P 425CM\$ 407NM\$ 366FM\$ 401GM\$  
 3.6PL 1.2LIV 1.4DPR 2.3CCR 2.5HCR 2.98SCS  
 AJCA 09/04/2018 GPTAT 83%R 1.6 GJUI 23.4 GJPI 78%R 128

GRAZELAND VIRGIL DAYDREAMER-ET  
 USA 117703890 GT50K BBR 100 JH1F JH2F 29JE3807  
 CDCB GPTA 08/01/2018 68DAUS 33HRDS 3%RIP  
 92%R 178M -0.01% 7F 20%ILE  
 92%R 0.03% 12P 193CM\$ 186NM\$ 167FM\$ 215GM\$  
 2.6PL 1.8LIV 2.2DPR 3.1CCR 0.8HCR 3.16SCS  
 AJCA 08/01/2018 28DAUS  
 GPTAT 85%R -0.1 GJUI 3.1 GJPI 86%R 59  
 JX HY-LIGHT DIVINITY 901 {1} 84%  
 USA 067057901  
 DHIA HERD # 21-21-1258 CONTROL # 901  
 PPA 1749M 25F 63P / YD 1023M OF 33P  
 CDCB PTA 08/01/2018 5RECS 61%R 27%ILE  
 411M -2F 13P 69CM\$ 70NM\$ 70FM\$ 48GM\$  
 0.5PL 1.7LIV -0.7DPR 0.3CCR 1.5HCR 3.08SCS  
 AJCA 08/01/2018 PTAT 44%R 0.4 JUI 6.4 JPI 50%R 25  
 SIRE: GABYS BALLARD-ET GJPI 33 16%ILE

# LOT 33 JX HY-LIGHT REVOLUTION DAVINA 2245 {2} JE840003139408341

BORN 01/20/2017 P1  
 FEMALE EFI 7.9% AMERICAN ID 2245 / 2245

PA 1421M 16F 39P  
 165CM\$ 176NM\$ 196FM\$  
 -0.3PL 0.2DPR 0.9CCR 0.3HCR 3.24SCS  
 PA TYPE 0.1 JPI 33R 54  
 ST SR DF RA RW RL FA FU  
 0.5 0.1 -0.1 L0.5 0.2 P0.1 S0.2 -0.1  
 RH RUW UC UD TP TL RTR RTS  
 0.5 -0.2 0.3 D0.3 W0.6 L0.9

**SIRE:**

JX FARIA BROTHERS REVOLUTION {2}-ET  
 JE840003012229190 GT80K BBR 86 JH1C JH2F 14JE678  
 CDCB GPTA 08/01/2018 1972DAUS 90HRDS 49%RIP  
 99%R 1920M -0.21% 46F 61%ILE  
 99%R -0.03% 63P 407CM\$ 404NM\$ 393FM\$ 365GM\$  
 1.3PL -0.1LIV 0.3DPR 0.9CCR -1.3HCR 3.27SCS  
 AJCA 08/01/2018 254DAUS  
 GPTAT 95%R 0.6 GJUI 0.9 GJPI 92%R 116

**DAM:**

HY-LIGHT DUTY DAWN 1305 {1}  
 USA 072552508  
 DHIA HERD # 21-21-1258 CONTROL # 1305  
 1-10 305 3 22420 3.3 733 3.0 683 92DCR 2115C  
 3-00 305 3 27510 2.9 805 3.0 830 93DCR 2435C  
 3-11 296 3 26990 3.2 856 3.1 836 91DCR 2525C  
 305 2X ME AVG 4L 21762M 714F 692P 2099C  
 2-00 78% 2-07 82% 3-03 82%  
 ST SR DF RA RW RL FA FU RH RUW UC UD TP TL RTR RTS  
 24 34 26 29 29 34 21 23 37 34 26 15 28 21 39 38  
 PPA 2465M -91F 31P / YD 1964M -58F 26P  
 CDCB PTA 08/01/2018 4RECS 49%R 11%ILE  
 922M -15F 15P -77CM\$ -53NM\$ -2FM\$ -26GM\$  
 -1.8PL -0.2LIV 0.1DPR 0.9CCR 1.8HCR 3.20SCS  
 AJCA 08/01/2018 PTAT 39%R -0.4 JUI -4.0 JPI 38%R -9

BRED: 03/26/2018 DUE: 12/30/2018 TO  
 BOYD-LEE ROANOKE  
 USA 118280659 200JE394  
 CDCB GPTA 08/01/2018 382DAUS 45HRDS 73%RIP  
 97%R 953M -0.06% 32F 46%ILE  
 97%R -0.03% 28P 294CM\$ 297NM\$ 301FM\$ 207GM\$  
 2.8PL 2.5LIV -1.7DPR -1.9CCR 1.5HCR 3.07SCS  
 AJCA 08/01/2018 56DAUS  
 GPTAT 89%R 1.3 GJUI 11.3 GJPI 90%R 80

HY-LIGHT FARMS LLC BREEDER & OWNER  
 ADAMS CENTER, NY  
 315-232-4009

**BUTTERCREST GALVANIZE**

USA 117275551 GT50K BBR 100 JH1C JH2F 7JE1151  
 CDCB GPTA 08/01/2018 3850DAUS 429HRDS 13%RIP  
 99%R 850M -0.04% 32F 31%ILE  
 99%R 0.02% 35P 257CM\$ 245NM\$ 216FM\$ 130GM\$  
 2.0PL -1.0LIV -3.2DPR -3.8CCR -1.6HCR 3.14SCS  
 AJCA 08/01/2018 1234DAUS  
 GPTAT 99%R 1.7 GJUI 12.0 GJPI 99%R 67  
 JX FARIA BROTHERS IMPULS PIAZZA {1} 86%  
 JE840003004415376 GT6K BBR 74 JH1F JH2F  
 DHIA HERD # 74-97-4513 CONTROL # 61369  
 2-05 305 2 22830 4.1 939 3.5 795 101DCR 2604C  
 4-07 305 2 27090 4.6 1258 3.5 946 101DCR 3269C  
 305 2X ME AVG 2L 26348M 1130F 920P 3078C  
 PPA 5463M 142F 146P / YD 4450M 127F 134P  
 CDCB GPTA 09/04/2018 2RECS 86%R 99%ILE  
 1726M 41F 57P 451CM\$ 442NM\$ 422FM\$ 467GM\$  
 2.4PL 0.7LIV 3.2DPR 4.3CCR 0.9HCR 2.96SCS  
 AJCA 09/04/2018 GPTAT 71%R -0.6 GJUI -4.4 GJPI 76%R 139

**SUNSET CANYON DUTY-ET**

USA 117250093 GT50K BBR 100 JH1F JH2F 29JE3772  
 CDCB GPTA 08/01/2018 65DAUS 35HRDS 3%RIP  
 92%R 828M -0.09% 20F 29%ILE  
 93%R 0.00% 29P 234CM\$ 229NM\$ 218FM\$ 204GM\$  
 2.3PL -0.7LIV -0.4DPR 1.3CCR 3.2HCR 3.11SCS  
 AJCA 08/01/2018 37DAUS  
 GPTAT 87%R -0.5 GJUI -4.9 GJPI 87%R 74

UNREGISTERED JERSEY MATERNAL GRANDDAM  
 USA 21ZSN6527

# LOT 34 JX HY-LIGHT BALTAZAR BOOM 2307 {3} JE840003143548090

BORN 04/03/2017 P9  
 FEMALE EFI 8.0% AMERICAN ID 2307 / 2307

PA 443M 50F 32P  
 432CM\$ 400NM\$ 331FM\$  
 3.0PL -0.5DPR -0.1CCR 1.2HCR 2.91SCS  
 PA TYPE 1.2 JPI 29%R 128  
 ST SR DF RA RW RL FA FU  
 0.5 0.5 0.8 H0.2 0.2 P0.2 S0.5 1.2  
 RH RUW UC UD TP TL RTR RTS  
 1.3 0.8 1.1 S1.4 C0.5 L0.4

BRED: 06/12/2018 DUE: 03/18/2019 TO  
 JX SCHULTZ VOLCANO HARRIS {4}  
 USA 118157731 29JE3866  
 CDCB GPTA 08/01/2018 4750DAUS 191HRDS 31%RIP  
 99%R 2124M -0.08% 84F 90%ILE  
 99%R 0.01% 79P 556CM\$ 528NM\$ 470FM\$ 354GM\$  
 0.7PL -4.4LIV -5.4DPR -4.5CCR -1.1HCR 2.86SCS  
 AJCA 08/01/2018 1217DAUS  
 GPTAT 99%R 1.0 GJUI 6.8 GJPI 97%R 166

SIRE:  
 JX AHLEM HARRIS BALTAZAR {5}-ET  
 USA 074067612 GT99K BBR 100 JH1F JH2F 29JE4008  
 CDCB GPTA 08/01/2018 0%RIP  
 77%R 1293M -0.04% 52F 74%ILE  
 77%R 0.02% 50P 485CM\$ 465NM\$ 423FM\$ 396GM\$  
 2.8PL -0.7LIV -0.9DPR -0.4CCR 1.3HCR 2.93SCS  
 AJCA 08/01/2018 ODAUS  
 GPTAT 78%R 1.4 GJUI 15.7 GJPI 73%R 153

DAM:  
 JX HY-LIGHT PREMIUM BOOMBAH 1727 {2}  
 JE840003130799505  
 DHIA HERD # 21-21-1258 CONTROL # 1727  
 1-10 290 3 19040 5.7 1087 3.8 723 88DCR 2502C  
 305 2X ME AVG 1L 23235M 1374F 916P 3171C  
 2-02 81%  
 ST SR DF RA RW RL FA FU RH RUW UC UD TP TL RTR RTS  
 46 37 31 12 34 22 21 29 38 34 34 28 34 22 29 37  
 PPA -547M 155F 57P / YD -442M 148F 53P  
 CDCB PTA 08/01/2018 2RECS 53%R 92%ILE  
 -408M 47F 14P 379CM\$ 335NM\$ 239FM\$ 290GM\$  
 3.1PL 0.4LIV 0.0DPR 0.2CCR 1.1HCR 2.89SCS  
 AJCA 08/01/2018 PTAT 41%R 1.0 JUI 17.9 JPI 43%R 102

HY-LIGHT FARMS LLC BREEDER & OWNER  
 ADAMS CENTER, NY  
 315-232-4009

JX SCHULTZ VOLCANO HARRIS {4}  
 USA 118157731 GT80K BBR 100 JH1F JH2F 29JE3866  
 CDCB GPTA 08/01/2018 4750DAUS 191HRDS 31%RIP  
 99%R 2124M -0.08% 84F 90%ILE  
 99%R 0.01% 79P 556CM\$ 528NM\$ 470FM\$ 354GM\$  
 0.7PL -4.4LIV -5.4DPR -4.5CCR -1.1HCR 2.86SCS  
 AJCA 08/01/2018 1217DAUS  
 GPTAT 99%R 1.0 GJUI 6.8 GJPI 97%R 166  
 AHLEM ACTION BUTTONS 31973 93%  
 USA 066069357 GT8K BBR 100 JH1F JH2F  
 TATTOO / L1973  
 DHIA HERD # 93-24-0224 CONTROL # 31973  
 2-10 252 3 17880 5.1 907 3.6 652 95DCR 2255C  
 3-09 305 3 22450 5.1 1149 3.8 847 98DCR 2930C  
 4-11 305 3 21500 4.5 975 3.7 791 96DCR 2657C  
 6-04 305 3 20380 5.1 1045 3.7 762 96DCR 2636C  
 305 2X ME AVG 6L 19569M 978F 729P 2509C  
 PPA 552M 65F 21P / YD -115M 25F 2P  
 CDCB GPTA 09/04/2018 5RECS 86%R 87%ILE  
 -233M 12F -3P 304CM\$ 296NM\$ 279FM\$ 317GM\$  
 5.2PL 2.5LIV 2.4DPR 3.3CCR 3.8HCR 2.90SCS  
 AJCA 09/04/2018 GPTAT 83%R 2.1 GJUI 35.6 GJPI 80%R 104

JER-Z-BOYZ PREMIUM {6}-ET  
 USA 118322676 GT80K BBR 100 JH1F JH2F 29JE3891  
 CDCB GPTA 08/01/2018 324DAUS 66HRDS 12%RIP  
 97%R -170M 0.30% 50F 61%ILE  
 97%R 0.12% 18P 444CM\$ 406NM\$ 322FM\$ 380GM\$  
 4.2PL 1.8LIV 1.3DPR 1.9CCR 2.1HCR 2.92SCS  
 AJCA 08/01/2018 113DAUS  
 GPTAT 93%R 0.9 GJUI 9.4 GJPI 91%R 121  
 JX HY-LIGHT SPUNKY BOOYAH 1391 {1} 85%  
 USA 072552594  
 DHIA HERD # 21-21-1258 CONTROL # 1391  
 1-09 305 3 21090 5.0 1065 3.6 756 93DCR 2614C  
 2-09 305 3 23480 5.1 1198 3.8 882 93DCR 3051C  
 3-10 305 3 22380 5.1 1137 3.8 852 89DCR 2948C  
 305 2X ME AVG 3L 23429M 1226F 890P 3081C  
 PPA -215M 96F 47P / YD -786M 60F 21P  
 CDCB PTA 08/01/2018 3RECS 56%R 41%ILE  
 -583M 20F 2P 162CM\$ 130NM\$ 59FM\$ 100GM\$  
 2.0PL -1.0LIV -0.4DPR -0.2CCR 0.1HCR 2.94SCS  
 AJCA 08/01/2018 PTAT 39%R 0.9 JUI 15.0 JPI 44%R 42  
 SIRE: FOREVER HOPEFUL SPUNKY-ET GJPI -65 2%ILE

NEXT DAM:  
 UR CHAIN 01139 21211258  
 SIRE: OOMSDALE IATOLA SANDIE SCOTT-ET



# LOT 35 JX HY-LIGHT LEONEL DOLLY 2327 {2} JE840003143548110

BORN 05/01/2017 P3  
 FEMALE EFI 8.0% AMERICAN ID 2327 / 2327

PA 820M 32F 31P  
 266CM\$ 257NM\$ 236FM\$  
 0.8PL -1.3DPR -1.3CCR -0.3HCR 2.99SCS  
 PA TYPE 1.1 JPI 33% 78  
 ST SR DF RA RW RL FA FU  
 1.5 0.6 0.3 H0.3 0.6 P0.5 S0.4 1.3  
 RH RUW UC UD TP TL RTR RTS  
 1.1 0.4 -0.1 S1.3 C0.5 L0.3

BRED: 05/23/2018 DUE: 02/26/2019 TO  
 CAL-MART HALO-ET  
 USA 067384567 29JE4096  
 CDCB GPTA 08/01/2018 0%RIP  
 76%R 841M 0.06% 52F 89%ILE  
 76%R 0.04% 38P 544CM\$ 519NM\$ 469FM\$ 441GM\$  
 4.8PL 1.9LIV -0.5DPR -0.2CCR 2.2HCR 2.84SCS  
 AJCA 08/01/2018 ODAUS  
 GPTAT 77%R 1.6 GJUI 18.2 GJPI 73%R 164

SIRE:  
 JX FARIA BROTHERS LEONEL {3}-ET  
 JE840003011610079 GT80K BBR 85 JH1F JH2F 14JE648  
 CDCB GPTA 08/01/2018 2931DAUS 115HRDS 62%RIP  
 99%R 1337M 0.02% 67F 89%ILE  
 99%R 0.04% 56P 549CM\$ 522NM\$ 464FM\$ 403GM\$  
 2.7PL 1.2LIV -2.0DPR -2.2CCR -0.7HCR 2.93SCS  
 AJCA 08/01/2018 482DAUS  
 GPTAT 98%R 1.4 GJUI 21.1 GJPI 94%R 155

DAM:  
 HY-LIGHT TERPSTER DARLA 1774 {1}  
 JE840003130799552  
 DHIA HERD # 21-21-1258 CONTROL # 1774  
 1-10 297 3 20790 4.3 884 3.4 698 85DCR 2379C  
 305 2X ME AVG 1L 25712M 1121F 888P 3022C  
 2-00 79%  
 ST SR DF RA RW RL FA FU RH RUW UC UD TP TL RTR RTS  
 28 26 31 22 22 29 26 28 38 34 29 26 26 24 27 38  
 PPA 1966M 74F 48P / YD 1727M 60F 42P  
 CDCB PTA 08/01/2018 2RECS 46%R 15%ILE  
 303M -4F 5P -17CM\$ -9NM\$ 7FM\$ -9GM\$  
 -1.1PL 0.1LIV -0.5DPR -0.3CCR 0.2HCR 3.05SCS  
 AJCA 08/01/2018 PTAT 34%R 0.8 JUI 2.6 JPI 36%R 1

HY-LIGHT FARMS LLC BREEDER & OWNER  
 ADAMS CENTER, NY  
 315-232-4009

JX FARIA BROTHERS LEVY {3}  
 JE840003005174554 GT50K BBR 89 JH1C JH2F 97JE1  
 CDCB GPTA 08/01/2018 1465DAUS 27HRDS 20%RIP  
 99%R 665M 0.10% 51F 52%ILE  
 99%R 0.03% 30P 378CM\$ 363NM\$ 329FM\$ 228GM\$  
 3.4PL 2.2LIV -2.6DPR -3.4CCR -3.5HCR 3.06SCS  
 AJCA 08/01/2018 104DAUS  
 GPTAT 92%R 0.9 GJUI 12.9 GJPI 96%R 89  
 JX FARIA BROTHERS DO RIGHT DORSEY {2} 90%  
 JE840003003859375 GT6K BBR 77 JH1F JH2F  
 DHIA HERD # 74-97-4513 CONTROL # 41808  
 3-08 286 2 24670 4.3 1069 3.4 850 101DCR 2886C  
 4-07 305 2 28730 3.9 1121 3.6 1027 98DCR 3219C  
 5-09 305 2 25750 4.3 1097 3.5 909 101DCR 3015C  
 7-03 305 2 32160 4.4 1415 3.7 1183 102DCR 3906C  
 305 2X ME AVG 7L 26487M 1087F 947P 3047C  
 PPA 5510M 131F 163P / YD 4196M 106F 138P  
 CDCB GPTA 09/04/2018 5RECS 90%R 99%ILE  
 1962M 45F 65P 472CM\$ 459NM\$ 435FM\$ 402GM\$  
 2.4PL 0.8LIV 0.2DPR 0.7CCR -2.0HCR 2.91SCS  
 AJCA 09/04/2018 GPTAT 79%R 0.3 GJUI 5.3 GJPI 82%R 150

WF ACTION TERPSTER  
 USA 118049214 GT80K BBR 100 JH1F JH2F 94JE3877  
 CDCB GPTA 08/01/2018 151DAUS 88HRDS 22%RIP  
 93%R -163M -0.19% -44F 3%ILE  
 94%R -0.02% -10P -199CM\$ -189NM\$ -167FM\$ -194GM\$  
 0.0PL 0.0LIV -1.3DPR -1.0CCR 0.0HCR 3.11SCS  
 AJCA 08/01/2018 109DAUS  
 GPTAT 90%R 1.5 GJUI 12.1 GJPI 87%R -45  
 UNREGISTERED JERSEY MATERNAL GRANDDAM  
 USA 21ZVY7445

**LOT 36 JX HY-LIGHT SALSA ANNE 2335 {3} JE840003143548118**

BORN 05/08/2017 P4  
 FEMALE EFI 8.1% AMERICAN ID 2335 / 2335

PA 671M 46F 30P  
 324CM\$ 309NM\$ 276FM\$  
 2.6PL -1.3DPR -1.0CCR 0.6HCR 3.00SCS  
 PA TYPE 0.4 JPI 28% 84  
 ST SR DF RA RW RL FA FU  
 1.6 0.3 0.4 L1.1 0.2 S0.3 S0.1 -0.4  
 RH RUW UC UD TP TL RTR RTS  
 -0.1 0.0 0.1 S0.1 C0.6 L0.4

BRED: 06/16/2018 DUE: 03/22/2019 TO  
 JX SCHULTZ VOLCANO HARRIS {4}  
 USA 118157731 29JE3866  
 CDCB GPTA 08/01/2018 4750DAUS 191HRDS 31%RIP  
 99%R 2124M -0.08% 84F 90%ILE  
 99%R 0.01% 79P 556CM\$ 528NM\$ 470FM\$ 354GM\$  
 0.7PL -4.4LIV -5.4DPR -4.5CCR -1.1HCR 2.86SCS  
 AJCA 08/01/2018 1217DAUS  
 GPTAT 99%R 1.0 GJUI 6.8 GJPI 97%R 166

SIRE:  
 JX BRADYS SAMSON SALSA {5}  
 USA 119222670 GT99K BBR 100 JH1F JH2F 14JE716  
 CDCB GPTA 08/01/2018 100%RIP  
 76%R 1256M 0.05% 71F 88%ILE  
 76%R 0.03% 51P 529CM\$ 509NM\$ 465FM\$ 400GM\$  
 3.8PL -0.2LIV -1.7DPR -1.2CCR 0.9HCR 3.09SCS  
 AJCA 08/01/2018 ODAUS  
 GPTAT 77%R 1.0 GJUI 3.7 GJPI 73%R 139

DAM:  
 JX HY-LIGHT JANITOR ANNA 1743 {2}  
 JE840003130799521  
 DHIA HERD # 21-21-1258 CONTROL # 1743  
 1-11 253 3 16270 4.8 778 3.5 572 79DCR 1977C  
 305 2X ME AVG 1L 21755M 1077F 794P 2746C  
 2-01 76%  
 ST SR DF RA RW RL FA FU RH RUW UC UD TP TL RTR RTS  
 29 27 29 24 22 27 29 24 27 22 26 29 28 29 27 28  
 PPA 384M 38F 27P / YD 493M 41F 35P  
 CDCB PTA 08/01/2018 1RECS 45%R 35%ILE  
 85M 20F 8P 118CM\$ 108NM\$ 86FM\$ 68GM\$  
 1.3PL -0.3LIV -0.8DPR -0.8CCR 0.3HCR 2.91SCS  
 AJCA 08/01/2018 PTAT 34%R -0.2 JUI -4.7 JPI 37%R 29

HY-LIGHT FARMS LLC BREEDER & OWNER  
 ADAMS CENTER, NY  
 315-232-4009

DP VALENTINO SAMSON  
 USA 067106977 GT50K BBR 100 JH1F JH2F 14JE576  
 CDCB GPTA 08/01/2018 801DAUS 261HRDS 8%RIP  
 99%R 810M 0.00% 38F 51%ILE  
 99%R 0.00% 29P 348CM\$ 337NM\$ 317FM\$ 215GM\$  
 2.9PL 1.6LIV -3.1DPR -2.5CCR 0.2HCR 2.87SCS  
 AJCA 08/01/2018 605DAUS  
 GPTAT 98%R 2.1 GJUI 23.1 GJPI 96%R 99  
 JX BRADYS PLUS B217 {4} 70%  
 USA 118227010 GT8K BBR 100 JH1F JH2F  
 TATTOO B217 / B217  
 DHIA HERD # 63-23-0056 CONTROL # 217  
 1-11 305 2 11740 6.0 704 3.8 441 95DCR 1525C  
 305 2X ME AVG 1L 16368M 953F 608P 2103C  
 PPA 33M 76F 23P / YD 1370M 98F 58P  
 CDCB GPTA 09/04/2018 4RECS 79%R 78%ILE  
 862M 48F 33P 268CM\$ 258NM\$ 236FM\$ 254GM\$  
 1.4PL -3.9LIV 1.1DPR 1.1CCR -0.3HCR 3.10SCS  
 AJCA 09/04/2018 GPTAT 78%R -0.8 GJUI -13.7 GJPI 74%R 63

WAUNAKEE PERFORM JANITOR-ET  
 USA 071436079 GT80K BBR 100 JH1F JH2F 29JE3896  
 CDCB GPTA 08/01/2018 63DAUS 21HRDS 17%RIP  
 90%R 305M 0.01% 16F 15%ILE  
 91%R -0.03% 4P 100CM\$ 105NM\$ 117FM\$ 46GM\$  
 2.3PL -1.0LIV -1.6DPR -1.3CCR 0.7HCR 2.82SCS  
 AJCA 08/01/2018 21DAUS  
 GPTAT 83%R 0.2 GJUI 4.5 GJPI 84%R 31  
 JX HY-LIGHT HYRUM ABBY 1369 {1}  
 USA 072552572  
 DHIA HERD # 21-21-1258 CONTROL # 1369  
 1-11 299 3 20880 5.1 1068 3.7 764 93DCR 2642C  
 2-11 305 3 21730 4.9 1072 3.9 845 93DCR 2889C  
 3-11 305 3 18310 5.0 911 3.7 669 89DCR 2313C  
 305 2X ME AVG 3L 21282M 1100F 814P 2811C  
 PPA -943M 49F 17P / YD -368M 52F 25P  
 CDCB PTA 08/01/2018 3RECS 53%R 50%ILE  
 -8M 27F 15P 186CM\$ 160NM\$ 104FM\$ 139GM\$  
 0.2PL 0.3LIV 0.0DPR -0.4CCR -0.1HCR 2.92SCS  
 AJCA 08/01/2018 PTAT 24%R 0.0 JUI 0.0 JPI 40%R 52  
 SIRE: CAL-MART RENEGADE HYRUM-ET GJPI 80 35%ILE  
 NEXT DAM:  
 UR CHAIN 01136 21211258 80%

**LOT 37 JX HY-LIGHT SALSA CATRINA 2337 {4} JE840003143548120**

BORN 05/08/2017 P6  
 FEMALE EFI 8.3% AMERICAN ID 2337 / 2337

PA 800M 55F 36P  
 379CM\$ 363NM\$ 326FM\$  
 2.5PL -1.7DPR -1.2CCR 0.2HCR 3.17SCS  
 PA TYPE 1.0 JPI 29% 98  
 ST SR DF RA RW RL FA FU  
 1.8 0.4 0.8 L1.1 0.4 S0.4 S0.1 -0.1  
 RH RUW UC UD TP TL RTR RTS  
 0.8 0.4 0.6 S0.5 C0.4 L0.4

BRED: 06/11/2018 DUE: 03/17/2019 TO  
 JX SCHULTZ VOLCANO HARRIS {4}  
 USA 118157731 29JE3866  
 CDCB GPTA 08/01/2018 4750DAUS 191HRDS 31%RIP  
 99%R 2124M -0.08% 84F 90%ILE  
 99%R 0.01% 79P 556CM\$ 528NM\$ 470FM\$ 354GM\$  
 0.7PL -4.4LIV -5.4DPR -4.5CCR -1.1HCR 2.86SCS  
 AJCA 08/01/2018 1217DAUS  
 GPTAT 99%R 1.0 GJUI 6.8 GJPI 97%R 166

SIRE:  
 JX BRADYS SAMSON SALSA {5}  
 USA 119222670 GT99K BBR 100 JH1F JH2F 14JE716  
 CDCB GPTA 08/01/2018 100%RIP  
 76%R 1256M 0.05% 71F 88%ILE  
 76%R 0.03% 51P 529CM\$ 509NM\$ 465FM\$ 400GM\$  
 3.8PL -0.2LIV -1.7DPR -1.2CCR 0.9HCR 3.09SCS  
 AJCA 08/01/2018 ODAUS  
 GPTAT 77%R 1.0 GJUI 3.7 GJPI 73%R 139

DAM:  
 HY-LIGHT NIKON CADENCE 1717 {3}  
 JE840003130799495  
 DHIA HERD # 21-21-1258 CONTROL # 1717  
 2-00 305 3 18690 5.1 957 3.5 662 89DCR 2288C  
 305 2X ME AVG 1L 21594M 1134F 788P 2725C  
 2-02 79%  
 ST SR DF RA RW RL FA FU RH RUW UC UD TP TL RTR RTS  
 34 35 26 29 38 27 24 28 38 34 29 29 29 27 37 38  
 PPA 98M 65F 19P / YD -32M 64F 18P  
 CDCB PTA 08/01/2018 1RECS 51%R 67%ILE  
 344M 38F 21P 228CM\$ 216NM\$ 186FM\$ 148GM\$  
 1.1PL 0.1LIV -1.7DPR -1.2CCR -0.6HCR 3.24SCS  
 AJCA 08/01/2018 PTAT 45%R 1.0 JUI 8.2 JPI 44%R 56

HY-LIGHT FARMS LLC BREEDER & OWNER  
 ADAMS CENTER, NY  
 315-232-4009

DP VALENTINO SAMSON  
 USA 067106977 GT50K BBR 100 JH1F JH2F 14JE576  
 CDCB GPTA 08/01/2018 801DAUS 261HRDS 8%RIP  
 99%R 810M 0.00% 38F 51%ILE  
 99%R 0.00% 29P 348CM\$ 337NM\$ 317FM\$ 215GM\$  
 2.9PL 1.6LIV -3.1DPR -2.5CCR 0.2HCR 2.87SCS  
 AJCA 08/01/2018 605DAUS  
 GPTAT 98%R 2.1 GJUI 23.1 GJPI 96%R 99  
 JX BRADYS PLUS B217 {4} 70%  
 USA 11827010 GT8K BBR 100 JH1F JH2F  
 TATTOO B217 / B217  
 DHIA HERD # 63-23-0056 CONTROL # 217  
 1-11 305 2 11740 6.0 704 3.8 441 95DCR 1525C  
 305 2X ME AVG 1L 16368M 953F 608P 2103C  
 PPA 33M 76F 23P / YD 1370M 98F 58P  
 CDCB GPTA 09/04/2018 4RECS 79%R 78%ILE  
 862M 48F 33P 268CM\$ 258NM\$ 236FM\$ 254GM\$  
 1.4PL -3.9LIV 1.1DPR 1.1CCR -0.3HCR 3.10SCS  
 AJCA 09/04/2018 GPTAT 78%R -0.8 GJUI -13.7 GJPI 74%R 63

AHLEM NIKON-P  
 USA 071199770 GT50K BBR 100 JH1F JH2F 29JE3870  
 CDCB GPTA 08/01/2018 1218DAUS 228HRDS 14%RIP  
 99%R 294M 0.24% 62F 53%ILE  
 99%R 0.10% 30P 405CM\$ 374NM\$ 305FM\$ 288GM\$  
 1.8PL -0.9LIV -1.8DPR -1.8CCR -2.4HCR 3.19SCS  
 AJCA 08/01/2018 613DAUS  
 GPTAT 98%R 1.2 GJUI 21.3 GJPI 95%R 111  
 HY-LIGHT BALLARD COCOA 1185 {2} 86%  
 USA 067561185  
 DHIA HERD # 21-21-1258 CONTROL # 1185  
 2-00 305 3 23120 4.8 1105 3.4 775 90DCR 2677C  
 3-03 273 3 23670 4.7 1105 3.5 833 93DCR 2879C  
 4-02 305 3 25990 4.4 1149 3.4 893 92DCR 3073C  
 5-05 305 3 21320 5.1 1077 3.7 789 89DCR 2729C  
 305 2X ME AVG 4L 23124M 1132F 832P 2875C  
 PPA 1592M 101F 69P / YD 1121M 56F 43P  
 CDCB PTA 08/01/2018 4RECS 59%R 41%ILE  
 500M 20F 17P 128CM\$ 129NM\$ 129FM\$ 68GM\$  
 0.8PL 1.2LIV -1.8DPR -1.3CCR 1.2HCR 3.21SCS  
 AJCA 08/01/2018 PTAT 48%R 0.7 JUI -1.2 JPI 49%R 26  
 SIRE: GABYS BALLARD-ET GJPI 33 16%ILE

NEXT DAM:  
 HY-LIGHT UNIVERSAL COCOPOP 1120 {1} 80%  
 3-01 305 3 22410 4.8 1069 3.3 746 94DCR 2576C  
 SIRE: ISAU RIVERSIDE UNIVERSAL-ET GJPI 45 17%ILE  
 4TH DAM:  
 UR CHAIN 00083 21211258 81%

**LOT 38 JX HY-LIGHT LEONEL FATIMA 2342 {2} JE840003143548125**

BORN 05/14/2017 P8  
 FEMALE EFI 8.0% AMERICAN ID 2342 / 2342

PA 1162M 48F 40P  
 390CM\$ 380NM\$ 360FM\$  
 2.0PL -1.1DPR -1.1CCR 0.1HCR 2.87SCS  
 PA TYPE 0.9 JPI 34%R 117  
 ST SR DF RA RW RL FA FU  
 1.6 0.8 -0.2 L0.0 0.8 P0.3 S0.3 1.8  
 RH RUW UC UD TP TL RTR RTS  
 0.8 0.1 -0.3 S1.8 C1.0 S0.1

SISTER(S):  
 JX HY-LIGHT MARKER FAITH 1653 {2} 83%  
 1-10 305 3 21660 4.2 909 3.4 727 91DCR 2459C

SIRE:  
 JX FARIA BROTHERS LEONEL {3}-ET  
 JE840003011610079 GT80K BBR 85 JH1F JH2F 14JE648  
 CDCB GPTA 08/01/2018 2931DAUS 115HRDS 62%RIP  
 99%R 1337M 0.02% 67F 89%ILE  
 99%R 0.04% 56P 549CM\$ 522NM\$ 464FM\$ 403GM\$  
 2.7PL 1.2LIV -2.0DPR -2.2CCR -0.7HCR 2.93SCS  
 AJCA 08/01/2018 482DAUS  
 GPTAT 98%R 1.4 GJUI 21.1 GJPI 94%R 155

DAM:  
 JX HY-LIGHT DELEGATE FIJI 1283 {1}  
 USA 071839382  
 DHIA HERD # 21-21-1258 CONTROL # 1283  
 2-00 305 3 24240 4.1 992 3.2 772 92DCR 2652C  
 3-05 305 3 31840 4.2 1345 3.1 1000 93DCR 3450C  
 4-05 305 3 31140 4.3 1331 3.1 960 90DCR 3311C  
 305 2X ME AVG 3L 28285M 1230F 914P 3149C

2-02 80% 4-07 84%  
 ST SR DF RA RW RL FA FU RH RUW UC UD TP TL RTR RTS  
 52 37 29 26 29 37 28 37 34 29 37 34 29 34 29  
 PPA 3808M 133F 90P / YD 2654M 85F 62P  
 CDCB PTA 08/01/2018 3RECS 54%R 73%ILE  
 987M 28F 23P 231CM\$ 237NM\$ 255FM\$ 208GM\$  
 1.3PL 0.0LIV -0.1DPR 0.1CCR 0.9HCR 2.81SCS  
 AJCA 08/01/2018 PTAT 35%R 0.3 JUI 9.4 JPI 42%R 78

BRED: 06/11/2018 DUE: 03/17/2019 TO  
 JX SCHULTZ VOLCANO HARRIS {4}  
 USA 118157731 29JE3866  
 CDCB GPTA 08/01/2018 4750DAUS 191HRDS 31%RIP  
 99%R 2124M -0.08% 84F 90%ILE  
 99%R 0.01% 79P 556CM\$ 528NM\$ 470FM\$ 354GM\$  
 0.7PL -4.4LIV -5.4DPR -4.5CCR -1.1HCR 2.86SCS  
 AJCA 08/01/2018 1217DAUS  
 GPTAT 99%R 1.0 GJUI 6.8 GJPI 97%R 166

HY-LIGHT FARMS LLC BREEDER & OWNER  
 ADAMS CENTER, NY  
 315-232-4009

JX FARIA BROTHERS LEVY {3}  
 JE840003005174554 GT50K BBR 89 JH1C JH2F 97JE1  
 CDCB GPTA 08/01/2018 1465DAUS 27HRDS 20%RIP  
 99%R 665M 0.10% 51F 52%ILE  
 99%R 0.03% 30P 378CM\$ 363NM\$ 329FM\$ 228GM\$  
 3.4PL 2.2LIV -2.6DPR -3.4CCR -3.5HCR 3.06SCS  
 AJCA 08/01/2018 104DAUS  
 GPTAT 92%R 0.9 GJUI 12.9 GJPI 96%R 89

JX FARIA BROTHERS DO RIGHT DORSEY {2} 90%  
 JE840003003859375 GT6K BBR 77 JH1F JH2F  
 DHIA HERD # 74-97-4513 CONTROL # 41808  
 3-08 286 2 24670 4.3 1069 3.4 850 101DCR 2886C  
 4-07 305 2 28730 3.9 1121 3.6 1027 98DCR 3219C  
 5-09 305 2 25750 4.3 1097 3.5 909 101DCR 3015C  
 7-03 305 2 32160 4.4 1415 3.7 1183 102DCR 3906C  
 305 2X ME AVG 7L 26487M 1087F 947P 3047C  
 PPA 5510M 131F 163P / YD 4196M 106F 138P  
 CDCB GPTA 09/04/2018 5RECS 90%R 99%ILE  
 1962M 45F 65P 472CM\$ 459NM\$ 435FM\$ 402GM\$  
 2.4PL 0.8LIV 0.2DPR 0.7CCR -2.0HCR 2.91SCS  
 AJCA 09/04/2018 GPTAT 79%R 0.3 GJUI 5.3 GJPI 82%R 150

SUNSET CANYON DELEGATE-ET  
 USA 117266797 GT50K BBR 100 JH1F JH2F 29JE3784  
 CDCB GPTA 08/01/2018 160DAUS 29HRDS 7%RIP  
 96%R 884M -0.02% 37F 46%ILE  
 96%R -0.01% 29P 301CM\$ 297NM\$ 288FM\$ 246GM\$  
 2.7PL -0.3LIV -0.5DPR -0.2CCR 1.4HCR 3.00SCS  
 AJCA 08/01/2018 33DAUS  
 GPTAT 88%R 0.2 GJUI -2.1 GJPI 91%R 85

UR CHAIN 01123 21211258  
 USA 21ZSD3850

# LOT 39 KY-HI VENDETTA KAIA JE840003142573017 GT

BORN 03/30/2017 P1 BBR 100  
 FEMALE EFI 9.1% AMERICAN ID 140 / 140  
 JH1F JH2F

LEHR, KYLIE MARGARET BREEDER & OWNER  
 CANASTOTA, NY  
 315-684-3796

CDCB GPTA 09/04/2018 ORECS 72%R 51%ILE  
 473M 24F 18P 172CM\$ 165NM\$ 150FM\$ 85GM\$  
 1.1PL -0.8LIV -2.6DPR -2.5CCR 0.6HCR 2.94SCS  
 AJCA 09/04/2018 GPTAT 74%R 1.3 GJUI 10.1 GJPI 68%R 53  
 ST SR DF RA RW RL FA FU  
 0.8 0.0 1.3 L1.2 -0.4 S0.2 L0.1 0.6  
 RH RUW UC UD TP TL RTR RTS  
 1.3 1.0 0.6 S0.3 C0.6 S0.3

ALL LYNN'S LOUIE VALENTINO-ET  
 USA 116279413 GT50K BBR 100 JH1C JH2F 7JE1038  
 CDCB GPTA 08/01/2018 15613DAUS 1801HRDS 12%RIP  
 99%R 805M -0.08% 22F 41%ILE  
 99%R -0.02% 25P 290CM\$ 288NM\$ 285FM\$ 170GM\$  
 4.0PL 3.1LIV -2.5DPR -3.2CCR 0.5HCR 2.99SCS  
 AJCA 08/01/2018 7330DAUS  
 GPTAT 99%R 1.9 GJUI 18.0 GJPI 99%R 79

BRED: 05/03/2018 DUE: 02/06/2019 TO  
 RIVER VALLEY CECE CHROME-ET  
 JE840003012423929 7JE5004  
 CDCB GPTA 08/01/2018 848DAUS 167HRDS 60%RIP  
 98%R 1176M 0.07% 70F 95%ILE  
 98%R 0.01% 44P 593CM\$ 573NM\$ 533FM\$ 512GM\$  
 5.0PL -2.9LIV 0.0DPR 0.4CCR 2.8HCR 2.71SCS  
 AJCA 08/01/2018 488DAUS  
 GPTAT 97%R 2.6 GJUI 30.9 GJPI 93%R 193

POLY ACTION VIOLA 90%  
 USA 067060145 GT6K BBR 100 JH1F JH2F  
 DHIA HERD # 93-10-0445 CONTROL # 145  
 1-11 305 2 19440 4.9 953 3.4 656 97DCR 2266C  
 2-11 305 2 22230 4.4 988 3.4 746 98DCR 2577C  
 4-01 305 2 22970 4.9 1128 3.4 790 97DCR 2730C  
 305 2X ME AVG 3L 23599M 1109F 802P 2771C  
 PPA 48M -18F -12P / YD -127M -25F -13P  
 CDCB GPTA 09/04/2018 3RECS 86%R 19%ILE  
 -156M -2F -11P 15CM\$ 22NM\$ 38FM\$ 6GM\$  
 1.2PL 1.2LIV -0.3DPR -0.5CCR 0.5HCR 2.82SCS  
 AJCA 09/04/2018 GPTAT 83%R 0.4 GJUI 11.5 GJPI 80%R 10

SIRE:  
 POLY VALENTINO VENDETTA OF KY-HI-ET  
 USA 119595978  
 PA 325M 10F 7P  
 153CM\$ 155NM\$ 162FM\$  
 2.6PL -1.4DPR -1.9CCR 0.5HCR 2.91SCS  
 PA TYPE 1.2 JPI 45%R 45

HEARTLAND MERCHANT TOPEKA-ET  
 USA 067332021 GT50K BBR 100 JH1F JH2F 7JE1169  
 CDCB GPTA 08/01/2018 10404DAUS 1077HRDS 12%RIP  
 99%R 399M 0.14% 47F 17%ILE  
 99%R 0.04% 22P 148CM\$ 137NM\$ 110FM\$ 29GM\$  
 -0.5PL -6.8LIV -4.7DPR -5.2CCR -1.0HCR 3.27SCS  
 AJCA 08/01/2018 3969DAUS  
 GPTAT 99%R 1.8 GJUI 21.7 GJPI 99%R 35

DAM:  
 KY-HI TOPEKA KEIGHTLY  
 JE840003128864905 GT13K BBR 100 JH1F JH2F  
 DHIA HERD # 21-08-1155 CONTROL # 114  
 2-03 305 3 19790 5.4 1060 3.5 691 93DCR 2388C  
 305 2X ME AVG 1L 21702M 1196F 783P 2707C  
 2-06 85%  
 ST SR DF RA RW RL FA FU RH RUW UC UD TP TL RTR RTS  
 38 23 37 30 35 29 19 37 42 27 33 29 33 19 32 30  
 PPA 2253M 187F 95P / YD 2477M 203F 103P  
 CDCB GPTA 09/04/2018 1RECS 79%R 71%ILE  
 643M 43F 27P 241CM\$ 229NM\$ 203FM\$ 130GM\$  
 0.8PL -3.1LIV -3.3DPR -3.5CCR -0.7HCR 3.03SCS  
 AJCA 09/04/2018 GPTAT 78%R 1.4 GJUI 12.6 GJPI 75%R 65

KY-HI VALENTINO KEISHA  
 USA 067480102 GT8K BBR 100 JH1F JH2F  
 CDCB GPTA 09/04/2018 ORECS 75%R 73%ILE  
 688M 35F 22P 240CM\$ 238NM\$ 233FM\$ 164GM\$  
 1.9PL 0.6LIV -1.4DPR -1.9CCR -0.6HCR 3.00SCS  
 AJCA 09/04/2018 GPTAT 77%R 0.9 GJUI 1.5 GJPI 72%R 62  
 SIRE: ALL LYNN'S LOUIE VALENTINO-ET GJPI 79 41%ILE

NEXT DAM:  
 CASCADE JEVON KIWI 83%  
 3-09 305 2 16100 5.0 805 3.6 576 98DCR 1991C  
 SIRE: FOREST GLEN MECCAS JEVON-ET GJPI 29 16%ILE  
 4TH DAM:  
 DAR VIEW MILITIA KRISA 82%  
 4-03 305 2 17520 5.1 899 3.7 644 97DCR 2227C

## LOT 40 JX MOLE HILL MATCH 315 {5} JE840003141926858

BORN 01/06/2017 P4  
FEMALE EFI 7.9% AMERICAN ID 315 / 315

PA 737M 29F 33P  
326CM\$ 311NM\$ 278FM\$  
3.2PL -0.2DPR -1.1CCR -0.7HCR 3.18SCS  
PA TYPE 1.2 JPI 40%R 89  
ST SR DF RA RW RL FA FU  
0.4 0.7 0.4 L0.1 0.5 P0.3 S0.5 1.3  
RH RUW UC UD TP TL RTR RTS  
1.4 0.3 0.6 S0.9 C0.6 L0.8

BRED: 06/29/2018 DUE: 04/04/2019 TO  
JX FARIA BROTHERS OMAR {3}-ET  
JE840003011609997 1JE888  
CDCB GPTA 08/01/2018 67DAUS 10HRDS 25%RIP  
91%R 779M 0.13% 64F 58%ILE  
92%R 0.01% 30P 401CM\$ 391NM\$ 369FM\$ 324GM\$  
0.9PL 1.0LIV -0.9DPR -2.2CCR 1.2HCR 3.03SCS  
AJCA 08/01/2018 4DAUS  
GPTAT 78%R 1.3 GJUI 11.8 GJPI 84%R 111  
TESTED A2A2

SISTER(S):  
JX OOMSDALE GARFIELD 248 {5} 81%

SIRE:  
JER-Z-BOYZ MATCH {6}-ET  
USA 118435086 GT80K BBR 100 JH1F JH2F 1JE874  
CDCB GPTA 08/01/2018 791DAUS 60HRDS 60%RIP  
98%R 1091M -0.04% 43F 51%ILE  
98%R 0.01% 41P 363CM\$ 352NM\$ 327FM\$ 241GM\$  
2.3PL 0.5LIV -2.3DPR -3.6CCR -2.8HCR 3.14SCS  
AJCA 08/01/2018 175DAUS  
GPTAT 94%R 1.3 GJUI 12.8 GJPI 92%R 94

DAM:  
JX OOMSDALE SLANE CASPER SALVIA {4}  
USA 067235809 GT8K BBR 91 JH1F JH2F  
TATTOO / M809  
DHIA HERD # 52-82-4503 CONTROL # 116  
1-09 305 2 11740 4.5 527 3.7 435 77DCR 1447C  
2-09 282 2 12760 4.4 561 3.7 478 77DCR 1561C  
305 2X ME AVG 2L 15108M 664F 568P 1851C  
1-11 80% 3-02 77%  
ST SR DF RA RW RL FA FU RH RUW UC UD TP TL RTR RTS  
33 34 26 36 31 35 15 33 33 23 15 34 18 34 42  
PPA -295M -31F 5P / YD -196M -24F 8P  
CDCB GPTA 09/04/2018 28RECS 76%R 81%ILE  
382M 15F 25P 288CM\$ 270NM\$ 229FM\$ 267GM\$  
4.1PL 2.0LIV 2.0DPR 1.4CCR 1.4HCR 3.22SCS  
AJCA 09/04/2018 GPTAT 75%R 1.0 GJUI 12.5 GJPI 69%R 83

MOLE HILL DAIRY LLC BREEDER & OWNER  
DAYTON, VA  
540-879-3736

SUNSET CANYON MACHETE-ET  
USA 117324107 GT50K BBR 100 JH1F JH2F 1JE792  
CDCB GPTA 08/01/2018 2924DAUS 243HRDS 12%RIP  
99%R 1168M -0.07% 40F 58%ILE  
99%R -0.02% 37P 395CM\$ 391NM\$ 384FM\$ 334GM\$  
3.4PL 1.8LIV -0.1DPR -0.1CCR 1.5HCR 2.98SCS  
AJCA 08/01/2018 864DAUS  
GPTAT 99%R 0.2 GJUI -1.7 GJPI 98%R 112  
JER-Z-BOYZ TBONE 32709 {5} 90%  
USA 053904080 GT3K BBR 100 JH1F  
TATTOO / L2709  
DHIA HERD # 93-54-0735 CONTROL # 32709  
1-08 305 2 16920 5.1 857 3.8 646 97DCR 2235C  
3-00 275 2 20660 5.3 1091 3.9 816 96DCR 2825C  
3-11 288 2 20530 5.0 1027 3.9 805 96DCR 2762C  
4-10 298 2 19690 4.9 955 4.1 805 97DCR 2649C  
305 2X ME AVG 4L 21878M 1098F 862P 2945C  
PPA 1362M 120F 85P / YD 634M 87F 55P  
CDCB GPTA 09/04/2018 4RECS 88%R 51%ILE  
-122M 18F 10P 185CM\$ 165NM\$ 121FM\$ 161GM\$  
1.7PL 0.5LIV 0.9DPR -0.1CCR 1.1HCR 3.12SCS  
AJCA 09/04/2018 GPTAT 81%R 1.1 GJUI 6.6 GJPI 81%R 43

JX OOMSDALE CC VISIONARY CASPER {3}-ET  
USA 067137682 GT50K BBR 87 JH1C JH2F  
CDCB GPTA 08/01/2018 0%RIP  
77%R 773M -0.08% 21F 33%ILE  
78%R 0.03% 34P 274CM\$ 260NM\$ 226FM\$ 195GM\$  
3.3PL 1.5LIV -0.8DPR 0.0CCR 1.4HCR 3.15SCS  
AJCA 08/01/2018 ODAUS  
GPTAT 73%R 0.7 GJUI 11.9 GJPI 72%R 76  
JX OOMSDALE SWEETS PREMIER SLANE {4} 83%  
USA 067137661 GT8K BBR 100 JH1C JH2F  
DHIA HERD # 21-10-0386 CONTROL # 661  
PPA 868M 108F 58P / YD 1344M 145F 78P  
CDCB GPTA 09/04/2018 1RECS 79%R 72%ILE  
-191M 17F 9P 256CM\$ 235NM\$ 187FM\$ 245GM\$  
3.4PL 2.8LIV 2.6DPR 0.6CCR -0.1HCR 3.13SCS  
AJCA 09/04/2018 GPTAT 77%R 0.9 GJUI 5.5 GJPI 73%R 62  
SIRE: HAWARDEN IMPULS PREMIER GJPI 77 34%ILE

NEXT DAM:  
JX OOMSDALE GITENT SALLY SWEETS {3} 87%  
3-04 304 3 18740 4.4 817 3.4 643 99DCR 2196C  
SIRE: JX OOMSDALE BRAZO GRATITUDE GHENT {2}-ET GJPI 95 50%ILE  
4TH DAM:  
OOMSDALE FUTURITY SABRINA SALLY 86%  
4-04 305 3 20990 3.8 791 3.3 702 99DCR 2237C

## LOT 41 JX MOLE HILL VANDRELL 316 {1} JE840003141926859

BORN 01/06/2017  
FEMALE EFI 8.2% AMERICAN ID 316 / 316

BRED: 03/22/2018 DUE: 12/26/2018 TO  
JX FARIA BROTHERS FUTURE {3}-ET  
JE840003126052250 1JE966  
CDCB GPTA 08/01/2018 0%RIP  
76%R 1027M 0.10% 69F 98%ILE  
77%R 0.03% 43P 609CM\$ 587NM\$ 541FM\$ 509GM\$  
4.3PL 2.1LIV 0.0DPR 0.0CCR 0.2HCR 2.90SCS  
AJCA 08/01/2018 ODAUS  
GPTAT 76%R 2.2 GJUI 25.3 GJPI 72%R 176  
TESTED A2A2  
BRED USING SEXED SEMEN

SIRE:  
JX FARIA BROTHERS VANDRELL {2}-ET  
JE840003011609959 GT80K BBR 87 JH1F JH2F 1JE892  
CDCB GPTA 08/01/2018 2489DAUS 69HRDS 73%RIP  
99%R 1110M -0.11% 29F 63%ILE  
99%R 0.01% 42P 436CM\$ 422NM\$ 392FM\$ 446GM\$  
3.3PL 2.9LIV 2.7DPR 4.3CCR 7.1HCR 3.01SCS  
AJCA 08/01/2018 129DAUS  
GPTAT 92%R 1.4 GJUI 13.1 GJPI 92%R 148

DAM:  
UR MOLE HILL CBF 152  
USA 119288351  
TATTOO MH152 / 152  
2-10 80% 3-04 83%  
ST SR DF RA RW RL FA FU RH RUW UC UD TP TL RTR RTS  
27 36 31 41 36 31 36 34 36 34 26 21 22 26 33 28

MOLE HILL DAIRY LLC BREEDER & OWNER  
DAYTON, VA  
540-879-3736

ALL LYNNS LEGAL VISIONARY-ET  
USA 117222740 GT50K BBR 100 JH1C JH2F 29JE3761  
CDCB GPTA 08/01/2018 4212DAUS 520HRDS 23%RIP  
99%R 1025M -0.06% 37F 56%ILE  
99%R 0.04% 45P 411CM\$ 385NM\$ 330FM\$ 312GM\$  
3.3PL -0.4LIV -1.6DPR 1.0CCR 4.0HCR 2.87SCS  
AJCA 08/01/2018 1799DAUS  
GPTAT 99%R 1.0 GJUI 14.0 GJPI 99%R 134  
JX FARIA BROTHERS ACTION DEAN SMITH {1} 92%  
JE840003001860402 GT50K BBR 74 JH1F JH2F  
DHIA HERD # 74-97-4513 CONTROL # 507854  
6-09 295 3 22340 4.9 1093 3.6 798 104DCR 2759C  
7-11 305 2 29240 4.5 1309 3.5 1032 102DCR 3523C  
9-00 275 2 19200 5.1 977 3.7 706 101DCR 2442C  
10-02 305 2 22970 4.7 1091 3.5 810 101DCR 2800C  
305 2X ME AVG 9L 25914M 1172F 905P 3079C  
PPA 4846M 156F 138P / YD 3486M 136F 111P  
CDCB GPTA 09/04/2018 5RECS 92%R 99%ILE  
1561M 57F 48P 690CM\$ 683NM\$ 672FM\$ 653GM\$  
6.6PL 4.3LIV 2.6DPR 2.9CCR 4.6HCR 2.79SCS  
AJCA 09/04/2018 GPTAT 86%R 2.6 GJUI 34.4 GJPI 85%R 214

UR UNKNOWN JERSEY SIRE  
UR UNKNOWN JERSEY DAM

# LOT 42 JX MOLE HILL PROP JOE 318 {4} (TWIN) JE840003141926861 GT

BORN 01/08/2017 P3 BBR 100  
 FEMALE EFI 6.5% AMERICAN ID 318 / 318  
 JH1F JH2F

MOLE HILL DAIRY LLC BREEDER & OWNER  
 DAYTON, VA  
 540-879-3736

CDCB GPTA 09/04/2018 ORECS 75%R 77%ILE  
 117M 48F 16P 277CM\$ 254NM\$ 205FM\$ 194GM\$  
 1.2PL -1.8LIV -1.2DPR -2.6CCR 0.6HCR 2.85SCS  
 AJCA 09/04/2018 GPTAT 76%R 0.4 GJUI 5.8 GJPI 70%R 72  
 ST SR DF RA RW RL FA FU  
 1.2 0.4 0.4 0.6 0.5 0.2 0.5 0.5  
 RH RUW UC UD TP TL RTR RTS  
 0.2 0.3 0.0 0.1 0.1 0.6

CAL-MART RENEGADE HILARIO-ET  
 USA 117542312 GT50K BBR 100 JH1F JH2F 29JE3791  
 CDCB GPTA 08/01/2018 687DAUS 100HRDS 4%RIP  
 99%R 10M 0.31% 62F 51%ILE  
 99%R 0.11% 23P 391CM\$ 354NM\$ 275FM\$ 255GM\$  
 2.3PL 0.1LIV -1.7DPR -3.5CCR -2.3HCR 3.01SCS  
 AJCA 08/01/2018 241DAUS  
 GPTAT 97%R 0.4 GJUI 7.4 GJPI 96%R 96

BRED: 02/23/2018 DUE: 11/29/2018 TO  
 JX FARIA BROTHERS USAIN BOLT {3}  
 JE840003135124231 1JE984  
 CDCB GPTA 08/01/2018 0%RIP  
 74%R 736M 0.23% 82F 98%ILE  
 74%R 0.10% 46P 630CM\$ 591NM\$ 505FM\$ 533GM\$  
 3.3PL -0.1LIV 0.3DPR 0.6CCR 2.1HCR 2.96SCS  
 AJCA 08/01/2018 ODAUS  
 GPTAT 71%R 1.0 GJUI 23.2 GJPI 67%R 179  
 TESTED A2A2  
 BRED USING SEXED SEMEN

JX FARIA BROTHERS TARGET RONALDO {2} 88%  
 JE840003007109191 GT6K BBR 89 JH1F JH2F  
 DHIA HERD # 74-97-4513 CONTROL # 80982  
 3-02 305 2 22630 6.0 1361 3.9 886 101DCR 3067C  
 4-07 271 2 21550 5.8 1252 4.0 858 101DCR 2971C  
 5-06 305 2 25390 5.7 1442 4.0 1007 101DCR 3486C  
 6-11 305 2 21750 5.7 1241 3.7 803 102DCR 2777C  
 305 2X ME AVG 5L 24307M 1369F 932P 3227C  
 PPA 2989M 243F 126P / YD 2765M 197F 113P  
 CDCB GPTA 09/04/2018 5RECS 92%R 99%ILE  
 1143M 76F 46P 607CM\$ 584NM\$ 537FM\$ 514GM\$  
 3.1PL 2.6LIV 0.2DPR 0.1CCR 1.1HCR 2.82SCS  
 AJCA 09/04/2018 GPTAT 86%R 1.2 GJUI 9.7 GJPI 86%R 174

SISTER(S):  
 JX MOLE HILL LEXICON 235 {5} 82%

SUNSET CANYON DOMINICAN-ET  
 USA 117013483 GT50K BBR 100 JH1F JH2F 1JE770  
 CDCB GPTA 08/01/2018 5599DAUS 519HRDS 4%RIP  
 99%R 582M 0.05% 38F 42%ILE  
 99%R 0.01% 23P 303CM\$ 291NM\$ 267FM\$ 263GM\$  
 3.3PL -0.3LIV 0.7DPR 0.2CCR 4.2HCR 2.87SCS  
 AJCA 08/01/2018 1552DAUS  
 GPTAT 99%R -0.5 GJUI -2.7 GJPI 99%R 89

SIRE:  
 JX FARIA BROTHERS PROP JOE {3}-ET  
 JE840003011609994 GT80K BBR 100 JH1F JH2F 1JE889  
 CDCB GPTA 08/01/2018 2931DAUS 88HRDS 67%RIP  
 99%R 83M 0.31% 66F 70%ILE  
 99%R 0.10% 22P 491CM\$ 454NM\$ 378FM\$ 397GM\$  
 2.9PL 0.1LIV -0.1DPR -0.9CCR 0.6HCR 2.75SCS  
 AJCA 08/01/2018 164DAUS  
 GPTAT 94%R 1.4 GJUI 20.6 GJPI 93%R 141

JX NORMANDELL GANNON VELOUR {3} 81%  
 USA 067066968  
 DHIA HERD # 23-59-7050 CONTROL # 968  
 2-03 305 2 15180 5.1 773 3.6 548 100DCR 1895C  
 3-04 200 2 9040 5.6 506 3.9 352 96DCR 1218C  
 305 2X ME AVG 2L 16200M 846F 601P 2078C  
 PPA -64M -5F -6P / YD 236M 12F 3P  
 CDCB PTA 08/01/2018 2RECS 58%R 13%ILE  
 300M 12F 6P -29CM\$ -26NM\$ -18FM\$ -67GM\$  
 -1.6PL -1.5LIV -1.9DPR -2.8CCR -0.4HCR 2.92SCS  
 AJCA 08/01/2018 PTAT 48%R -0.2 JUI -8.3 JPI 50%R -11  
 SIRE: JX OOMSDALE JACE GRATUDE GANNON {2}-ET GJPI 46 21%ILE

DAM:  
 JX NORMANDELL DOMICAN VERA {4}  
 USA 067731100  
 DHIA HERD # 52-82-4503 CONTROL # 191  
 3-01 305 2 17850 5.4 958 3.8 683 77DCR 2363C  
 305 2X ME AVG 2L 16024M 824F 648P 2170C  
 2-11 79% 3-05 79%  
 ST SR DF RA RW RL FA FU RH RUW UC UD TP TL RTR RTS  
 44 38 34 42 36 37 19 29 33 30 21 19 26 16 39 34  
 PPA 907M 102F 61P / YD 788M 104F 60P  
 CDCB PTA 08/01/2018 2RECS 51%R 49%ILE  
 369M 31F 18P 171CM\$ 157NM\$ 130FM\$ 125GM\$  
 0.5PL -0.9LIV -0.4DPR -1.4CCR 1.7HCR 2.90SCS  
 AJCA 08/01/2018 PTAT 51%R -0.5 JUI -4.5 JPI 46%R 49

SISTER(S):  
 NORMANDELL ACADEMY VALERIE 86%  
 3-05 305 2 17340 5.6 976 3.6 625 100DCR 2161C

NEXT DAM:  
 NORMANDELL JEWELER VAL 80%  
 2-00 305 2 12190 6.0 736 3.7 451 100DCR 1560C  
 SIRE: FOREST GLEN EXCEED JEWELER-ET GJPI -21 5%ILE

4TH DAM:  
 NORMANDELL REBEL VALERIE 77%  
 3-02 305 2 16280 6.4 1035 4.0 644 102DCR 2229C

# LOT 43 MOLE HILL VALENTINO 341 JE840003141926884 GT

BORN 04/07/2017 P3 BBR 100  
 FEMALE EFI 9.8% AMERICAN ID 341 / 341  
 JH1F JH2F

CDCB GPTA 09/04/2018 ORECS 75%R 79%ILE  
 736M 24F 23P 263CM\$ 260NM\$ 256FM\$ 171GM\$  
 3.5PL 1.3LIV -1.9DPR -1.7CCR 1.7HCR 2.95SCS  
 AJCA 09/04/2018 GPTAT 76%R 1.1 GJUI 16.7 GJPI 72%R 79  
 ST SR DF RA RW RL FA FU  
 1.0 0.3 0.8 L0.6 0.7 S0.0 S0.4 1.4  
 RH RUW UC UD TP TL RTR RTS  
 0.7 0.6 0.4 S1.3 C1.6 S0.9

BRED: 05/26/2018 DUE: 03/01/2019 TO  
 JX PINE-TREE AMPLIFY {3}-ET  
 USA 067731444 1JE1069  
 CDCB GPTA 08/01/2018 0%RIP  
 74%R 799M 0.13% 64F 98%ILE  
 74%R 0.08% 45P 617CM\$ 583NM\$ 510FM\$ 544GM\$  
 5.4PL 1.0LIV 1.5DPR 2.0CCR 2.7HCR 3.02SCS  
 AJCA 08/01/2018 ODAUS  
 GPTAT 74%R 1.5 GJUI 18.1 GJPI 69%R 179  
 BRED USING SEXED SEMEN

SIRE:  
 ALL LYNNS LOUIE VALENTINO-ET  
 USA 116279413 GT50K BBR 100 JH1C JH2F 7JE1038  
 CDCB GPTA 08/01/2018 15613DAUS 1801HRDS 12%RIP  
 99%R 805M -0.08% 22F 41%ILE  
 99%R -0.02% 25P 290CM\$ 288NM\$ 285FM\$ 170GM\$  
 4.0PL 3.1LIV -2.5DPR -3.2CCR 0.5HCR 2.99SCS  
 AJCA 08/01/2018 7330DAUS  
 GPTAT 99%R 1.9 GJUI 18.0 GJPI 99%R 79

DAM:  
 SBF DIVIDEND APPLE TART  
 USA 067227813

PA 681M 19F 19P  
 246CM\$ 247NM\$ 250FM\$  
 3.4PL -1.3DPR -0.7CCR 1.5HCR 2.94SCS  
 PA TYPE 1.0 JPI 36%R 74

ST BRIGIDS FARM OWNER  
 KENNEDYVILLE, MD  
 410-648-5753

MOLE HILL DAIRY LLC BREEDER  
 DAYTON, VA

BHF-SSF PARADE LOUIE-ET  
 USA 113486117 GT50K BBR 100 JH1C JH2F 7JE738  
 CDCB GPTA 08/01/2018 5301DAUS 657HRDS 3%RIP  
 99%R 754M -0.18% -1F 5%ILE  
 99%R -0.02% 23P -86CM\$ -82NM\$ -77FM\$ -121GM\$  
 -3.0PL -3.1LIV -2.7DPR -2.9CCR -0.8HCR 3.20SCS  
 AJCA 08/01/2018 1506DAUS  
 GPTAT 99%R 0.2 GJUI -5.5 GJPI 99%R -19

D&E PARAMOUNT VIOLET 90%  
 USA 067007718 GTHD BBR 100 JH1F JH2F  
 TATTOO / D7718  
 DHIA HERD # 35-57-0960 CONTROL # 7718  
 1-09 305 2 20540 4.6 954 3.3 684 94DCR 2362C  
 2-09 305 2 20550 4.5 921 3.4 705 94DCR 2436C  
 5-02 305 3 27600 4.2 1167 3.5 953 95DCR 3186C  
 305 2X ME AVG 3L 23841M 1059F 813P 2788C  
 PPA 4361M 158F 124P / YD 3927M 138F 120P  
 CDCB GPTA 09/04/2018 3RECS 97%R 98%ILE  
 1578M 51F 50P 414CM\$ 414NM\$ 410FM\$ 289GM\$  
 2.8PL 1.5LIV -3.0DPR -1.9CCR 1.4HCR 3.19SCS  
 AJCA 09/04/2018 GPTAT 96%R 0.7 GJUI -1.0 GJPI 95%R 107

SUNSET CANYON DIVIDEND-ET  
 USA 117335691 GT50K BBR 100 JH1F JH2F 1JE791  
 CDCB GPTA 08/01/2018 3388DAUS 405HRDS 9%RIP  
 99%R 1001M -0.03% 41F 74%ILE  
 99%R 0.00% 35P 478CM\$ 467NM\$ 444FM\$ 323GM\$  
 6.2PL 3.2LIV -2.9DPR -1.5CCR 2.0HCR 2.85SCS  
 AJCA 08/01/2018 1230DAUS  
 GPTAT 99%R 1.7 GJUI 17.3 GJPI 99%R 139

SBF LYNDON APPLE PIE 82%  
 USA 067088659  
 DHIA HERD # 52-98-0006 CONTROL # 659  
 1-11 305 2 16820 4.5 751 3.3 562 97DCR 1941C  
 305 2X ME AVG 1L 21455M 947F 725P 2504C  
 PPA 865M 11F 16P / YD 1011M 13F 19P  
 CDCB PTA 08/01/2018 2RECS 52%R 19%ILE  
 360M -4F 3P 13CM\$ 26NM\$ 55FM\$ 36GM\$  
 0.6PL -0.8LIV 0.3DPR 0.1CCR 0.9HCR 3.03SCS  
 AJCA 08/01/2018 PTAT 44%R 0.2 JUI 5.6 JPI 46%R 9  
 SIRE: TOLLENAARS ARTIST LYNDON-ET GJPI 14 12%ILE

NEXT DAM:  
 SBF GERONIMO APPLE JELLY  
 SIRE: C-BAR HALLMARK GERONIMO GJPI 5 7%ILE

4TH DAM:  
 SBF JACE MINT JELLY {6} 86%  
 3-10 305 2 17830 4.7 839 3.7 667 102DCR 2268C



# LOT 44 MOLE HILL BANCROFT 342 JE840003141926885 GT

BORN 04/09/2017 P5 BBR 100  
 FEMALE EFI 8.2% AMERICAN ID 342 / 342  
 JH1C JH2F

MOLE HILL DAIRY LLC BREEDER & OWNER  
 DAYTON, VA  
 540-879-3736

CDCB GPTA 09/04/2018 ORECS 72%R 87%ILE  
 541M 33F 29P 322CM\$ 301NM\$ 256FM\$ 275GM\$  
 1.2PL 0.9LIV 0.4DPR -0.4CCR -0.7HCR 3.01SCS  
 AJCA 09/04/2018 GPTAT 74%R 1.3 GJUI 11.5 GJPI 68%R 96  
 ST SR DF RA RW RL FA FU  
 0.6 0.1 0.9 L0.8 0.2 P0.5 S0.6 1.2  
 RH RUW UC UD TP TL RTR RTS  
 1.5 0.6 -0.2 S0.8 C0.5 S0.4

SUGAR GROVE VALENTINO AXIS  
 USA 067072875 GT50K BBR 100 JH1F JH2F 7JE1274  
 CDCB GPTA 08/01/2018 1908DAUS 255HRDS 18%RIP  
 99%R 1884M -0.24% 38F 62%ILE  
 99%R -0.05% 57P 423CM\$ 418NM\$ 411FM\$ 240GM\$  
 3.2PL 2.2LIV -4.8DPR -4.5CCR 0.0HCR 2.83SCS  
 AJCA 08/01/2018 811DAUS  
 GPTAT 99%R 1.8 GJUI 12.5 GJPI 96%R 126

BRED: 07/15/2018 DUE: 04/20/2019 TO  
 JX PINE-TREE AMPLIFY {3}-ET  
 USA 067731444 1JE1069  
 CDCB GPTA 08/01/2018 0%RIP  
 74%R 799M 0.13% 64F 98%ILE  
 74%R 0.08% 45P 617CM\$ 583NM\$ 510FM\$ 544GM\$  
 5.4PL 1.0LIV 1.5DPR 2.0CCR 2.7HCR 3.02SCS  
 AJCA 08/01/2018 ODAUS  
 GPTAT 74%R 1.5 GJUI 18.1 GJPI 69%R 179  
 TESTED A1A2  
 BRED USING SEXED SEMEN

AHLEM RENEGADE BUTTONS 38500 90%  
 USA 070950992 GT8K BBR 100 JH1F JH2F  
 TATTOO / L8500  
 DHIA HERD # 93-24-0224 CONTROL # 38500  
 1-09 305 2 16920 5.1 855 3.8 640 97DCR 2214C  
 2-11 305 3 21120 5.3 1112 3.9 824 96DCR 2852C  
 4-01 305 3 24000 4.9 1170 3.8 923 95DCR 3154C  
 305 2X ME AVG 4L 19442M 986F 752P 2592C  
 PPA 1482M 167F 90P / YD 753M 95F 55P  
 CDCB GPTA 09/04/2018 4RECS 84%R 98%ILE  
 187M 42F 17P 425CM\$ 407NM\$ 366FM\$ 401GM\$  
 3.6PL 1.2LIV 1.4DPR 2.3CCR 2.5HCR 2.98SCS  
 AJCA 09/04/2018 GPTAT 83%R 1.6 GJUI 23.4 GJPI 78%R 128

SIRE:  
 AHLEM AXIS BANCROFT-ET  
 USA 073409475 GT99K BBR 100 JH1F JH2F 29JE3991  
 CDCB GPTA 08/01/2018 100%RIP  
 80%R 1247M -0.08% 43F 77%ILE  
 80%R 0.01% 46P 490CM\$ 477NM\$ 447FM\$ 423GM\$  
 3.3PL 2.4LIV 0.0DPR 0.7CCR 2.2HCR 3.02SCS  
 AJCA 08/01/2018 3DAUS  
 GPTAT 79%R 1.4 GJUI 14.0 GJPI 75%R 149

ALL LYNNS MAXIMUM VICTORY-ET  
 USA 115863934 GT50K BBR 100 JH1F JH2F 7JE1010  
 CDCB GPTA 08/01/2018 1589DAUS 306HRDS 6%RIP  
 99%R 635M 0.19% 69F 51%ILE  
 99%R 0.03% 29P 350CM\$ 333NM\$ 295FM\$ 222GM\$  
 0.1PL -0.4LIV -2.9DPR -3.6CCR -2.6HCR 2.92SCS  
 AJCA 08/01/2018 487DAUS  
 GPTAT 98%R -0.2 GJUI -3.2 GJPI 97%R 84

DAM:  
 OHIO VICTORY JUAN 264  
 USA 118731641 GT8K BBR 100 JH1C JH2F  
 TATTOO / J264  
 DHIA HERD # 52-82-4503 CONTROL # 168  
 2-00 305 2 14240 5.6 798 3.7 522 76DCR 1805C  
 305 2X ME AVG 2L 11575M 620F 419P 1448C  
 2-04 83%  
 ST SR DF RA RW RL FA FU RH RUW UC UD TP TL RTR RTS  
 27 32 33 35 26 27 33 48 36 35 27 36 25 17 37 32  
 PPA -1198M 14F -33P / YD -1294M 11F -36P  
 CDCB GPTA 09/04/2018 2RECS 78%R 41%ILE  
 -296M 33F 1P 146CM\$ 130NM\$ 95FM\$ 81GM\$  
 0.3PL 0.3LIV -0.9DPR -2.5CCR -2.7HCR 2.98SCS  
 AJCA 09/04/2018 GPTAT 78%R 0.3 GJUI 2.3 GJPI 73%R 24

OHIO JUAN ROCKET 4481 90%  
 USA 116285023  
 TATTOO / J481  
 DHIA HERD # 31-49-9063 CONTROL # 4481  
 2-00 291 2 13380 4.9 651 3.8 515 103DCR 1757C  
 3-00 305 2 12810 5.3 685 4.0 509 104DCR 1762C  
 4-01 277 2 15360 5.0 767 3.7 565 104DCR 1954C  
 305 2X ME AVG 4L 14519M 705F 547P 1867C  
 PPA -2267M -71F -70P / YD -1430M -37F -45P  
 CDCB PTA 08/01/2018 4RECS 65%R 6%ILE  
 -509M -12F -16P -132CM\$ -128NM\$ -122FM\$ -111GM\$  
 -0.9PL -0.2LIV 0.2DPR -0.4CCR -1.2HCR 3.11SCS  
 AJCA 08/01/2018 PTAT 57%R 0.6 JUI 8.6 JPI 56%R -45  
 SIRE: MVF MAXIMUS JUAN 1025-ET GJPI -58 4%ILE

SISTER(S):  
 OHIO IATOLA JUAN 4 80%  
 2-10 305 2 16280 4.8 781 3.7 604 104DCR 2087C  
 OHIO CHILI JUAN 75 82%  
 3-02 292 2 19610 5.2 1015 3.6 702 78DCR 2427C

SISTER(S):  
 OHIO LEGAL ROCKET 4556 84%  
 5-05 305 2 22230 5.1 1128 3.6 798 104DCR 2759C  
 NEXT DAM:  
 OHIO ROCKET LEGION 428 88%  
 3-09 305 2 17480 4.9 848 3.7 640 104DCR 2213C  
 SIRE: O.F. BARBER ROCKET GJPI 2 5%ILE  
 4TH DAM:  
 OHIO LEGION HALL 379 87%  
 4-01 279 2 17640 5.1 903 3.8 678 103DCR 2346C

# LOT 45 JX MOLE HILL SAINT 344 {5} JE840003141926887 GT

BORN 04/10/2017 P3 BBR 100  
 FEMALE EFI 8.0% AMERICAN ID 344 / 344  
 JH1F JH2F

MOLE HILL DAIRY LLC BREEDER & OWNER  
 DAYTON, VA  
 540-879-3736

CDCB GPTA 09/04/2018 ORECS 74%R 78%ILE  
 785M 26F 25P 258CM\$ 257NM\$ 255FM\$ 220GM\$  
 2.5PL 1.2LIV 0.0DPR 0.7CCR 0.6HCR 3.08SCS  
 AJCA 09/04/2018 GPTAT 74%R 1.0 GJUI 10.3 GJPI 70%R 72  
 ST SR DF RA RW RL FA FU  
 2.0 0.8 0.2 L1.0 0.6 P0.5 S0.2 0.7  
 RH RUW UC UD TP TL RTR RTS  
 0.8 0.1 0.3 S1.2 C0.1 L0.3

ROWLEYS 11 VISIONARY CHILI-ET  
 USA 118201001 GT80K BBR 100 JH1F JH2F 29JE3867  
 CDCB GPTA 08/01/2018 2364DAUS 276HRDS 43%RIP  
 99%R 802M 0.06% 50F 73%ILE  
 99%R 0.08% 45P 492CM\$ 458NM\$ 383FM\$ 438GM\$  
 3.9PL -1.2LIV 1.1DPR 2.8CCR 3.5HCR 2.98SCS  
 AJCA 08/01/2018 782DAUS  
 GPTAT 99%R 1.1 GJUI 7.0 GJPI 96%R 150

BRED: 07/09/2018 DUE: 04/14/2019 TO  
 JX PINE-TREE AMPLIFY {3}-ET  
 USA 067731444 1JE1069  
 CDCB GPTA 08/01/2018 0%RIP  
 74%R 799M 0.13% 64F 98%ILE  
 74%R 0.08% 45P 617CM\$ 583NM\$ 510FM\$ 544GM\$  
 5.4PL 1.0LIV 1.5DPR 2.0CCR 2.7HCR 3.02SCS  
 AJCA 08/01/2018 ODAUS  
 GPTAT 74%R 1.5 GJUI 18.1 GJPI 69%R 179  
 TESTED A1A2  
 BRED USING SEXED SEMEN

JX FARIA BROTHERS APPARITION COTA {3} 90%  
 JE840003005623248 GT3K BBR 90 JH1F  
 DHIA HERD # 74-97-4513 CONTROL # 507152  
 1-10 305 2 17620 4.9 860 3.7 650 101DCR 2248C  
 3-02 305 2 21490 5.4 1151 4.0 851 102DCR 2946C  
 4-03 305 2 22260 5.2 1166 3.9 861 101DCR 2980C  
 5-04 305 2 23660 5.6 1315 4.0 954 102DCR 3304C  
 305 2X ME AVG 4L 23793M 1234F 920P 3184C  
 PPA 2532M 164F 116P / YD 1779M 147F 100P  
 CDCB GPTA 09/04/2018 4RECS 87%R 99%ILE  
 715M 52F 35P 482CM\$ 456NM\$ 403FM\$ 422GM\$  
 3.7PL 1.3LIV 1.3DPR 1.6CCR -0.9HCR 2.82SCS  
 AJCA 09/04/2018 GPTAT 78%R 0.3 GJUI 6.6 GJPI 78%R 139

SIRE:  
 JX FARIA BROTHERS SAINT {4}-ET  
 JE840003124526245 GT99K BBR 100 JH1F JH2F 7JE1477  
 CDCB GPTA 08/01/2018 48DAUS 2HRDS 98%RIP  
 90%R 998M 0.10% 68F 88%ILE  
 90%R 0.05% 46P 541CM\$ 514NM\$ 456FM\$ 458GM\$  
 3.3PL -0.2LIV 0.2DPR 1.1CCR 0.3HCR 2.96SCS  
 AJCA 08/01/2018 2DAUS  
 GPTAT 77%R 1.0 GJUI 7.7 GJPI 82%R 152

ALL LYNNS VALENTINO IRWIN-ET  
 USA 117423084 GT50K BBR 100 JH1C JH2F 7JE1163  
 CDCB GPTA 08/01/2018 3147DAUS 595HRDS 10%RIP  
 99%R 438M 0.00% 20F 29%ILE  
 99%R 0.00% 15P 234CM\$ 230NM\$ 222FM\$ 106GM\$  
 4.4PL 0.6LIV -3.4DPR -3.2CCR 1.8HCR 2.96SCS  
 AJCA 08/01/2018 1888DAUS  
 GPTAT 99%R 1.8 GJUI 24.9 GJPI 99%R 68

DAM:  
 GABYS IRWIN BELLA  
 USA 118904212  
 TATTOO G2358 / G2358  
 DHIA HERD # 52-82-4503 CONTROL # 143  
 1-11 305 2 12390 4.6 570 3.6 443 76DCR 1525C  
 2-11 305 2 16110 4.3 691 3.6 584 82DCR 1916C  
 305 2X ME AVG 2L 16726M 732F 605P 2011C  
 2-07 76% 3-02 81%  
 ST SR DF RA RW RL FA FU RH RUW UC UD TP TL RTR RTS  
 44 33 24 40 28 22 31 32 36 33 26 37 34 18 35 31  
 PPA 389M -3F 17P / YD 472M 3F 19P  
 CDCB PTA 08/01/2018 3RECS 52%R 54%ILE  
 311M 7F 11P 177CM\$ 173NM\$ 165FM\$ 125GM\$  
 3.3PL 1.2LIV -0.5DPR -1.1CCR 0.7HCR 2.93SCS  
 AJCA 08/01/2018 PTAT 49%R 1.2 JUI 20.4 JPI 46%R 59

GABYS CARRIER BELLE 90%  
 USA 116719537  
 TATTOO G1693 / G1693  
 DHIA HERD # 63-12-0008 CONTROL # 1693  
 1-11 305 2 16830 5.1 862 3.8 636 101DCR 2200C  
 2-10 305 2 19480 4.8 935 3.8 732 101DCR 2512C  
 3-11 305 2 19330 4.2 811 3.8 743 91DCR 2332C  
 5-00 305 2 22740 4.7 1070 3.7 832 96DCR 2865C  
 305 2X ME AVG 4L 21432M 1005F 808P 2718C  
 PPA 578M 15F 47P / YD 598M 15F 32P  
 CDCB PTA 08/01/2018 4RECS 61%R 47%ILE  
 205M -1F 8P 155CM\$ 151NM\$ 143FM\$ 161GM\$  
 3.3PL 1.7LIV 2.0DPR 0.9CCR -0.1HCR 2.96SCS  
 AJCA 08/01/2018 PTAT 55%R 0.8 JUI 12.5 JPI 53%R 52  
 SIRE: BW CARRIER-ET GJPI -23 6%ILE

SISTER(S):  
 GABYS SHOWTIME BREEZY 90%  
 4-06 288 2 16140 4.5 733 3.3 534 101DCR 1844C  
 7TH JR 2-YEAR-OLD, 2010 MID-ATLANTIC SHOW  
 NEXT DAM:  
 GABYS JACE BRITTLE 93%  
 4-04 305 2 21210 4.7 1002 3.7 776 102DCR 2679C  
 SIRE: WINDY WILLOW MONTANA JACE {6} GJPI 30 15%ILE

4TH DAM:  
 GABYS POINTER BRACELET 88%  
 6-02 305 2 20800 4.8 993 3.5 734 96DCR 2537C

## LOT 46 MOLE HILL COMANCHE 349 JE840003141926892 GT

BORN 05/11/2017 P3 BBR 100  
 FEMALE EFI 7.9% AMERICAN ID 349 / 349  
 JH1F JH2F

MOLE HILL DAIRY LLC BREEDER & OWNER  
 DAYTON, VA  
 540-879-3736

CDCB GPTA 09/04/2018 ORECS 71%R 75%ILE  
 1090M 25F 35P 250CM\$ 246NM\$ 236FM\$ 167GM\$  
 2.0PL -0.6LIV -2.0DPR -1.9CCR 1.3HCR 2.96SCS  
 AJCA 09/04/2018 GPTAT 74%R 1.0 GJUI 5.5 GJPI 67%R 77  
 ST SR DF RA RW RL FA FU  
 0.9 0.4 1.3 H0.3 0.4 S0.0 S0.4 0.0  
 RH RUW UC UD TP TL RTR RTS  
 0.7 1.0 0.6 D0.1 C0.7 S0.5

SUGAR GROVE VALENTINO AXIS  
 USA 067072875 GT50K BBR 100 JH1F JH2F 7JE1274  
 CDCB GPTA 08/01/2018 1908DAUS 255HRDS 18%RIP  
 99%R 1884M -0.24% 38F 62%ILE  
 99%R -0.05% 57P 423CM\$ 418NM\$ 411FM\$ 240GM\$  
 3.2PL 2.2LIV -4.8DPR -4.5CCR 0.0HCR 2.83SCS  
 AJCA 08/01/2018 811DAUS  
 GPTAT 99%R 1.8 GJUI 12.5 GJPI 96%R 126

BRED: 07/13/2018 DUE: 04/18/2019 TO  
 JX PINE-TREE AMPLIFY {3}-ET  
 USA 067731444 1JE1069  
 CDCB GPTA 08/01/2018 0%RIP  
 74%R 799M 0.13% 64F 98%ILE  
 74%R 0.08% 45P 617CM\$ 583NM\$ 510FM\$ 544GM\$  
 5.4PL 1.0LIV 1.5DPR 2.0CCR 2.7HCR 3.02SCS  
 AJCA 08/01/2018 ODAUS  
 GPTAT 74%R 1.5 GJUI 18.1 GJPI 69%R 179  
 TESTED A2A2  
 BRED USING SEXED SEMEN

AHLEM LEGAL CHARM 35462 88%  
 USA 069042668 GT3K BBR 100 JH1F  
 TATTOO / L5462  
 DHIA HERD # 93-24-0224 CONTROL # 35462  
 1-09 305 2 16420 5.0 816 3.6 596 98DCR 2061C  
 3-00 305 3 22490 5.3 1193 3.7 833 96DCR 2881C  
 305 2X ME AVG 2L 23060M 1161F 841P 2908C  
 PPA 1258M 111F 42P / YD 873M 85F 30P  
 CDCB GPTA 09/04/2018 2RECS 84%R 76%ILE  
 362M 37F 15P 257CM\$ 250NM\$ 235FM\$ 227GM\$  
 1.6PL -1.6LIV -0.2DPR 0.2CCR 1.9HCR 2.98SCS  
 AJCA 09/04/2018 GPTAT 80%R 1.5 GJUI 19.4 GJPI 76%R 78

SIRE:  
 AHLEM AXIS COMANCHE-ET  
 USA 073409554 GT99K BBR 100 JH1F JH2F 1JE928  
 CDCB GPTA 08/01/2018 100%RIP  
 77%R 1540M -0.11% 49F 69%ILE  
 77%R -0.03% 49P 455CM\$ 447NM\$ 433FM\$ 338GM\$  
 3.6PL 0.5LIV -2.2DPR -1.4CCR 2.5HCR 2.87SCS  
 AJCA 08/01/2018 ODAUS  
 GPTAT 78%R 1.6 GJUI 13.5 GJPI 74%R 137

SUNSET CANYON DIVIDEND-ET  
 USA 117335691 GT50K BBR 100 JH1F JH2F 1JE791  
 CDCB GPTA 08/01/2018 3388DAUS 405HRDS 9%RIP  
 99%R 1001M -0.03% 41F 74%ILE  
 99%R 0.00% 35P 478CM\$ 467NM\$ 444FM\$ 323GM\$  
 6.2PL 3.2LIV -2.9DPR -1.5CCR 2.0HCR 2.85SCS  
 AJCA 08/01/2018 1230DAUS  
 GPTAT 99%R 1.7 GJUI 17.3 GJPI 99%R 139

DAM:  
 CANTENDO DIVIDEND BRAELYN  
 USA 119185041  
 TATTOO / C1099  
 DHIA HERD # 52-82-4503 CONTROL #  
 2-06 77% 3-01 77%  
 ST SR DF RA RW RL FA FU RH RUW UC UD TP TL RTR RTS  
 30 35 36 15 33 30 35 15 23 30 26 30 12 29 22 37  
 PA 515M 23F 24P  
 309CM\$ 295NM\$ 265FM\$  
 3.7PL -0.5DPR 0.6CCR 2.2HCR 2.96SCS  
 PA TYPE 0.4 JPI 37%R 93

CANTENDO LEGAL BRAVO 84%  
 USA 117847529  
 TATTOO / C817  
 DHIA HERD # 31-42-0028 CONTROL # 817  
 1-10 305 2 15040 4.5 675 3.7 549 95DCR 1841C  
 2-10 305 2 17750 5.3 935 3.7 653 97DCR 2258C  
 305 2X ME AVG 3L 15692M 836F 575P 1962C  
 PPA 318M 24F 38P / YD 74M 13F 29P  
 CDCB PTA 08/01/2018 3RECS 56%R 39%ILE  
 29M 4F 12P 139CM\$ 123NM\$ 86FM\$ 162GM\$  
 1.1PL 0.9LIV 2.0DPR 2.7CCR 2.4HCR 3.07SCS  
 AJCA 08/01/2018 PTAT 53%R -0.7 JUI 1.9 JPI 49%R 46  
 SIRE: TOLLENAARS IMPULS LEGAL 233-ET GJPI 70 17%ILE

SISTER(S):  
 CANTENDO LEGAL BRAZEN 80%  
 2-11 305 2 21500 4.2 908 3.5 754 97DCR 2497C

NEXT DAM:  
 CANTENDO ANDREW BRAVO 78%  
 5-02 305 2 22660 4.7 1062 3.8 869 97DCR 2907C  
 SIRE: GABYS ADONIS ROX ANDREW-ET GJPI -21 5%ILE

4TH DAM:  
 CANTENDO VIEW BRIANNA 80%  
 6-02 305 2 23410 4.5 1063 3.7 863 98DCR 2898C

## LOT 47 MOLE HILL DETOUR 354 {1} JE840003145401632 GT

BORN 05/31/2017 P3 BBR 100  
 FEMALE EFI 7.3% AMERICAN ID 354 / 354  
 JH1F JH2F

MOLE HILL DAIRY LLC BREEDER & OWNER  
 DAYTON, VA  
 540-879-3736

CDCB GPTA 09/04/2018 ORECS 71%R 73%ILE  
 1002M 23F 27P 234CM\$ 238NM\$ 248FM\$ 197GM\$  
 2.3PL 0.4LIV -0.5DPR 0.8CCR 1.8HCR 2.97SCS  
 AJCA 09/04/2018 GPTAT 73%R 0.4 GJUI 4.2 GJPI 66%R 72  
 ST SR DF RA RW RL FA FU  
 1.2 0.0 0.2 L1.0 0.0 S0.4 S0.2 0.1  
 RH RUW UC UD TP TL RTR RTS  
 0.1 0.1 0.0 S0.6 C0.5 S0.2

ALL LYNNS HENDRIX NITRO  
 USA 117951556 GT50K BBR 100 JH1F JH2F 7JE1242  
 CDCB GPTA 08/01/2018 2107DAUS 358HRDS 36%RIP  
 99%R 779M -0.10% 17F 38%ILE  
 99%R 0.00% 29P 288CM\$ 281NM\$ 264FM\$ 321GM\$  
 2.9PL 0.5LIV 3.4DPR 3.1CCR -0.4HCR 3.10SCS  
 AJCA 08/01/2018 911DAUS  
 GPTAT 98%R 0.5 GJUI 10.5 GJPI 96%R 93

SELLING OPEN  
 TESTED A2A2

SUNSET CANYON CRITIC DIXIE 163-P-ET 91%  
 USA 118038971 GT8K BBR 100 JH1F JH2F  
 TATTOO / C163  
 DHIA HERD # 33-87-0722 CONTROL # 2163  
 1-10 305 3 17300 4.1 713 3.4 585 101DCR 1950C  
 3-10 305 3 22920 4.1 945 3.5 796 104DCR 2615C  
 5-00 305 3 17800 4.1 728 3.6 648 103DCR 2065C  
 305 2X ME AVG 3L 17870M 763F 646P 2118C  
 PPA 1853M 58F 67P / YD 1617M 53F 58P  
 CDCB GPTA 09/04/2018 3RECS 84%R 94%ILE  
 892M 24F 28P 358CM\$ 351NM\$ 340FM\$ 280GM\$  
 4.9PL 1.7LIV -0.8DPR 0.3CCR 2.1HCR 2.77SCS  
 AJCA 09/04/2018 GPTAT 82%R 1.0 GJUI 16.9 GJPI 79%R 121

SIRE:  
 RIVER VALLEY CDIXIE DETOUR  
 JE840003013097965 GT80K BBR 100 JH1F JH2F 7JE5022  
 CDCB GPTA 08/01/2018 53DAUS 7HRDS 89%RIP  
 88%R 858M -0.12% 17F 51%ILE  
 89%R -0.03% 25P 345CM\$ 344NM\$ 344FM\$ 348GM\$  
 5.0PL 2.1LIV 2.3DPR 3.5CCR 1.8HCR 2.92SCS  
 AJCA 08/01/2018 33DAUS  
 GPTAT 85%R 0.9 GJUI 16.6 GJPI 82%R 115

DAM:  
 UR CHAIN 000104 52824503  
 USA 067502008  
 4-07 79%  
 ST SR DF RA RW RL FA FU RH RUW UC UD TP TL RTR RTS  
 32 26 32 23 26 35 26 38 26 35 35 28 22 35 26 24

UR UNKNOWN JERSEY SIRE  
 UR UNKNOWN JERSEY DAM

## LOT 48 JX MOLE HILL VANDRELL 355 {1} JE840003145401633 GT

BORN 06/08/2017 P3 BBR 100  
 FEMALE EFI 5.8% AMERICAN ID 355 / 355  
 JH1F JH2F

CDCB GPTA 09/04/2018 ORECS 71%R 71%ILE  
 841M 16F 23P 227CM\$ 229NM\$ 234FM\$ 192GM\$  
 2.3PL 2.4LIV -0.2DPR 0.5CCR 3.5HCR 2.92SCS  
 AJCA 09/04/2018 GPTAT 71%R 1.0 GJUI 9.6 GJPI 66%R 75  
 ST SR DF RA RW RL FA FU  
 1.1 0.4 0.0 L0.4 0.2 S0.5 S0.0 0.9  
 RH RUW UC UD TP TL RTR RTS  
 0.4 0.0 0.3 S0.9 C0.5 S0.1

SIRE:  
 JX FARIA BROTHERS VANDRELL {2}-ET  
 JE840003011609959 GT80K BBR 87 JH1F JH2F 1JE892  
 CDCB GPTA 08/01/2018 2489DAUS 69HRDS 73%RIP  
 99%R 1110M -0.11% 29F 63%ILE  
 99%R 0.01% 42P 436CM\$ 422NM\$ 392FM\$ 446GM\$  
 3.3PL 2.9LIV 2.7DPR 4.3CCR 7.1HCR 3.01SCS  
 AJCA 08/01/2018 129DAUS  
 GPTAT 92%R 1.4 GJUI 13.1 GJPI 92%R 148

DAM:  
 UR MOLE HILL 157  
 USA 119288379  
 TATTOO MH157 / 157  
 2-00 82% 3-03 83%  
 ST SR DF RA RW RL FA FU RH RUW UC UD TP TL RTR RTS  
 34 36 28 28 36 23 36 37 35 33 25 21 26 31 34 26

BRED: 07/16/2018 DUE: 04/21/2019 TO  
 JX FARIA BROTHERS FUTURE {3}-ET  
 JE840003126052250 1JE966  
 CDCB GPTA 08/01/2018 O%RIP  
 76%R 1027M 0.10% 69F 98%ILE  
 77%R 0.03% 43P 609CM\$ 587NM\$ 541FM\$ 509GM\$  
 4.3PL 2.1LIV 0.0DPR 0.0CCR 0.2HCR 2.90SCS  
 AJCA 08/01/2018 ODAUS  
 GPTAT 76%R 2.2 GJUI 25.3 GJPI 72%R 176

TESTED AIA2  
 BRED USING SEXED SEMEN

MOLE HILL DAIRY LLC BREEDER & OWNER  
 DAYTON, VA  
 540-879-3736

ALL LYNNS LEGAL VISIONARY-ET  
 USA 117222740 GT50K BBR 100 JH1C JH2F 29JE3761  
 CDCB GPTA 08/01/2018 4212DAUS 520HRDS 23%RIP  
 99%R 1025M -0.06% 37F 56%ILE  
 99%R 0.04% 45P 411CM\$ 385NM\$ 330FM\$ 312GM\$  
 3.3PL -0.4LIV -1.6DPR 1.0CCR 4.0HCR 2.87SCS  
 AJCA 08/01/2018 1799DAUS  
 GPTAT 99%R 1.0 GJUI 14.0 GJPI 99%R 134

JX FARIA BROTHERS ACTION DEAN SMITH {1} 92%  
 JE840003001860402 GT50K BBR 74 JH1F JH2F  
 DHIA HERD # 74-97-4513 CONTROL # 507854  
 6-09 295 3 22340 4.9 1093 3.6 798 104DCR 2759C  
 7-11 305 2 29240 4.5 1309 3.5 1032 102DCR 3523C  
 9-00 275 2 19200 5.1 977 3.7 706 101DCR 2442C  
 10-02 305 2 22970 4.7 1091 3.5 810 101DCR 2800C  
 305 2X ME AVG 9L 25914M 1172F 905P 3079C  
 PPA 4846M 156F 138P / YD 3486M 136F 111P  
 CDCB GPTA 09/04/2018 5RECS 92%R 99%ILE  
 1561M 57F 48P 690CM\$ 683NM\$ 672FM\$ 653GM\$  
 6.6PL 4.3LIV 2.6DPR 2.9CCR 4.6HCR 2.79SCS  
 AJCA 09/04/2018 GPTAT 86%R 2.6 GJUI 34.4 GJPI 85%R 214

UR UNKNOWN JERSEY SIRE  
 UR UNKNOWN JERSEY DAM

## LOT 49 MOLE HILL COMANCHE 373 {1} JE840003145401651 GT

BORN 08/29/2017 P4 BBR 100  
 FEMALE EFI 8.1% AMERICAN ID 373 / 373  
 JH1F JH2F

CDCB GPTA 09/04/2018 ORECS 69%R 87%ILE  
 1200M 31F 25P 283CM\$ 300NM\$ 338FM\$ 227GM\$  
 2.7PL 1.8LIV -1.4DPR -1.0CCR 2.8HCR 2.97SCS  
 AJCA 09/04/2018 GPTAT 72%R 1.6 GJUI 17.5 GJPI 65%R 83  
 ST SR DF RA RW RL FA FU  
 1.1 0.8 0.7 H0.1 0.9 P0.6 S1.0 1.6  
 RH RUW UC UD TP TL RTR RTS  
 1.1 0.5 0.3 S1.3 C0.9 S1.2

SELLING OPEN  
 TESTED AIA2

SIRE:  
 AHLEM AXIS COMANCHE-ET  
 USA 073409554 GT99K BBR 100 JH1F JH2F 1JE928  
 CDCB GPTA 08/01/2018 100%RIP  
 77%R 1540M -0.11% 49F 69%ILE  
 77%R -0.03% 49P 455CM\$ 447NM\$ 433FM\$ 338GM\$  
 3.6PL 0.5LIV -2.2DPR -1.4CCR 2.5HCR 2.87SCS  
 AJCA 08/01/2018 ODAUS  
 GPTAT 78%R 1.6 GJUI 13.5 GJPI 74%R 137

DAM:  
 UR MOLE HILL 159  
 USA 119288360  
 TATTOO MH159 / 159

MOLE HILL DAIRY LLC BREEDER & OWNER  
 DAYTON, VA  
 540-879-3736

SUGAR GROVE VALENTINO AXIS  
 USA 067072875 GT50K BBR 100 JH1F JH2F 7JE1274  
 CDCB GPTA 08/01/2018 1908DAUS 255HRDS 18%RIP  
 99%R 1884M -0.24% 38F 62%ILE  
 99%R -0.05% 57P 423CM\$ 418NM\$ 411FM\$ 240GM\$  
 3.2PL 2.2LIV -4.8DPR -4.5CCR 0.0HCR 2.83SCS  
 AJCA 08/01/2018 811DAUS  
 GPTAT 99%R 1.8 GJUI 12.5 GJPI 96%R 126  
 AHLEM LEGAL CHARM 35462 88%  
 USA 069042668 GT3K BBR 100 JH1F  
 TATTOO / L5462  
 DHIA HERD # 93-24-0224 CONTROL # 35462  
 1-09 305 2 16420 5.0 816 3.6 596 98DCR 2061C  
 3-00 305 3 22490 5.3 1193 3.7 833 96DCR 2881C  
 305 2X ME AVG 2L 23060M 1161F 841P 2908C  
 PPA 1258M 111F 42P / YD 873M 85F 30P  
 CDCB GPTA 09/04/2018 2RECS 84%R 76%ILE  
 362M 37F 15P 257CM\$ 250NM\$ 235FM\$ 227GM\$  
 1.6PL -1.6LIV -0.2DPR 0.2CCR 1.9HCR 2.98SCS  
 AJCA 09/04/2018 GPTAT 80%R 1.5 GJUI 19.4 GJPI 76%R 78

UR UNKNOWN JERSEY SIRE  
 UR UNKNOWN JERSEY DAM

# LOT 50 JX MOLE HILL LARS 374 {5} JE840003145401652 GT

BORN 09/04/2017 P7 BBR 100  
 FEMALE EFI 6.3% AMERICAN ID 374 / 374  
 JH1F JH2F

MOLE HILL DAIRY LLC BREEDER & OWNER  
 DAYTON, VA  
 540-879-3736

CDCB GPTA 09/04/2018 ORECS 70%R 95%ILE  
 643M 40F 28P 375CM\$ 361NM\$ 330FM\$ 332GM\$  
 3.3PL 0.7LIV 0.7DPR 0.8CCR 3.0HCR 2.99SCS  
 AJCA 09/04/2018 GPTAT 72%R 0.6 GJUI 7.2 GJPI 65%R 108  
 ST SR DF RA RW RL FA FU  
 0.3 0.1 0.4 L0.5 0.3 S0.0 S0.0 0.4  
 RH RUW UC UD TP TL RTR RTS  
 1.0 0.3 -0.1 S0.9 W0.3 S0.1

SELLING OPEN  
 TESTED A2A2

SIRE:  
 CAL-MART CHILI LARS  
 USA 067294430 GT99K BBR 100 JH1F JH2F 1JE946  
 CDCB GPTA 08/01/2018 0%RIP  
 76%R 642M 0.06% 43F 77%ILE  
 76%R 0.06% 36P 509CM\$ 478NM\$ 414FM\$ 461GM\$  
 5.2PL 0.4LIV 1.8DPR 2.7CCR 3.0HCR 2.83SCS  
 AJCA 08/01/2018 ODAUS  
 GPTAT 76%R 0.8 GJUI 15.4 GJPI 71%R 158

DAM:  
 JX HOLMESLAND DEMETRI 222 {4}  
 JE840003131657426 GT29K BBR 90 JH1F JH2F

2-06 76%  
 ST SR DF RA RW RL FA FU RH RUW UC UD TP TL RTR RTS  
 42 25 34 36 31 45 28 26 33 26 38 29 38 16 45 33  
 CDCB GPTA 09/04/2018 ORECS 73%R 89%ILE  
 847M 33F 26P 314CM\$ 313NM\$ 311FM\$ 285GM\$  
 2.9PL 0.4LIV 0.6DPR 0.1CCR 1.9HCR 3.00SCS  
 AJCA 09/04/2018 GPTAT 76%R 0.9 GJUI 12.7 GJPI 67%R 96

SISTER(S):  
 JX MOLE HILL VANDRELL 384 {3}  
 SELLING AS LOT 56

ROWLEYS 11 VISIONARY CHILI-ET  
 USA 118201001 GT80K BBR 100 JH1F JH2F 29JE3867  
 CDCB GPTA 08/01/2018 2364DAUS 276HRDS 43%RIP  
 99%R 802M 0.06% 50F 73%ILE  
 99%R 0.08% 45P 492CM\$ 458NM\$ 383FM\$ 438GM\$  
 3.9PL -1.2LIV 1.1DPR 2.8CCR 3.5HCR 2.98SCS  
 AJCA 08/01/2018 782DAUS  
 GPTAT 99%R 1.1 GJUI 7.0 GJPI 96%R 150

CAL-MART KINDLE LIVNAT 6729 (TWIN) 83%  
 USA 067246729 GT8K BBR 100 JH1F JH2F  
 TATTOO / 6729  
 DHIA HERD # 92-23-0426 CONTROL # 6729  
 1-08 302 2 16780 5.5 917 3.8 640 96DCR 2214C  
 2-08 271 2 17990 5.3 957 3.7 669 97DCR 2314C  
 3-07 296 2 18610 5.6 1046 4.0 745 98DCR 2579C  
 305 2X ME AVG 4L 20074M 1089F 774P 2677C  
 PPA 1630M 173F 105P / YD 726M 122F 69P  
 CDCB GPTA 09/04/2018 4RECS 81%R 97%ILE  
 214M 46F 27P 420CM\$ 386NM\$ 311FM\$ 347GM\$  
 3.5PL -0.2LIV 0.4DPR 0.6CCR 0.6HCR 2.94SCS  
 AJCA 09/04/2018 GPTAT 79%R 0.7 GJUI 9.8 GJPI 74%R 121

PEARLMONT CRITIC DEMETRI-P-ET  
 USA 067139497 GT80K BBR 100 JH1F JH2F 14JE656  
 CDCB GPTA 08/01/2018 91DAUS 39HRDS 22%RIP  
 92%R 322M 0.09% 34F 46%ILE  
 93%R 0.05% 21P 322CM\$ 304NM\$ 266FM\$ 261GM\$  
 3.1PL 0.4LIV -0.3DPR 0.2CCR 2.0HCR 3.04SCS  
 AJCA 08/01/2018 58DAUS  
 GPTAT 88%R 0.7 GJUI 14.7 GJPI 86%R 98

JX HOLMESLAND GOOSE GINA {3} 81%  
 USA 118783031  
 TATTOO / 3C  
 DHIA HERD # 52-82-4503 CONTROL # 136  
 2-01 305 2 15900 4.8 765 3.4 544 76DCR 1879C  
 3-01 305 2 15830 5.4 856 3.4 542 77DCR 1872C  
 305 2X ME AVG 3L 16565M 821F 561P 1938C  
 PPA 1011M 86F 17P / YD 980M 80F 18P  
 CDCB PTA 08/01/2018 2RECS 54%R 41%ILE  
 411M 26F 12P 129CM\$ 129NM\$ 130FM\$ 127GM\$  
 0.1PL -0.9LIV 0.6DPR -0.2CCR -0.1HCR 3.00SCS  
 AJCA 08/01/2018 PTAT 50%R 0.1 JUI -0.6 JPI 48%R 33  
 SIRE: JX OOMSDALE ROCKET GOOSE {2}-ET GJPI 68 29%ILE

NEXT DAM:  
 HOLMESLAND IMPULS OPHELIA 88%  
 3-01 305 2 15600 5.3 822 3.7 577 98DCR 1996C  
 SIRE: ISDK Q IMPULS GJPI 77 30%ILE

4TH DAM:  
 HOLMESLAND CEASAR OLIVIA 86%  
 3-01 305 2 17130 4.8 820 3.7 633 95DCR 2189C



**GABYS BRANSON WONDERLAND, E-91%**  
**GRANDAM OF LOT 51**



**GABYS FREDRICO ROXE WINDOW-ET, E-90%**  
**FOURTH DAM OF LOT 51**



**GABYS HERMITAGE ROXETTE, E-90%**  
**FIFTH DAM OF LOT 51**



**GABYS BOOMER ROXY {6}, E-91%**  
**SIXTH DAM OF LOT 51**

# LOT 51 JX MOLE HILL LARS 375 {6} JE840003145401653 GT

BORN 09/11/2017 P5 BBR 100  
 FEMALE EFI 6.4% AMERICAN ID 375 / 375  
 JH1F JH2F

MOLE HILL DAIRY LLC BREEDER & OWNER  
 DAYTON, VA  
 540-879-3736

CDCB GPTA 09/04/2018 ORECS 71%R 88%ILE  
 346M 34F 25P 326CM\$ 303NM\$ 253FM\$ 278GM\$  
 2.9PL 0.5LIV 0.8DPR 0.4CCR 0.9HCR 3.05SCS  
 AJCA 09/04/2018 GPTAT 72%R 0.5 GJUI 8.8 GJPI 66%R 95  
 ST SR DF RA RW RL FA FU  
 -0.1 -0.2 -0.1 L0.0 -0.2 S0.3 L0.4 0.8  
 RH RUW UC UD TP TL RTR RTS  
 0.3 0.0 -0.1 S1.3 C0.4 L0.1

SELLING OPEN  
 TESTED A2A2

SIRE:  
 CAL-MART CHILI LARS  
 USA 067294430 GT99K BBR 100 JH1F JH2F 1JE946  
 CDCB GPTA 08/01/2018 0%RIP  
 76%R 642M 0.06% 43F 77%ILE  
 76%R 0.06% 36P 509CM\$ 478NM\$ 414FM\$ 461GM\$  
 5.2PL 0.4LIV 1.8DPR 2.7CCR 3.0HCR 2.83SCS  
 AJCA 08/01/2018 ODAUS  
 GPTAT 76%R 0.8 GJUI 15.4 GJPI 71%R 158

DAM:  
 JX GABYS FLASHBACK WILLOW {5}  
 USA 119209440 GT29K BBR 100 JH1F JH2F  
 TATTOO G2417 / G2417  
 DHIA HERD # 52-82-4503 CONTROL # 142  
 1-08 305 2 13590 5.0 677 3.7 508 77DCR 1757C  
 2-09 264 2 12620 4.8 605 3.6 460 92DCR 1591C  
 305 2X ME AVG 2L 18212M 864F 665P 2300C

1-11 78% 3-01 78%  
 ST SR DF RA RW RL FA FU RH RUW UC UD TP TL RTR RTS  
 36 34 26 30 34 32 31 15 27 28 35 18 37 31 45 24  
 PPA 802M 72F 45P / YD 710M 68F 43P  
 CDCB GPTA 09/04/2018 2RECS 79%R 64%ILE  
 346M 25F 19P 218CM\$ 206NM\$ 179FM\$ 159GM\$  
 2.5PL 1.0LIV -0.4DPR -0.7CCR 1.7HCR 3.10SCS  
 AJCA 09/04/2018 GPTAT 78%R 0.1 GJUI 3.3 GJPI 73%R 57

BROTHER(S):  
 GABYS VOLCANO WARREN AT HOLLAND GENETICS  
 GJPI 88 40%ILE

ROWLEYS 11 VISIONARY CHILI-ET  
 USA 118201001 GT80K BBR 100 JH1F JH2F 29JE3867  
 CDCB GPTA 08/01/2018 2364DAUS 276HRDS 43%RIP  
 99%R 802M 0.06% 50F 73%ILE  
 99%R 0.08% 45P 492CM\$ 458NM\$ 383FM\$ 438GM\$  
 3.9PL -1.2LIV 1.1DPR 2.8CCR 3.5HCR 2.98SCS  
 AJCA 08/01/2018 782DAUS  
 GPTAT 99%R 1.1 GJUI 7.0 GJPI 96%R 150

CAL-MART KINDLE LIVNAT 6729 (TWIN) 83%  
 USA 067246729 GT8K BBR 100 JH1F JH2F  
 TATTOO / 6729  
 DHIA HERD # 92-23-0426 CONTROL # 6729  
 1-08 302 2 16780 5.5 917 3.8 640 96DCR 2214C  
 2-08 271 2 17990 5.3 957 3.7 669 97DCR 2314C  
 3-07 296 2 18610 5.6 1046 4.0 745 98DCR 2579C  
 305 2X ME AVG 4L 20074M 1089F 774P 2677C  
 PPA 1630M 173F 105P / YD 726M 122F 69P  
 CDCB GPTA 09/04/2018 4RECS 81%R 97%ILE  
 214M 46F 27P 420CM\$ 386NM\$ 311FM\$ 347GM\$  
 3.5PL -0.2LIV 0.4DPR 0.6CCR 0.6HCR 2.94SCS  
 AJCA 09/04/2018 GPTAT 79%R 0.7 GJUI 9.8 GJPI 74%R 121

JX DUPAT DOMINICAN FLASHBACK {4}-ET  
 USA 067163410 GT80K BBR 93 JH1F JH2F 1JE843  
 CDCB GPTA 08/01/2018 717DAUS 75HRDS 19%RIP  
 98%R 477M 0.04% 31F 33%ILE  
 99%R 0.04% 26P 281CM\$ 260NM\$ 216FM\$ 168GM\$  
 2.7PL 2.5LIV -1.7DPR -1.7CCR 1.2HCR 2.91SCS  
 AJCA 08/01/2018 199DAUS  
 GPTAT 96%R -0.1 GJUI 2.7 GJPI 94%R 78

GABYS BRANSON WONDERLAND 91%  
 USA 117876789 GT8K BBR 100 JH1F JH2F  
 TATTOO G2064 / G2064  
 DHIA HERD # 31-38-4607 CONTROL # 2064  
 1-10 305 2 15670 5.4 846 4.0 628 92DCR 2174C  
 2-11 305 2 18140 5.3 953 3.7 673 93DCR 2328C  
 4-00 305 2 17080 6.0 1032 4.0 687 95DCR 2379C  
 5-00 273 2 19940 5.1 1013 3.8 758 96DCR 2623C  
 305 2X ME AVG 4L 19682M 1049F 764P 2644C  
 PPA -1436M -15F -13P / YD -611M 26F 6P  
 CDCB GPTA 09/04/2018 5RECS 80%R 61%ILE  
 -132M 17F 6P 212CM\$ 196NM\$ 162FM\$ 207GM\$  
 2.9PL 0.2LIV 1.7DPR 1.1CCR 1.1HCR 3.02SCS  
 AJCA 09/04/2018 GPTAT 80%R 1.0 GJUI 13.0 GJPI 75%R 64  
 SIRE: GABYS TBONE BRANSON-ET GJPI 67 26%ILE

SISTER(S):  
 GABYS ALEXANDER WILMA 90%  
 5-10 305 2 24730 5.2 1291 3.7 925 94DCR 3200C

NEXT DAM:  
 GABYS IATOLA WANDA 92%  
 5-03 304 2 23340 5.2 1216 3.5 815 100DCR 2817C  
 SIRE: SC GOLD DUST PARAMOUNT IATOLA-ET GJPI 20 11%ILE

4TH DAM:  
 GABYS FREDRICO ROXE WINDOW-ET 90%  
 6-01 305 2 25900 5.1 1325 3.5 919 101DCR 3177C

# LOT 52 MOLE HILL LARS 377 JE840003145401655 GT

BORN 09/14/2017 P4 BBR 100  
 FEMALE EFI 7.1% AMERICAN ID 377 / 377  
 JH1F JH2F

CDCB GPTA 09/04/2018 ORECS 71%R 76%ILE  
 325M 16F 15P 263CM\$ 250NM\$ 226FM\$ 218GM\$  
 3.7PL 0.5LIV 0.1DPR 1.0CCR 0.9HCR 2.82SCS  
 AJCA 09/04/2018 GPTAT 73%R 1.3 GJUI 20.6 GJPI 67%R 85  
 ST SR DF RA RW RL FA FU  
 -0.3 0.1 0.3 H0.6 0.4 P0.6 S0.5 1.7  
 RH RUW UC UD TP TL RTR RTS  
 1.3 0.2 0.3 S2.4 C0.1 S0.2

SELLING OPEN  
 TESTED A2A2

SISTER(S):  
 RFF AJAX 220 OF MOLE HILL 81%

SIRE:  
 CAL-MART CHILI LARS  
 USA 067294430 GT99K BBR 100 JH1F JH2F 1JE946  
 CDCB GPTA 08/01/2018 0%RIP  
 76%R 642M 0.06% 43F 77%ILE  
 76%R 0.06% 36P 509CM\$ 478NM\$ 414FM\$ 461GM\$  
 5.2PL 0.4LIV 1.8DPR 2.7CCR 3.0HCR 2.83SCS  
 AJCA 08/01/2018 ODAUS  
 GPTAT 76%R 0.8 GJUI 15.4 GJPI 71%R 158

DAM:  
 RFF ALLSTAR SUMMER  
 USA 067188615 GI JH1F  
 DHIA HERD # 52-82-4503 CONTROL # 140  
 1-11 305 2 13910 4.7 660 3.6 507 76DCR 1753C  
 2-11 305 2 14750 5.0 735 3.9 579 77DCR 1980C  
 4-02 305 2 14290 4.9 703 3.9 551 94DCR 1890C  
 305 2X ME AVG 3L 17130M 816F 645P 2200C  
 2-01 83% 3-04 87%  
 ST SR DF RA RW RL FA FU RH RUW UC UD TP TL RTR RTS  
 32 35 39 22 40 35 42 41 35 35 29 25 28 25 35 32  
 PPA -331M 33F 16P / YD -384M 36F 13P  
 CDCB GPTA 09/04/2018 3RECS 62%R 58%ILE  
 -74M 18F 3P 198CM\$ 188NM\$ 166FM\$ 175GM\$  
 2.5PL 0.5LIV 0.7DPR 0.3CCR -0.8HCR 2.90SCS  
 AJCA 09/04/2018 GPTAT 60%R 1.1 GJUI 13.4 GJPI 56%R 54

SISTER(S):  
 RFF RENEGADE CHARLEY 86%  
 5-01 305 2 16420 6.0 993 4.0 650 98DCR 2250C

MOLE HILL DAIRY LLC BREEDER & OWNER  
 DAYTON, VA  
 540-879-3736

ROWLEYS 11 VISIONARY CHILI-ET  
 USA 118201001 GT80K BBR 100 JH1F JH2F 29JE3867  
 CDCB GPTA 08/01/2018 2364DAUS 276HRDS 43%RIP  
 99%R 802M 0.06% 50F 73%ILE  
 99%R 0.08% 45P 492CM\$ 458NM\$ 383FM\$ 438GM\$  
 3.9PL -1.2LIV 1.1DPR 2.8CCR 3.5HCR 2.98SCS  
 AJCA 08/01/2018 782DAUS  
 GPTAT 99%R 1.1 GJUI 7.0 GJPI 96%R 150  
 CAL-MART KINDLE LIVNAT 6729 (TWIN) 83%  
 USA 067246729 GT8K BBR 100 JH1F JH2F  
 TATTOO / 6729  
 DHIA HERD # 92-23-0426 CONTROL # 6729  
 1-08 302 2 16780 5.5 917 3.8 640 96DCR 2214C  
 2-08 271 2 17990 5.3 957 3.7 669 97DCR 2314C  
 3-07 296 2 18610 5.6 1046 4.0 745 98DCR 2579C  
 305 2X ME AVG 4L 20074M 1089F 774P 2677C  
 PPA 1630M 173F 105P / YD 726M 122F 69P  
 CDCB GPTA 09/04/2018 4RECS 81%R 97%ILE  
 214M 46F 27P 420CM\$ 386NM\$ 311FM\$ 347GM\$  
 3.5PL -0.2LIV 0.4DPR 0.6CCR 0.6HCR 2.94SCS  
 AJCA 09/04/2018 GPTAT 79%R 0.7 GJUI 9.8 GJPI 74%R 121

SUNSET CANYON ANTHEMS ALLSTAR-ET  
 USA 114581918 GT50K BBR 100 JH1F JH2F 1JE654  
 CDCB GPTA 08/01/2018 15410DAUS 855HRDS 6%RIP  
 99%R -344M 0.42% 65F 46%ILE  
 99%R 0.12% 10P 337CM\$ 301NM\$ 225FM\$ 227GM\$  
 0.7PL -1.6LIV -1.8DPR -2.2CCR -2.1HCR 2.86SCS  
 AJCA 08/01/2018 3389DAUS  
 GPTAT 99%R 0.5 GJUI 11.8 GJPI 99%R 85  
 RFF RASMUS AUGUST {6} 84%  
 USA 067043459

DHIA HERD # 13-14-0615 CONTROL # 459  
 1-11 296 2 14290 5.5 791 3.9 558 101DCR 1931C  
 2-10 283 2 13910 5.7 793 3.9 543 100DCR 1879C  
 3-10 305 2 16870 5.3 895 3.9 658 98DCR 2277C  
 4-10 273 2 14460 5.4 775 3.8 553 96DCR 1913C  
 5-09 298 2 17320 4.9 855 3.7 638 97DCR 2206C  
 6-10 302 2 16930 5.4 908 3.7 626 97DCR 2165C  
 305 2X ME AVG 7L 17902M 956F 671P 2320C  
 PPA 89M -9F -7P / YD -242M -12F -10P  
 CDCB PTA 08/01/2018 5RECS 62%R 18%ILE  
 -191M -6F -5P 14CM\$ 13NM\$ 11FM\$ 15GM\$  
 1.5PL 0.7LIV 0.4DPR 0.7CCR 0.5HCR 3.01SCS  
 AJCA 08/01/2018 PTAT 55%R 0.1 JUI 0.7 JPI 53%R -3  
 SIRE: YOSEMITE LEMVIG BROOK RASMUS GJPI 0 7%ILE

SISTER(S):  
 RFF LASER HOLLY {6} 87%  
 3-07 305 2 20390 4.7 952 3.5 718 101DCR 2482C  
 1ST 3-YEAR-OLD, 2010 SAN ANTONIO STOCK JR SHOW  
 3RD 3-YEAR-OLD, 2010 SOUTHWESTERN EXPOSITION

NEXT DAM:  
 RFF HADYN HUMBUG {5} 80%  
 4-03 305 2 18650 5.4 1012 3.6 679 100DCR 2348C  
 SIRE: DJF BERRETTA HADYN GJPI 16 9%ILE

4TH DAM:  
 RFF BOLD JITTERBUG {4} 82%  
 8-03 291 2 20550 5.4 1110 3.5 713 102DCR 2464C





DUTCH HOLLOW BARBER MIMIC-P-ET, VG-81%  
SIXTH DAM OF LOT 53

**LOT 53 JX MOLE HILL VANDRELL 380 {3} (TWIN) JE840003145401658 GT**

BORN 09/25/2017 P3 BBR 100  
FEMALE EFI 5.9% AMERICAN ID 380 / 380  
JH1F JH2F

MOLE HILL DAIRY LLC BREEDER & OWNER  
DAYTON, VA  
540-879-3736

CDCB GPTA 09/04/2018 ORECS 74%R 67%ILE  
860M 4F 24P 215CM\$ 215NM\$ 217FM\$ 234GM\$  
2.8PL 1.1LIV 2.0DPR 1.8CCR 4.4HCR 2.87SCS  
AJCA 09/04/2018 GPTAT 74%R 0.7 GJUI 4.6 GJPI 68%R 79  
ST SR DF RA RW RL FA FU  
0.7 0.1 0.0 L0.5 -0.1 S0.2 L0.2 0.2  
RH RUW UC UD TP TL RTR RTS  
0.9 0.0 0.2 S0.7 W1.0 L0.6

SELLING OPEN  
TESTED A2A2

SIRE:  
JX FARIA BROTHERS VANDRELL {2}-ET  
JE840003011609959 GT80K BBR 87 JH1F JH2F 1JE892  
CDCB GPTA 08/01/2018 2489DAUS 69HRDS 73%RIP  
99%R 1110M -0.11% 29F 63%ILE  
99%R 0.01% 42P 436CM\$ 422NM\$ 392FM\$ 446GM\$  
3.3PL 2.9LIV 2.7DPR 4.3CCR 7.1HCR 3.01SCS  
AJCA 08/01/2018 129DAUS  
GPTAT 92%R 1.4 GJUI 13.1 GJPI 92%R 148

DAM:  
JX DUTCH HOLLOW GRIFFIN MONKEY {5}  
USA 067485452  
TATTOO / G452  
DHIA HERD # 52-82-4503 CONTROL # 124  
1-09 297 2 13680 4.1 558 3.3 454 76DCR 1520C  
2-08 305 2 15570 4.4 684 3.6 559 77DCR 1869C  
3-08 305 2 16550 4.3 719 3.4 562 95DCR 1927C  
305 2X ME AVG 3L 19121M 790F 646P 2158C  
2-02 68% 2-10 68%  
ST SR DF RA RW RL FA FU RH RUW UC UD TP TL RTR RTS  
32 26 16 23 28 42 18 18 25 22 16 29 22 25 21 24  
PPA 970M -20F 11P / YD 775M -17F 12P  
CDCB PTA 08/01/2018 3RECS 49%R 29%ILE  
472M -1F 12P 79CM\$ 81NM\$ 88FM\$ 44GM\$  
2.5PL 0.4LIV -0.4DPR -0.4CCR -0.4HCR 2.96SCS  
AJCA 08/01/2018 PTAT 45%R -1.0 JUI 3.1 JPI 40%R 19

SISTER(S):  
JX DUTCH HOLLOW DIMENSION MONEY {5} 82%

ALL LYNNS LEGAL VISIONARY-ET  
USA 117222740 GT50K BBR 100 JH1C JH2F 29JE3761  
CDCB GPTA 08/01/2018 4212DAUS 520HRDS 23%RIP  
99%R 1025M -0.06% 37F 56%ILE  
99%R 0.04% 45P 411CM\$ 385NM\$ 330FM\$ 312GM\$  
3.3PL -0.4LIV -1.6DPR 1.0CCR 4.0HCR 2.87SCS  
AJCA 08/01/2018 1799DAUS  
GPTAT 99%R 1.0 GJUI 14.0 GJPI 99%R 134  
JX FARIA BROTHERS ACTION DEAN SMITH {1} 92%  
JE840003001860402 GT50K BBR 74 JH1F JH2F  
DHIA HERD # 74-97-4513 CONTROL # 507854  
6-09 295 3 22340 4.9 1093 3.6 798 104DCR 2759C  
7-11 305 2 29240 4.5 1309 3.5 1032 102DCR 3523C  
9-00 275 2 19200 5.1 977 3.7 706 101DCR 2442C  
10-02 305 2 22970 4.7 1091 3.5 810 101DCR 2800C  
305 2X ME AVG 9L 25914M 1172F 905P 3079C  
PPA 4846M 156F 138P / YD 3486M 136F 111P  
CDCB GPTA 09/04/2018 5RECS 92%R 99%ILE  
1561M 57F 48P 690CM\$ 683NM\$ 672FM\$ 653GM\$  
6.6PL 4.3LIV 2.6DPR 2.9CCR 4.6HCR 2.79SCS  
AJCA 09/04/2018 GPTAT 86%R 2.6 GJUI 34.4 GJPI 85%R 214

JX OOMSDALE GALEN ROY GRIFFIN {4}-ET  
USA 067137635 GT50K BBR 100 JH1C JH2F  
CDCB GPTA 08/01/2018 14DAUS 5HRDS 0%RIP  
85%R 692M -0.11% 11F 22%ILE  
86%R -0.02% 21P 198CM\$ 196NM\$ 192FM\$ 119GM\$  
3.7PL 1.0LIV -1.3DPR -1.3CCR -0.9HCR 2.90SCS  
AJCA 08/01/2018 13DAUS  
GPTAT 83%R 0.2 GJUI 5.6 GJPI 79%R 56

JX DUTCH HOLLOW GARRISON MOKEE {4} 90%  
USA 067184731  
TATTOO / F731  
DHIA HERD # 21-10-0357 CONTROL # 4731  
2-00 305 3 19740 4.7 927 3.4 675 100DCR 2332C  
2-11 305 3 20560 4.3 879 3.7 762 102DCR 2465C  
4-03 305 3 27150 4.2 1129 3.4 934 102DCR 3099C  
5-08 305 3 25670 3.6 924 3.5 908 102DCR 2740C  
305 2X ME AVG 4L 21981M 944F 796P 2591C  
PPA 2594M 10F 100P / YD 1817M 9F 66P  
CDCB PTA 08/01/2018 4RECS 59%R 35%ILE  
482M -2F 17P 115CM\$ 108NM\$ 95FM\$ 106GM\$  
1.4PL -0.2LIV 0.6DPR 0.5CCR 0.0HCR 2.87SCS  
AJCA 08/01/2018 PTAT 49%R 0.3 JUI 7.5 JPI 47%R 41  
SIRE: JX DUTCH HOLLOW GARRISON {3}-P-ET GJPI 44 15%ILE

NEXT DAM:  
DUTCH HOLLOW WASKO MORCAN 82%  
3-10 305 3 22870 4.8 1097 3.5 800 101DCR 2765C  
SIRE: IRISHTOWNS B140 IMPULS WASKO GJPI 29 14%ILE

4TH DAM:  
DUTCH HOLLOW JACE MORGAN 80%  
4-11 305 3 20380 5.4 1095 3.4 703 102DCR 2429C

# LOT 54 JX MOLE HILL SAINT 381 {5} JE840003145401659 GT

BORN 09/27/2017 P6 BBR 100  
 FEMALE EFI 7.3% AMERICAN ID 381 / 381  
 JH1F JH2F

MOLE HILL DAIRY LLC BREEDER & OWNER  
 DAYTON, VA  
 540-879-3736

CDCB GPTA 09/04/2018 ORECS 74%R 94%ILE  
 954M 37F 33P 355CM\$ 347NM\$ 331FM\$ 297GM\$  
 3.0PL 1.7LIV 0.0DPR 0.2CCR 1.1HCR 2.96SCS  
 AJCA 09/04/2018 GPTAT 73%R 0.6 GJUI -5.5 GJPI 69%R 98  
 ST SR DF RA RW RL FA FU  
 -0.2 -0.1 0.7 L1.4 -0.4 S0.4 L0.5 -1.0  
 RH RUW UC UD TP TL RTR RTS  
 1.0 0.5 0.5 D1.1 W0.4 L1.1

SELLING OPEN  
 TESTED A2A2

SIRE:  
 JX FARIA BROTHERS SAINT {4}-ET  
 JE840003124526245 GT99K BBR 100 JH1F JH2F 73E1477  
 CDCB GPTA 08/01/2018 48DAUS 2HRDS 98%RIP  
 90%R 998M 0.10% 68F 88%ILE  
 90%R 0.05% 46P 541CM\$ 514NM\$ 456FM\$ 458GM\$  
 3.3PL -0.2LIV 0.2DPR 1.1CCR 0.3HCR 2.96SCS  
 AJCA 08/01/2018 2DAUS  
 GPTAT 77%R 1.0 GJUI 7.7 GJPI 82%R 152

DAM:  
 MOLE HILL FORMIDABLE 237  
 JE840003134236626 GT29K BBR 100 JH1F JH2F  
 DHIA HERD # 52-82-4503 CONTROL # 237  
 1-10 305 2 14480 3.9 567 3.2 463 94DCR 1546C  
 305 2X ME AVG 1L 20674M 785F 656P 2161C  
 2-02 79%  
 ST SR DF RA RW RL FA FU RH RUW UC UD TP TL RTR RTS  
 34 29 32 40 30 29 31 27 34 26 33 34 29 20 35 27  
 PPA 2771M 49F 64P / YD 3440M 70F 76P  
 CDCB GPTA 09/04/2018 1RECS 79%R 92%ILE  
 1126M 14F 27P 323CM\$ 332NM\$ 355FM\$ 289GM\$  
 5.2PL 4.0LIV 1.0DPR 0.2CCR 1.2HCR 2.94SCS  
 AJCA 09/04/2018 GPTAT 78%R 0.9 GJUI 5.4 GJPI 74%R 100  
 SISTER(S):  
 MOLE HILL DIVIDEND 204 87%

ROWLEYS 11 VISIONARY CHILI-ET  
 USA 118201001 GT80K BBR 100 JH1F JH2F 29JE3867  
 CDCB GPTA 08/01/2018 2364DAUS 276HRDS 43%RIP  
 99%R 802M 0.06% 50F 73%ILE  
 99%R 0.08% 45P 492CM\$ 458NM\$ 383FM\$ 438GM\$  
 3.9PL -1.2LIV 1.1DPR 2.8CCR 3.5HCR 2.98SCS  
 AJCA 08/01/2018 782DAUS  
 GPTAT 99%R 1.1 GJUI 7.0 GJPI 96%R 150  
 JX FARIA BROTHERS APPARITION COTA {3} 90%  
 JE840003005623248 GT3K BBR 90 JH1F  
 DHIA HERD # 74-97-4513 CONTROL # 507152  
 1-10 305 2 17620 4.9 860 3.7 650 101DCR 2248C  
 3-02 305 2 21490 5.4 1151 4.0 851 102DCR 2946C  
 4-03 305 2 22260 5.2 1166 3.9 861 101DCR 2980C  
 5-04 305 2 23660 5.6 1315 4.0 954 102DCR 3304C  
 305 2X ME AVG 4L 23793M 1234F 920P 3184C  
 PPA 2532M 164F 116P / YD 1779M 147F 100P  
 CDCB GPTA 09/04/2018 4RECS 87%R 99%ILE  
 715M 52F 35P 482CM\$ 456NM\$ 403FM\$ 422GM\$  
 3.7PL 1.3LIV 1.3DPR 1.6CCR -0.9HCR 2.82SCS  
 AJCA 09/04/2018 GPTAT 78%R 0.3 GJUI 6.6 GJPI 78%R 139

HI-LAND SCORE FORMIDABLE  
 USA 067247473 GT80K BBR 100 JH1F JH2F 1JE882  
 CDCB GPTA 08/01/2018 1947DAUS 107HRDS 26%RIP  
 99%R 1852M -0.24% 36F 74%ILE  
 99%R -0.09% 48P 453CM\$ 467NM\$ 497FM\$ 428GM\$  
 4.6PL 3.0LIV 1.3DPR 0.7CCR 2.2HCR 3.10SCS  
 AJCA 08/01/2018 491DAUS  
 GPTAT 98%R 0.9 GJUI 4.8 GJPI 94%R 138  
 ACTION COTTON CANDY 77%  
 USA 119551060  
 TATTOO E166 /

CONTROL # 166  
 4-04 295 2 17880 4.2 750 3.4 609 77DCR 2042C  
 305 2X ME AVG 1L 18268M 750F 616P 2052C  
 PPA -171M -7F 5P / YD -205M -9F 0P  
 CDCB PTA 12/01/2016 2RECS 52%R 47%ILE  
 -257M -12F -6P 95CM\$ 91NM\$ 82FM\$ 102GM\$  
 3.4PL 2.6LIV 1.7DPR 1.8CCR 1.8HCR 2.96SCS  
 AJCA 08/01/2018 PTAT 35%R 0.7 JUI 5.8 JPI 37%R 20  
 SIRE: FOREST GLEN AVERY ACTION-ET GJPI 17 11%ILE

NEXT DAM:  
 LUCKY CANDY COTTON  
 SIRE: BOK B DANIEL LINETTE LUCKY GJPI 59 20%ILE  
 4TH DAM:  
 JACE CHERRY CANDY

# LOT 55 MOLE HILL LARS 382 JE840003145401660 GT

BORN 10/03/2017 P5 BBR 100  
 FEMALE EFI 8.1% AMERICAN ID 382 / 382  
 JH1F JH2F

CDCB GPTA 09/04/2018 ORECS 72%R 73%ILE  
 390M 18F 28P 264CM\$ 239NM\$ 183FM\$ 230GM\$  
 2.3PL -1.1LIV 0.6DPR 0.8CCR 1.5HCR 3.05SCS  
 AJCA 09/04/2018 GPTAT 74%R 0.7 GJUI 14.5 GJPI 68%R 91  
 ST SR DF RA RW RL FA FU  
 -0.1 -0.4 0.9 H0.5 0.2 S0.1 S0.0 0.8  
 RH RUW UC UD TP TL RTR RTS  
 1.2 0.7 0.5 S1.2 C1.0 S0.3

SELLING OPEN  
 TESTED A2A2

SISTER(S):  
 GABYS CHRONICLE 228 OF MOLE HILL 82%

SIRE:  
 CAL-MART CHILI LARS  
 USA 067294430 GT99K BBR 100 JH1F JH2F 1JE946  
 CDCB GPTA 08/01/2018 0%RIP  
 76%R 642M 0.06% 43F 77%ILE  
 76%R 0.06% 36P 509CM\$ 478NM\$ 414FM\$ 461GM\$  
 5.2PL 0.4LIV 1.8DPR 2.7CCR 3.0HCR 2.83SCS  
 AJCA 08/01/2018 ODAUS  
 GPTAT 76%R 0.8 GJUI 15.4 GJPI 71%R 158

DAM:  
 GABYS SOPRANO RECITAL  
 USA 118142953  
 TATTOO G2132 / G2132  
 DHIA HERD # 52-82-4503 CONTROL # 147  
 2-01 200 2 11830 5.8 686 3.6 425 87DCR 1469C  
 3-00 305 2 19010 4.6 869 3.7 704 77DCR 2367C  
 4-01 305 2 16830 4.8 808 4.0 677 78DCR 2235C  
 5-02 305 2 17570 4.4 769 3.7 647 95DCR 2128C  
 305 2X ME AVG 4L 19904M 968F 740P 2486C  
 2-06 84% 3-07 82%  
 ST SR DF RA RW RL FA FU RH RUW UC UD TP TL RTR RTS  
 29 27 43 22 33 27 34 20 33 28 36 14 42 14 49 24  
 PPA 677M 47F 38P / YD 409M 27F 26P  
 CDCB PTA 08/01/2018 4RECS 50%R 26%ILE  
 42M 7F 6P 75CM\$ 67NM\$ 50FM\$ 43GM\$  
 1.6PL -1.5LIV -0.5DPR -1.0CCR -0.2HCR 3.00SCS  
 AJCA 08/01/2018 PTAT 47%R 0.1 JUI 2.3 JPI 43%R 26

MOLE HILL DAIRY LLC BREEDER & OWNER  
 DAYTON, VA  
 540-879-3736

ROWLEYS 11 VISIONARY CHILI-ET  
 USA 118201001 GT80K BBR 100 JH1F JH2F 29JE3867  
 CDCB GPTA 08/01/2018 2364DAUS 276HRDS 43%RIP  
 99%R 802M 0.06% 50F 73%ILE  
 99%R 0.08% 45P 492CM\$ 458NM\$ 383FM\$ 438GM\$  
 3.9PL -1.2LIV 1.1DPR 2.8CCR 3.5HCR 2.98SCS  
 AJCA 08/01/2018 782DAUS  
 GPTAT 99%R 1.1 GJUI 7.0 GJPI 96%R 150  
 CAL-MART KINDLE LIVNAT 6729 (TWIN) 83%  
 USA 067246729 GT8K BBR 100 JH1F JH2F  
 TATTOO / 6729  
 DHIA HERD # 92-23-0426 CONTROL # 6729  
 1-08 302 2 16780 5.5 917 3.8 640 96DCR 2214C  
 2-08 271 2 17990 5.3 957 3.7 669 97DCR 2314C  
 3-07 296 2 18610 5.6 1046 4.0 745 98DCR 2579C  
 305 2X ME AVG 4L 20074M 1089F 774P 2677C  
 PPA 1630M 173F 105P / YD 726M 122F 69P  
 CDCB GPTA 09/04/2018 4RECS 81%R 97%ILE  
 214M 46F 27P 420CM\$ 386NM\$ 311FM\$ 347GM\$  
 3.5PL -0.2LIV 0.4DPR 0.6CCR 0.6HCR 2.94SCS  
 AJCA 09/04/2018 GPTAT 79%R 0.7 GJUI 9.8 GJPI 74%R 121

BELLWOOD CELEBRITY SOPRANO-ET  
 USA 117077283 GT50K BBR 100 JH1C JH2F 7JE1105  
 CDCB GPTA 08/01/2018 98DAUS 63HRDS 2%RIP  
 94%R -40M 0.05% 8F 11%ILE  
 94%R 0.03% 4P 64CM\$ 55NM\$ 36FM\$ 52GM\$  
 0.7PL -3.2LIV -0.2DPR -0.7CCR -0.3HCR 2.98SCS  
 AJCA 08/01/2018 51DAUS  
 GPTAT 90%R 1.3 GJUI 14.6 GJPI 89%R 28  
 GABYS REBEL REVLON 81%  
 USA 114826383  
 TATTOO G1257 / G1257  
 DHIA HERD # 63-12-0008 CONTROL # 1257  
 2-00 305 2 17540 4.3 758 3.4 602 101DCR 2045C  
 3-00 305 2 19100 5.0 955 3.7 702 101DCR 2428C  
 4-03 288 2 21060 4.8 1004 3.2 680 99DCR 2347C  
 5-04 305 2 18210 4.7 855 3.3 597 102DCR 2061C  
 305 2X ME AVG 5L 18547M 872F 630P 2162C  
 PPA -29M -9F -9P / YD -214M -15F -9P  
 CDCB PTA 08/01/2018 5RECS 58%R 12%ILE  
 -36M -4F -1P -42CM\$ -42NM\$ -41FM\$ -68GM\$  
 0.7PL 0.2LIV -0.8DPR -1.2CCR -0.2HCR 3.01SCS  
 AJCA 08/01/2018 PTAT 52%R -1.0 JUI -12.0 JPI 51%R -17  
 SIRE: O.F. MANNIX REBEL-ET GJPI 25 14%ILE

SISTER(S):  
 GABYS RUEBEN ROSEANN 88%  
 6-03 305 2 25330 4.0 1016 3.2 810 102DCR 2743C

NEXT DAM:  
 GABYS TITAN ROSEANN 84%  
 8-06 305 2 24850 4.3 1073 3.3 832 98DCR 2866C  
 SIRE: PEELERS BERRETTA TITAN-ET JPI -65 1%ILE

4TH DAM:  
 GABYS SKY LINE ROSALEE {6} 87%  
 8-03 305 2 20850 4.4 911 3.2 657 98DCR 2267C

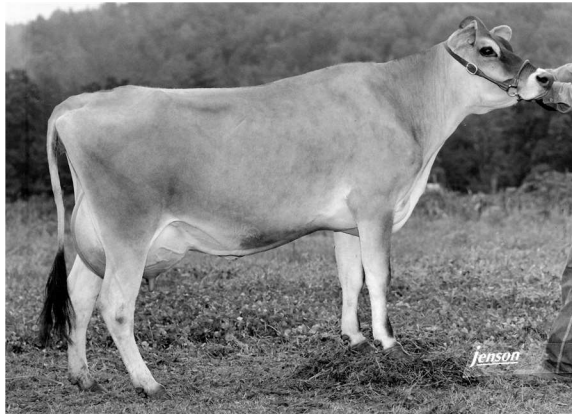

BOOMER SOONER OKLAHOMA OF HOLMES, E-94%  
SIXTH DAM OF LOT 56

**LOT 56 JX MOLE HILL VANDRELL 384 {3} JE840003145401662 GT**

BORN 10/12/2017 P6 BBR 91  
FEMALE EFI 3.6% AMERICAN ID 384 / 384  
JH1F JH2F

MOLE HILL DAIRY LLC BREEDER & OWNER  
DAYTON, VA  
540-879-3736

CDCB GPTA 09/04/2018 ORECS 72%R 91%ILE  
908M 39F 31P 335CM\$ 328NM\$ 315FM\$ 314GM\$  
1.6PL 0.9LIV 0.8DPR 1.2CCR 3.2HCR 2.99SCS  
AJCA 09/04/2018 GPTAT 70%R 1.0 GJUI 9.6 GJPI 65%R 102  
ST SR DF RA RW RL FA FU  
0.6 0.7 -0.1 L0.1 0.8 S0.2 L0.3 1.1  
RH RUW UC UD TP TL RTR RTS  
0.7 -0.1 -0.2 S1.7 W1.1 L0.5

SELLING OPEN  
TESTED A2A2

SIRE:  
JX FARIA BROTHERS VANDRELL {2}-ET  
JE840003011609959 GT80K BBR 87 JH1F JH2F 1JE892  
CDCB GPTA 08/01/2018 2489DAUS 69HRDS 73%RIP  
99%R 1110M -0.11% 29F 63%ILE  
99%R 0.01% 42P 436CM\$ 422NM\$ 392FM\$ 446GM\$  
3.3PL 2.9LIV 2.7DPR 4.3CCR 7.1HCR 3.01SCS  
AJCA 08/01/2018 129DAUS  
GPTAT 92%R 1.4 GJUI 13.1 GJPI 92%R 148  
DAM:  
JX HOLMESLAND GOOSE GINA {3}  
USA 118783031  
TATTOO / 3C  
DHIA HERD # 52-82-4503 CONTROL # 136  
2-01 305 2 15900 4.8 765 3.4 544 76DCR 1879C  
3-01 305 2 15830 5.4 856 3.4 542 77DCR 1872C  
305 2X ME AVG 3L 16565M 821F 561P 1938C  
2-03 81% 3-05 81%  
ST SR DF RA RW RL FA FU RH RUW UC UD TP TL RTR RTS  
32 32 29 23 34 36 22 42 30 29 35 26 25 25 25 35  
PPA 1011M 86F 17P / YD 980M 80F 18P  
CDCB PTA 08/01/2018 2RECS 54%R 41%ILE  
411M 26F 12P 129CM\$ 129NM\$ 130FM\$ 127GM\$  
0.1PL -0.9LIV 0.6DPR -0.2CCR -0.1HCR 3.00SCS  
AJCA 08/01/2018 PTAT 50%R 0.1 JUI -0.6 JPI 48%R 33

ALL LYNNS LEGAL VISIONARY-ET  
USA 117222740 GT50K BBR 100 JH1C JH2F 29JE3761  
CDCB GPTA 08/01/2018 4212DAUS 520HRDS 23%RIP  
99%R 1025M -0.06% 37F 56%ILE  
99%R 0.04% 45P 411CM\$ 385NM\$ 330FM\$ 312GM\$  
3.3PL -0.4LIV -1.6DPR 1.0CCR 4.0HCR 2.87SCS  
AJCA 08/01/2018 1799DAUS  
GPTAT 99%R 1.0 GJUI 14.0 GJPI 99%R 134

JX FARIA BROTHERS ACTION DEAN SMITH {1} 92%  
JE840003001860402 GT50K BBR 74 JH1F JH2F  
DHIA HERD # 74-97-4513 CONTROL # 507854  
6-09 295 3 22340 4.9 1093 3.6 798 104DCR 2759C  
7-11 305 2 29240 4.5 1309 3.5 1032 102DCR 3523C  
9-00 275 2 19200 5.1 977 3.7 706 101DCR 2442C  
10-02 305 2 22970 4.7 1091 3.5 810 101DCR 2800C  
305 2X ME AVG 9L 25914M 1172F 905P 3079C  
PPA 4846M 156F 138P / YD 3486M 136F 111P  
CDCB GPTA 09/04/2018 5RECS 92%R 99%ILE  
1561M 57F 48P 690CM\$ 683NM\$ 672FM\$ 653GM\$  
6.6PL 4.3LIV 2.6DPR 2.9CCR 4.6HCR 2.79SCS  
AJCA 09/04/2018 GPTAT 86%R 2.6 GJUI 34.4 GJPI 85%R 214

JX OOMSDALE ROCKET GOOSE {2}-ET  
USA 067027311 GT50K BBR 69 JH1F JH2F 1JE672  
CDCB GPTA 08/01/2018 6542DAUS 420HRDS 4%RIP  
99%R 1196M -0.13% 30F 29%ILE  
99%R -0.04% 35P 236CM\$ 237NM\$ 239FM\$ 218GM\$  
0.8PL -1.4LIV 0.6DPR -0.8CCR -0.6HCR 2.97SCS  
AJCA 08/01/2018 1840DAUS  
GPTAT 99%R 1.0 GJUI 4.0 GJPI 99%R 68  
HOLMESLAND IMPULS OPHELIA 88%  
USA 117477681  
TATTOO / A19  
DHIA HERD # 12-18-0113 CONTROL # 1400  
2-00 305 2 12310 5.5 672 3.8 473 96DCR 1637C  
3-01 305 2 15600 5.3 822 3.7 577 98DCR 1996C  
4-03 305 2 14910 5.4 804 3.7 548 97DCR 1895C  
5-02 305 2 14760 5.1 748 3.6 538 97DCR 1860C  
6-04 305 2 15210 5.3 812 3.8 572 97DCR 1979C  
305 2X ME AVG 5L 16109M 850F 596P 2061C  
PPA -1815M 11F -37P / YD -909M 32F -11P  
CDCB PTA 08/01/2018 5RECS 57%R 22%ILE  
-360M 17F -2P 57CM\$ 44NM\$ 15FM\$ 47GM\$  
0.1PL -0.3LIV 0.3DPR 0.6CCR 0.2HCR 3.06SCS  
AJCA 08/01/2018 PTAT 52%R -0.8 JUI -6.9 JPI 50%R 8  
SIRE: ISDK Q IMPULS GJPI 77 30%ILE

SISTER(S):  
HOLMESLAND IMPULS OLIVE 88%  
6-05 305 2 19940 5.4 1080 3.7 746 97DCR 2581C

NEXT DAM:  
HOLMESLAND CEASAR OLIVIA 86%  
3-01 305 2 17130 4.8 820 3.7 633 95DCR 2189C  
SIRE: DEBOER CINDYS CEASAR GJPI -77 2%ILE

4TH DAM:  
HOLMESLAND CHUBBUCK OLYMPIA 90%  
3-11 305 2 21220 4.7 1005 3.5 737 99DCR 2547C

## LOT 57 JX MOLE HILL VANDRELL 388 {3} JE840003145401666 GT

BORN 11/09/2017 P5 BBR 100  
 FEMALE EFI 5.6% AMERICAN ID 388 / 388  
 JH1F JH2F

MOLE HILL DAIRY LLC BREEDER & OWNER  
 DAYTON, VA  
 540-879-3736

CDCB GPTA 09/04/2018 ORECS 74%R 82%ILE  
 891M 27F 30P 283CM\$ 276NM\$ 263FM\$ 247GM\$  
 2.4PL 0.4LIV 0.3DPR -0.1CCR 2.9HCR 2.95SCS  
 AJCA 09/04/2018 GPTAT 74%R 0.5 GJUI 4.7 GJPI 69%R 92  
 ST SR DF RA RW RL FA FU  
 -0.9 -0.1 -0.1 H0.1 -0.2 S0.4 L0.5 0.3  
 RH RUW UC UD TP TL RTR RTS  
 0.2 -0.1 0.8 S0.2 C0.5 L0.8

ALL LYNN'S LEGAL VISIONARY-ET  
 USA 117222740 GT50K BBR 100 JH1C JH2F 29JE3761  
 CDCB GPTA 08/01/2018 4212DAUS 520HRDS 23%RIP  
 99%R 1025M -0.06% 37F 56%ILE  
 99%R 0.04% 45P 411CM\$ 385NM\$ 330FM\$ 312GM\$  
 3.3PL -0.4LIV -1.6DPR 1.0CCR 4.0HCR 2.87SCS  
 AJCA 08/01/2018 1799DAUS  
 GPTAT 99%R 1.0 GJUI 14.0 GJPI 99%R 134  
 JX FARIA BROTHERS ACTION DEAN SMITH {1} 92%  
 JE840003001860402 GT50K BBR 74 JH1F JH2F  
 DHIA HERD # 74-97-4513 CONTROL # 507854  
 6-09 295 3 22340 4.9 1093 3.6 798 104DCR 2759C  
 7-11 305 2 29240 4.5 1309 3.5 1032 102DCR 3523C  
 9-00 275 2 19200 5.1 977 3.7 706 101DCR 2442C  
 10-02 305 2 22970 4.7 1091 3.5 810 101DCR 2800C  
 305 2X ME AVG 9L 25914M 1172F 905P 3079C  
 PPA 4846M 156F 138P / YD 3486M 136F 111P  
 CDCB GPTA 09/04/2018 5RECS 92%R 99%ILE  
 1561M 57F 48P 690CM\$ 683NM\$ 672FM\$ 653GM\$  
 6.6PL 4.3LIV 2.6DPR 2.9CCR 4.6HCR 2.79SCS  
 AJCA 09/04/2018 GPTAT 86%R 2.6 GJUI 34.4 GJPI 85%R 214

SELLING OPEN  
 TESTED A2A2

SIRE:  
 JX FARIA BROTHERS VANDRELL {2}-ET  
 JE840003011609959 GT80K BBR 87 JH1F JH2F 1JE892  
 CDCB GPTA 08/01/2018 2489DAUS 69HRDS 73%RIP  
 99%R 1110M -0.11% 29F 63%ILE  
 99%R 0.01% 42P 436CM\$ 422NM\$ 392FM\$ 446GM\$  
 3.3PL 2.9LIV 2.7DPR 4.3CCR 7.1HCR 3.01SCS  
 AJCA 08/01/2018 129DAUS  
 GPTAT 92%R 1.4 GJUI 13.1 GJPI 92%R 148

DUTCH HOLLOW PALLADIN {6}-ET  
 USA 067184363 GT80K BBR 100 JH1F JH2F 7JE1176  
 CDCB GPTA 08/01/2018 92DAUS 45HRDS 9%RIP  
 94%R 1320M -0.04% 55F 32%ILE  
 94%R 0.02% 51P 268CM\$ 252NM\$ 215FM\$ 183GM\$  
 -1.5PL -5.3LIV -2.2DPR -3.4CCR -2.4HCR 3.11SCS  
 AJCA 08/01/2018 53DAUS  
 GPTAT 90%R 0.2 GJUI -5.8 GJPI 89%R 73  
 DUTCH HOLLOW YORKTOWN HALLE 82%  
 USA 067184615  
 TATTOO / F615  
 DHIA HERD # 21-10-0357 CONTROL # 4615  
 1-09 305 3 19810 4.8 947 3.1 624 100DCR 2153C  
 2-09 305 3 18700 4.8 901 3.2 607 102DCR 2095C  
 305 2X ME AVG 3L 19906M 973F 656P 2265C  
 PPA 639M 42F 4P / YD 593M 28F 8P  
 CDCB PTA 08/01/2018 3RECS 59%R 20%ILE  
 278M 9F 6P 31CM\$ 33NM\$ 40FM\$ -31GM\$  
 0.0PL 0.3LIV -2.4DPR -2.5CCR -0.7HCR 2.96SCS  
 AJCA 08/01/2018 PTAT 50%R 0.5 JUI -4.1 JPI 48%R 3  
 SIRE: DUTCH HOLLOW YORKTOWN-ET GJPI 30 15%ILE  
 NEXT DAM:  
 DUTCH HOLLOW ABRAM HOOPLA 78%  
 2-09 288 3 17250 4.7 815 3.7 630 102DCR 2177C  
 SIRE: DUTCH HOLLOW ABRAM-ET GJPI 33 15%ILE  
 4TH DAM:  
 DUTCH HOLLOW SULTAN HOOP 90%  
 5-00 305 3 23550 5.1 1192 3.5 815 102DCR 2816C

DAM:  
 DUTCH HOLLOW PALLADIN HOOPLA  
 USA 067485225  
 TATTOO / G225  
 DHIA HERD # 52-82-4503 CONTROL # 128  
 3-02 305 2 18740 4.5 839 3.6 672 78DCR 2273C  
 305 2X ME AVG 1L 21397M 931F 752P 2531C  
 2-08 74% 3-05 68%  
 ST SR DF RA RW RL FA FU RH RUW UC UD TP TL RTR RTS  
 36 30 33 37 29 38 19 12 32 25 15 12 22 21 17 25  
 PPA 2323M 66F 65P / YD 2233M 65F 64P  
 CDCB PTA 08/01/2018 2RECS 49%R 37%ILE  
 905M 31F 30P 118CM\$ 115NM\$ 108FM\$ 47GM\$  
 -0.8PL -2.5LIV -2.3DPR -3.0CCR -1.5HCR 3.09SCS  
 AJCA 08/01/2018 PTAT 46%R -0.4 JUI -19.1 JPI 42%R 21

## LOT 58 JX MOLE HILL SAINT 390 {1} JE840003145401668 GT

BORN 11/22/2017 P2 BBR 100  
 FEMALE EFI 7.3% AMERICAN ID 390 / 390  
 JH1F JH2F

SELLING OPEN  
 TESTED A1A2

CDCB GPTA 09/04/2018 ORECS 71%R 72%ILE  
 764M 36F 27P 242CM\$ 233NM\$ 217FM\$ 185GM\$  
 0.6PL -0.8LIV -1.1DPR -0.8CCR 0.5HCR 2.92SCS  
 AJCA 09/04/2018 GPTAT 72%R 0.3 GJUI -1.8 GJPI 67%R 67  
 ST SR DF RA RW RL FA FU  
 0.1 0.4 0.1 H0.5 0.1 P0.6 S0.2 -0.1  
 RH RUW UC UD TP TL RTR RTS  
 0.0 0.1 0.3 D0.3 W0.2 L0.7

MOLE HILL DAIRY LLC BREEDER & OWNER  
 DAYTON, VA  
 540-879-3736  
 ROWLEYS 11 VISIONARY CHILI-ET  
 USA 118201001 GT80K BBR 100 JH1F JH2F 29JE3867  
 CDCB GPTA 08/01/2018 2364DAUS 276HRDS 43%RIP  
 99%R 802M 0.06% 50F 73%ILE  
 99%R 0.08% 45P 492CM\$ 458NM\$ 383FM\$ 438GM\$  
 3.9PL -1.2LIV 1.1DPR 2.8CCR 3.5HCR 2.98SCS  
 AJCA 08/01/2018 782DAUS  
 GPTAT 99%R 1.1 GJUI 7.0 GJPI 96%R 150  
 JX FARIA BROTHERS APPARITION COTA {3} 90%  
 JE840003005623248 GT3K BBR 90 JH1F  
 DHIA HERD # 74-97-4513 CONTROL # 507152  
 1-10 305 2 17620 4.9 860 3.7 650 101DCR 2248C  
 3-02 305 2 21490 5.4 1151 4.0 851 102DCR 2946C  
 4-03 305 2 22260 5.2 1166 3.9 861 101DCR 2980C  
 5-04 305 2 23660 5.6 1315 4.0 954 102DCR 3304C  
 305 2X ME AVG 4L 23793M 1234F 920P 3184C  
 PPA 2532M 164F 116P / YD 1779M 147F 100P  
 CDCB GPTA 09/04/2018 4RECS 87%R 99%ILE  
 715M 52F 35P 482CM\$ 456NM\$ 403FM\$ 422GM\$  
 3.7PL 1.3LIV 1.3DPR 1.6CCR -0.9HCR 2.82SCS  
 AJCA 09/04/2018 GPTAT 78%R 0.3 GJUI 6.6 GJPI 78%R 139

SISTER(S):  
 JX MOLE HILL COMBO 232 {1} 80%

SIRE:  
 JX FARIA BROTHERS SAINT {4}-ET  
 JE840003124526245 GT99K BBR 100 JH1F JH2F 7JE1477  
 CDCB GPTA 08/01/2018 48DAUS 2HRDS 98%RIP  
 90%R 998M 0.10% 68F 88%ILE  
 90%R 0.05% 46P 541CM\$ 514NM\$ 456FM\$ 458GM\$  
 3.3PL -0.2LIV 0.2DPR 1.1CCR 0.3HCR 2.96SCS  
 AJCA 08/01/2018 2DAUS  
 GPTAT 77%R 1.0 GJUI 7.7 GJPI 82%R 152

DAM:  
 UR MOLE HILL 158  
 USA 119288409  
 TATTOO MH158 / 158  
 2-08 83% 3-11 80%  
 ST SR DF RA RW RL FA FU RH RUW UC UD TP TL RTR RTS  
 34 42 29 19 37 27 26 16 32 42 34 18 28 25 36 26

UR UNKNOWN JERSEY SIRE  
 UR UNKNOWN JERSEY DAM

# LOT 59 JX MOLE HILL VANDRELL 394 {3} JE840003145401672 GT

BORN 12/03/2017 P6 BBR 100  
 FEMALE EFI 4.0% AMERICAN ID 394 / 394  
 JH1F JH2F

MOLE HILL DAIRY LLC BREEDER & OWNER  
 DAYTON, VA  
 540-879-3736

CDCB GPTA 09/04/2018 ORECS 73%R 89%ILE  
 739M 29F 33P 330CM\$ 312NM\$ 273FM\$ 316GM\$  
 1.6PL 2.3LIV 1.6DPR 2.3CCR 3.6HCR 2.99SCS  
 AJCA 09/04/2018 GPTAT 71%R 0.4 GJUI 0.3 GJPI 67%R 101  
 ST SR DF RA RW RL FA FU  
 1.3 0.8 0.1 L1.0 0.1 S0.5 L0.2 0.1  
 RH RUW UC UD TP TL RTR RTS  
 0.3 0.1 0.2 S0.2 W0.8 L0.9

SELLING OPEN  
 TESTED A2A2

SIRE:  
 JX FARIA BROTHERS VANDRELL {2}-ET  
 JE840003011609959 GT80K BBR 87 JH1F JH2F 1JE892  
 CDCB GPTA 08/01/2018 2489DAUS 69HRDS 73%RIP  
 99%R 1110M -0.11% 29F 63%ILE  
 99%R 0.01% 42P 436CM\$ 422NM\$ 392FM\$ 446GM\$  
 3.3PL 2.9LIV 2.7DPR 4.3CCR 7.1HCR 3.01SCS  
 AJCA 08/01/2018 129DAUS  
 GPTAT 92%R 1.4 GJUI 13.1 GJPI 92%R 148

DAM:  
 CRESCENT IMPULS HUSH  
 USA 067235458  
 TATTOO / 458H  
 DHIA HERD # 52-82-4503 CONTROL # 112  
 1-08 305 2 13540 5.1 684 3.8 513 76DCR 1775C  
 2-08 305 2 16250 5.5 891 4.1 662 77DCR 2293C  
 305 2X ME AVG 2L 20016M 1016F 774P 2679C  
 2-01 81% 2-09 81%  
 ST SR DF RA RW RL FA FU RH RUW UC UD TP TL RTR RTS  
 35 36 31 21 34 35 32 22 34 31 28 22 35 21 25 35  
 PPA 294M 79F 54P / YD 50M 57F 41P  
 CDCB PTA 08/01/2018 3RECS 53%R 59%ILE  
 -86M 24F 16P 221CM\$ 190NM\$ 123FM\$ 209GM\$  
 0.8PL -0.4LIV 1.6DPR 1.5CCR -0.3HCR 2.96SCS  
 AJCA 08/01/2018 PTAT 50%R -0.3 JUI 1.0 JPI 47%R 66

ALL LYNN'S LEGAL VISIONARY-ET  
 USA 117222740 GT50K BBR 100 JH1C JH2F 29JE3761  
 CDCB GPTA 08/01/2018 4212DAUS 520HRDS 23%RIP  
 99%R 1025M -0.06% 37F 56%ILE  
 99%R 0.04% 45P 411CM\$ 385NM\$ 330FM\$ 312GM\$  
 3.3PL -0.4LIV -1.6DPR 1.0CCR 4.0HCR 2.87SCS  
 AJCA 08/01/2018 1799DAUS  
 GPTAT 99%R 1.0 GJUI 14.0 GJPI 99%R 134  
 JX FARIA BROTHERS ACTION DEAN SMITH {1} 92%  
 JE840003001860402 GT50K BBR 74 JH1F JH2F  
 DHIA HERD # 74-97-4513 CONTROL # 507854  
 6-09 295 3 22340 4.9 1093 3.6 798 104DCR 2759C  
 7-11 305 2 29240 4.5 1309 3.5 1032 102DCR 3523C  
 9-00 275 2 19200 5.1 977 3.7 706 101DCR 2442C  
 10-02 305 2 22970 4.7 1091 3.5 810 101DCR 2800C  
 305 2X ME AVG 9L 25914M 1172F 905P 3079C  
 PPA 4846M 156F 138P / YD 3486M 136F 111P  
 CDCB GPTA 09/04/2018 5RECS 92%R 99%ILE  
 1561M 57F 48P 690CM\$ 683NM\$ 672FM\$ 653GM\$  
 6.6PL 4.3LIV 2.6DPR 2.9CCR 4.6HCR 2.79SCS  
 AJCA 09/04/2018 GPTAT 86%R 2.6 GJUI 34.4 GJPI 85%R 214

ISDK Q IMPULS  
 JEDNK000000301592 GTHD BBR 100 JH1F JH2F 236JE3  
 CDCB GPTA 08/01/2018 32050DAUS 3064HRDS 3%RIP  
 99%R 43M 0.17% 35F 30%ILE  
 99%R 0.11% 24P 278CM\$ 244NM\$ 166FM\$ 254GM\$  
 0.6PL -0.6LIV 1.2DPR 1.9CCR 0.3HCR 3.09SCS  
 AJCA 08/01/2018 17673DAUS  
 GPTAT 99%R -0.4 GJUI -2.6 GJPI 99%R 77  
 HOLMESLAND MILITIA WHISPER 90%  
 USA 115892680  
 TATTOO / 44P  
 DHIA HERD # 12-11-0103 CONTROL # 9890  
 2-00 305 2 14580 5.3 777 3.9 566 100DCR 1959C  
 3-00 305 2 18310 5.2 961 3.9 712 101DCR 2464C  
 4-02 284 2 17600 5.5 971 3.9 685 98DCR 2371C  
 5-02 294 2 19190 5.4 1041 3.8 735 96DCR 2543C  
 6-01 305 2 24200 5.3 1279 3.7 902 98DCR 3120C  
 7-02 305 2 22880 5.1 1174 3.7 853 97DCR 2951C  
 8-02 268 2 22120 5.0 1102 3.8 847 94DCR 2931C  
 305 2X ME AVG 7L 20770M 1103F 799P 2764C  
 PPA 110M 69F 39P / YD -399M 27F 15P  
 CDCB PTA 08/01/2018 5RECS 68%R 40%ILE  
 -271M 9F 4P 146CM\$ 124NM\$ 78FM\$ 159GM\$  
 1.8PL -0.1LIV 2.4DPR 1.5CCR -0.4HCR 2.88SCS  
 AJCA 08/01/2018 PTAT 58%R -0.8 JUI -2.9 JPI 58%R 41  
 SIRE: SUNSET CANYON RP MILITIA-ET GJPI 30 17%ILE

SISTER(S):  
 HOLMESLAND BOLD WHITNEY 88%  
 4-06 305 3 17750 5.0 889 3.6 638 99DCR 2206C  
 HOLMESLAND RUEBEN WELLFLEET 85%  
 2-02 305 2 17180 4.4 763 3.5 600 95DCR 2051C

NEXT DAM:  
 HOLMESLAND MONTANA WILLA 80%  
 3-03 305 2 19070 4.9 933 3.7 710 99DCR 2456C  
 SIRE: ROCK MAPLE BROOK MONTANA-ET GJPI -49 4%ILE

4TH DAM:  
 HOLMES FARM RELIANT WILMA 90%  
 7-03 305 2 18740 4.8 902 4.1 768 DHIR 2447C

# LOT 60 JX MOLE HILL NEUER 398 {4} JE840003145401676 GT

BORN 12/15/2017 P4 BBR 100  
 FEMALE EFI 5.7% AMERICAN ID 398 / 398  
 JH1F JH2F

MOLE HILL DAIRY LLC BREEDER & OWNER  
 DAYTON, VA  
 540-879-3736

CDCB GPTA 09/04/2018 ORECS 70%R 89%ILE  
 694M 37F 25P 318CM\$ 310NM\$ 293FM\$ 264GM\$  
 3.3PL 0.4LIV 0.1DPR -0.1CCR 1.4HCR 2.92SCS  
 AJCA 09/04/2018 GPTAT 72%R 0.8 GJUI 1.1 GJPI 65%R 88  
 ST SR DF RA RW RL FA FU  
 1.1 0.6 0.7 L1.1 0.2 S0.6 S0.2 -0.3  
 RH RUW UC UD TP TL RTR RTS  
 0.2 0.5 0.8 D0.3 C0.1 L0.3

SELLING OPEN  
 TESTED A2A2

SIRE:  
 JX FARIA BROTHERS NEUER {3}  
 JE840003126051951 GT99K BBR 91 JH1C JH2F 1JE938  
 CDCB GPTA 08/01/2018 0%RIP  
 76%R 1198M -0.06% 44F 65%ILE  
 76%R -0.04% 34P 431CM\$ 432NM\$ 436FM\$ 356GM\$  
 4.3PL 1.5LIV -0.7DPR -0.5CCR 3.0HCR 2.91SCS  
 AJCA 08/01/2018 ODAUS  
 GPTAT 75%R 1.6 GJUI 19.5 GJPI 71%R 127

DAM:  
 HIGHLAND GABE V SPICE  
 USA 067463010  
 DHIA HERD # 52-82-4503 CONTROL # 188  
 2-01 305 2 16840 5.3 888 3.6 609 74DCR 2106C  
 3-00 305 2 14970 5.2 783 3.8 575 77DCR 1990C  
 4-01 305 2 16100 5.3 857 3.8 613 77DCR 2121C  
 305 2X ME AVG 3L 17966M 929F 670P 2316C  
 2-09 84% 3-04 87% 5-09 90%  
 ST SR DF RA RW RL FA FU RH RUW UC UD TP TL RTR RTS  
 34 38 40 23 37 32 22 42 38 36 40 22 37 26 44 32  
 PPA -316M 42F 2P / YD -327M 39F -4P  
 CDCB PTA 08/01/2018 4RECS 48%R 25%ILE  
 -167M 18F -4P 62CM\$ 63NM\$ 62FM\$ 70GM\$  
 0.6PL -1.4LIV 0.5DPR 0.3CCR -0.5HCR 3.09SCS  
 AJCA 08/01/2018 PTAT 44%R 0.2 JUI 2.3 JPI 40%R 9

JX FARIA BROTHERS BADGER {3}  
 JE840003011199089 GT50K BBR 93 JH1F JH2F 1JE862  
 CDCB GPTA 08/01/2018 4634DAUS 116HRDS 30%RIP  
 99%R 981M -0.04% 39F 32%ILE  
 99%R -0.03% 30P 264CM\$ 258NM\$ 248FM\$ 155GM\$  
 2.1PL -0.9LIV -2.8DPR -2.8CCR 3.0HCR 2.75SCS  
 AJCA 08/01/2018 292DAUS  
 GPTAT 96%R 0.0 GJUI -1.9 GJPI 97%R 74

JX FARIA BROTHERS MARVEL 221834 {2}-ET 88%  
 JE840003011860214 GT50K BBR 87 JH1C JH2F  
 DHIA HERD # 74-97-4513 CONTROL # 221834  
 1-09 305 2 18110 5.0 913 3.6 645 100DCR 2230C  
 2-10 286 2 15230 5.9 891 3.9 601 102DCR 2080C  
 305 2X ME AVG 2L 20398M 1083F 765P 2646C  
 PPA 655M 68F 29P / YD 1167M 82F 41P  
 CDCB GPTA 09/04/2018 2RECS 82%R 99%ILE  
 812M 47F 28P 534CM\$ 528NM\$ 517FM\$ 480GM\$  
 5.4PL 4.2LIV 1.0DPR 1.3CCR 2.8HCR 3.03SCS  
 AJCA 09/04/2018 GPTAT 79%R 2.5 GJUI 37.6 GJPI 75%R 156

HIGHLAND DECIBEL GABE  
 USA 067222676  
 CDCB PTA 08/01/2018 15DAUS 7HRDS 0%RIP  
 74%R -58M 0.05% 7F 9%ILE  
 75%R -0.01% -4P 5CM\$ 11NM\$ 22FM\$ 26GM\$  
 0.7PL -1.1LIV 0.8DPR 0.4CCR -0.3HCR 3.11SCS  
 AJCA 08/01/2018 12DAUS  
 PTAT 60%R -0.4 JUI -7.0 JPI 62%R -9

HIGHLAND VERMEER D SPICE 83%  
 USA 067222743 GT13K BBR 100 JH1F JH2F  
 DHIA HERD # 11-23-0092 CONTROL # 2743  
 2-00 305 2 15280 5.6 852 3.4 515 104DCR 1779C  
 3-03 292 2 16400 6.5 1060 3.7 602 104DCR 2082C  
 4-03 305 2 18300 5.8 1067 3.5 645 104DCR 2229C  
 5-04 305 2 19010 5.5 1050 3.3 621 104DCR 2144C  
 305 2X ME AVG 5L 17690M 1058F 598P 2065C  
 PPA -472M 97F -26P / YD -426M 60F -18P  
 CDCB GPTA 09/04/2018 5RECS 83%R 25%ILE  
 -248M 27F -9P 55CM\$ 58NM\$ 65FM\$ 57GM\$  
 0.5PL -1.8LIV 0.2DPR 0.2CCR -0.6HCR 3.04SCS  
 AJCA 09/04/2018 GPTAT 81%R 0.2 GJUI -1.7 GJPI 77%R 2  
 SIRE: CAVE CREEK VERMEER-ET GJPI 55 32%ILE

SISTER(S):  
 HIGHLAND DOMINICAN D SPICE  
 2ND 4-YEAR-OLD, 2017 MASSACHUSETTS STATE SHOW

NEXT DAM:  
 HIGHLAND DAKOTA K SPICE 90%  
 6-00 305 2 16940 5.6 953 3.5 588 104DCR 2032C  
 SIRE: HIGHLAND BOMBER DAKOTA GJPI -50 3%ILE

4TH DAM:  
 HIGHLAND KHAN TG SPICE 90%  
 6-02 305 2 20860 4.8 991 3.6 747 99DCR 2583C

**LOT 61 JX MOLE HILL NEUER 399 {4} JE840003145401677 GT**

BORN 12/22/2017 P5 BBR 100  
 FEMALE EFI 4.6% AMERICAN ID 399 / 399  
 JH1C JH2F

MOLE HILL DAIRY LLC BREEDER & OWNER  
 DAYTON, VA  
 540-879-3736

CDCB GPTA 09/04/2018 ORECS 70%R 90%ILE  
 896M 32F 32P 323CM\$ 316NM\$ 301FM\$ 303GM\$  
 2.0PL 0.5LIV 0.8DPR 1.2CCR 2.3HCR 3.07SCS  
 AJCA 09/04/2018 GPTAT 69%R 0.9 GJUI 9.8 GJPI 64%R 93  
 ST SR DF RA RW RL FA FU  
 2.3 1.1 0.8 L0.2 0.9 P0.6 S1.3 0.8  
 RH RUW UC UD TP TL RTR RTS  
 1.1 0.6 0.6 S0.8 C0.2 L1.0

SELLING OPEN  
 TESTED A2A2

SIRE:  
 JX FARIA BROTHERS NEUER {3}  
 JE840003126051951 GT99K BBR 91 JH1C JH2F 1JE938  
 CDCB GPTA 08/01/2018 0%RIP  
 76%R 1198M -0.06% 44F 65%ILE  
 76%R -0.04% 34P 431CM\$ 432NM\$ 436FM\$ 356GM\$  
 4.3PL 1.5LIV -0.7DPR -0.5CCR 3.0HCR 2.91SCS  
 AJCA 08/01/2018 ODAUS  
 GPTAT 75%R 1.6 GJUI 19.5 GJPI 71%R 127

DAM:  
 JX CIRCLEHAWK IMPULS TALENT ZITA {4}  
 USA 118456296  
 TATTOO / M9  
 DHIA HERD # 52-82-4503 CONTROL # 184  
 2-00 305 2 18950 4.9 927 3.6 682 75DCR 2358C  
 3-00 302 2 17210 5.3 915 3.9 679 77DCR 2350C  
 3-11 305 2 17780 5.3 943 3.9 694 78DCR 2402C  
 305 2X ME AVG 3L 20407M 1032F 773P 2675C  
 3-02 81% 4-05 81%  
 ST SR DF RA RW RL FA FU RH RUW UC UD TP TL RTR RTS  
 35 43 31 26 38 32 18 27 29 37 36 25 23 27 41 38  
 PPA 471M 83F 55P / YD 292M 51F 40P  
 CDCB PTA 08/01/2018 4RECS 52%R 56%ILE  
 127M 19F 16P 199CM\$ 180NM\$ 140FM\$ 193GM\$  
 2.1PL -0.5LIV 1.7DPR 1.6CCR 0.0HCR 3.07SCS  
 PA TYPE 0.3 JUI JPI 37%R 39

JX FARIA BROTHERS BADGER {3}  
 JE840003011199089 GT50K BBR 93 JH1F JH2F 1JE862  
 CDCB GPTA 08/01/2018 4634DAUS 116HRDS 30%RIP  
 99%R 981M -0.04% 39F 32%ILE  
 99%R -0.03% 30P 264CM\$ 258NM\$ 248FM\$ 155GM\$  
 2.1PL -0.9LIV -2.8DPR -2.8CCR 3.0HCR 2.75SCS  
 AJCA 08/01/2018 292DAUS  
 GPTAT 96%R 0.0 GJUI -1.9 GJPI 97%R 74

JX FARIA BROTHERS MARVEL 221834 {2}-ET 88%  
 JE840003011860214 GT50K BBR 87 JH1C JH2F  
 DHIA HERD # 74-97-4513 CONTROL # 221834  
 1-09 305 2 18110 5.0 913 3.6 645 100DCR 2230C  
 2-10 286 2 15230 5.9 891 3.9 601 102DCR 2080C  
 305 2X ME AVG 2L 20398M 1083F 765P 2646C  
 PPA 655M 68F 29P / YD 1167M 82F 41P  
 CDCB GPTA 09/04/2018 2RECS 82%R 99%ILE  
 812M 47F 28P 534CM\$ 528NM\$ 517FM\$ 480GM\$  
 5.4PL 4.2LIV 1.0DPR 1.3CCR 2.8HCR 3.03SCS  
 AJCA 09/04/2018 GPTAT 79%R 2.5 GJUI 37.6 GJPI 75%R 156

ISDK Q IMPULS  
 JEDNK00000301592 GTHD BBR 100 JH1F JH2F 236JE3  
 CDCB GPTA 08/01/2018 32050DAUS 3064HRDS 3%RIP  
 99%R 43M 0.17% 35F 30%ILE  
 99%R 0.11% 24P 278CM\$ 244NM\$ 166FM\$ 254GM\$  
 0.6PL -0.6LIV 1.2DPR 1.9CCR 0.3HCR 3.09SCS  
 AJCA 08/01/2018 17673DAUS  
 GPTAT 99%R -0.4 GJUI -2.6 GJPI 99%R 77

JX CIRCLEHAWK GANN PALS TALENT {3} 90%  
 USA 117107603  
 TATTOO / T8  
 DHIA HERD # 31-76-1134 CONTROL # 129  
 1-10 294 2 16320 4.3 697 3.4 548 94DCR 1872C  
 2-09 305 2 18940 4.3 820 3.5 657 98DCR 2221C  
 3-09 305 2 19100 4.3 815 3.5 666 98DCR 2226C  
 4-10 305 2 20560 4.2 862 3.3 687 98DCR 2329C  
 5-11 296 2 19800 4.1 817 3.5 694 98DCR 2269C  
 6-11 305 2 21780 4.1 895 3.5 754 98DCR 2476C  
 305 2X ME AVG 6L 20293M 858F 699P 2341C  
 PPA -228M -78F -27P / YD 358M -35F -1P  
 CDCB PTA 08/01/2018 5RECS 57%R 17%ILE  
 331M -9F 5P 0CM\$ 10NM\$ 29FM\$ 24GM\$  
 1.6PL -0.6LIV 1.3DPR 0.1CCR -0.6HCR 3.08SCS  
 AJCA 08/01/2018 PTAT 49%R 1.0 JUI 7.8 JPI 50%R 1  
 SIRE: JX OOMS DALE JACE GRATUDE GANNON {2}-ET GJPI 46 21%ILE

NEXT DAM:  
 JX ROCKET LAVITA PAISLEY {4} 90%  
 3-01 305 2 22280 4.3 960 3.6 810 97DCR 2660C  
 SIRE: O.F. BARBER ROCKET GJPI 2 5%ILE

4TH DAM:  
 JX CIRCLEHAWK JUAN KACIE LAVITA {3} 78%  
 3-08 180 2 9990 5.0 503 3.6 359 88DCR 1241C



**LOT 62 JX MOLE HILL SAINT 400 {5} JE840003145401678 GT**

BORN 12/23/2017 P7 BBR 100  
 FEMALE EFI 5.5% AMERICAN ID 400 / 400  
 JH1F JH2F

MOLE HILL DAIRY LLC BREEDER & OWNER  
 DAYTON, VA  
 540-879-3736

CDCB GPTA 09/04/2018 ORECS 74%R 97%ILE  
 723M 55F 35P 406CM\$ 385NM\$ 339FM\$ 339GM\$  
 3.0PL -0.8LIV 0.1DPR 0.5CCR 1.6HCR 3.03SCS  
 AJCA 09/04/2018 GPTAT 72%R 0.0 GJUI -2.4 GJPI 68%R 110  
 ST SR DF RA RW RL FA FU  
 0.3 0.2 0.3 H0.2 0.1 S0.3 L0.4 -0.2  
 RH RUW UC UD TP TL RTR RTS  
 -0.4 0.2 0.1 D0.1 C0.3 L0.7

ROWLEYS 11 VISIONARY CHILI-ET  
 USA 118201001 GT80K BBR 100 JH1F JH2F 29JE3867  
 CDCB GPTA 08/01/2018 2364DAUS 276HRDS 43%RIP  
 99%R 802M 0.06% 50F 73%ILE  
 99%R 0.08% 45P 492CM\$ 458NM\$ 383FM\$ 438GM\$  
 3.9PL -1.2LIV 1.1DPR 2.8CCR 3.5HCR 2.98SCS  
 AJCA 08/01/2018 782DAUS  
 GPTAT 99%R 1.1 GJUI 7.0 GJPI 96%R 150  
 JX FARIA BROTHERS APPARITION COTA {3} 90%  
 JE840003005623248 GT3K BBR 90 JH1F  
 DHIA HERD # 74-97-4513 CONTROL # 507152  
 1-10 305 2 17620 4.9 860 3.7 650 101DCR 2248C  
 3-02 305 2 21490 5.4 1151 4.0 851 102DCR 2946C  
 4-03 305 2 22260 5.2 1166 3.9 861 101DCR 2980C  
 5-04 305 2 23660 5.6 1315 4.0 954 102DCR 3304C  
 305 2X ME AVG 4L 23793M 1234F 920P 3184C  
 PPA 2532M 164F 116P / YD 1779M 147F 100P  
 CDCB GPTA 09/04/2018 4RECS 87%R 99%ILE  
 715M 52F 35P 482CM\$ 456NM\$ 403FM\$ 422GM\$  
 3.7PL 1.3LIV 1.3DPR 1.6CCR -0.9HCR 2.82SCS  
 AJCA 09/04/2018 GPTAT 78%R 0.3 GJUI 6.6 GJPI 78%R 139

SELLING OPEN  
 TESTED AIA2

SIRE:  
 JX FARIA BROTHERS SAINT {4}-ET  
 JE840003124526245 GT99K BBR 100 JH1F JH2F 7JE1477  
 CDCB GPTA 08/01/2018 48DAUS 2HRDS 98%RIP  
 90%R 998M 0.10% 68F 88%ILE  
 90%R 0.05% 46P 541CM\$ 514NM\$ 456FM\$ 458GM\$  
 3.3PL -0.2LIV 0.2DPR 1.1CCR 0.3HCR 2.96SCS  
 AJCA 08/01/2018 2DAUS  
 GPTAT 77%R 1.0 GJUI 7.7 GJPI 82%R 152

CAVE CREEK KANOO-ET  
 USA 114118219 GT50K BBR 100 JH1F JH2F 203JE522  
 CDCB GPTA 08/01/2018 2014DAUS 363HRDS 4%RIP  
 99%R 490M -0.03% 18F 17%ILE  
 99%R 0.00% 18P 167CM\$ 164NM\$ 155FM\$ 179GM\$  
 1.6PL -1.1LIV 1.1DPR 2.4CCR 2.2HCR 3.10SCS  
 AJCA 08/01/2018 1030DAUS  
 GPTAT 99%R -0.4 GJUI -0.1 GJPI 98%R 54  
 COUNTRY BEAR 82%  
 USA 116405203  
 TATTOO M8720 / M8720  
 DHIA HERD # 64-48-0110 CONTROL # 18720  
 2-00 283 2 13530 4.7 637 3.7 507 100DCR 1723C  
 2-11 305 2 16380 4.5 741 3.8 616 102DCR 2041C  
 4-02 298 2 16040 4.6 743 3.4 553 100DCR 1911C  
 5-02 305 2 18700 4.2 782 3.5 646 97DCR 2145C  
 305 2X ME AVG 4L 18531M 817F 662P 2220C  
 PPA 2134M 74F 78P / YD 1295M 35F 40P  
 CDCB PTA 08/01/2018 4RECS 61%R 36%ILE  
 401M 9F 10P 108CM\$ 110NM\$ 116FM\$ 100GM\$  
 1.2PL 0.2LIV 0.2DPR 0.2CCR 1.1HCR 2.96SCS  
 AJCA 08/01/2018 PTAT 48%R 0.1 JUI 1.4 JPI 52%R 32  
 SIRE: BW COUNTRY-ET GJPI 7 10%ILE

DAM:  
 KANOO BEATRICE  
 USA 118745062  
 TATTOO R212 / R212  
 DHIA HERD # 52-82-4503 CONTROL # 167  
 2-00 305 2 14960 4.7 710 3.3 496 76DCR 1713C  
 3-00 305 2 16510 4.8 797 3.5 573 78DCR 1980C  
 305 2X ME AVG 2L 18604M 872F 629P 2172C  
 2-03 81% 3-06 76%  
 ST SR DF RA RW RL FA FU RH RUW UC UD TP TL RTR RTS  
 35 36 35 35 35 38 25 16 22 28 36 14 34 23 35 18  
 PPA 632M 6F -2P / YD 746M 13F 8P  
 CDCB PTA 08/01/2018 3RECS 52%R 32%ILE  
 443M 11F 10P 90CM\$ 95NM\$ 107FM\$ 106GM\$  
 1.0PL -0.5LIV 0.8DPR 1.4CCR 1.8HCR 3.00SCS  
 AJCA 08/01/2018 PTAT 48%R -0.1 JUI -4.1 JPI 46%R 29

NEXT DAM:  
 NIX HONEY BEAR 74%  
 1-11 305 2 13640 5.2 703 3.6 494 97DCR 1708C  
 SIRE: BELLES NIX-ET GJPI -28 7%ILE  
 4TH DAM:  
 DEFENDER HONEY 79%  
 3-06 305 2 17580 5.2 912 3.7 651 97DCR 2252C

# LOT 63 JX MOLE HILL JODECI 402 {5} JE840003149802626 GT

BORN 01/03/2018 P6 BBR 100  
 FEMALE EFI 7.4% AMERICAN ID 402 / 402  
 JH1F JH2F

MOLE HILL DAIRY LLC BREEDER & OWNER  
 DAYTON, VA  
 540-879-3736

CDCB GPTA 09/04/2018 ORECS 74%R 97%ILE  
 790M 49F 32P 402CM\$ 389NM\$ 360FM\$ 308GM\$  
 3.3PL 1.4LIV -1.0DPR -0.8CCR 0.0HCR 3.01SCS  
 AJCA 09/04/2018 GPTAT 73%R 0.7 GJUI 10.1 GJPI 69%R 112  
 ST SR DF RA RW RL FA FU  
 0.9 -0.3 0.6 L0.1 0.1 S0.4 L0.3 0.7  
 RH RUW UC UD TP TL RTR RTS  
 0.7 0.5 0.1 S1.4 C0.0 L0.3

SELLING OPEN  
 TESTED A2A2

SIRE:  
 JX FARIA BROTHERS SAINT {4}-ET  
 JE840003124526245 GT99K BBR 100 JH1F JH2F 7JE1477  
 CDCB GPTA 08/01/2018 48DAUS 2HRDS 98%RIP  
 90%R 998M 0.10% 68F 88%ILE  
 90%R 0.05% 46P 541CM\$ 514NM\$ 456FM\$ 458GM\$  
 3.3PL -0.2LIV 0.2DPR 1.1CCR 0.3HCR 2.96SCS  
 AJCA 08/01/2018 2DAUS  
 GPTAT 77%R 1.0 GJUI 7.7 GJPI 82%R 152

DAM:  
 CIRCLEHAWK MILES 208  
 JE840003128647535 GT29K BBR 100 JH1F JH2F  
 DHIA HERD # 52-82-4503 CONTROL # 208  
 2-04 81% 3-06 81%  
 ST SR DF RA RW RL FA FU RH RUW UC UD TP TL RTR RTS  
 39 18 33 25 29 40 14 36 38 23 25 38 26 22 32 37  
 PPA 418M -37F 6P / YD -21M -79F -14P  
 CDCB GPTA 09/04/2018 1RECS 77%R 45%ILE  
 512M 3F 17P 146CM\$ 144NM\$ 138FM\$ 99GM\$  
 2.2PL 1.6LIV -0.7DPR -0.6CCR -0.8HCR 3.02SCS  
 AJCA 09/04/2018 GPTAT 78%R 0.3 GJUI 10.2 GJPI 72%R 50

ROWLEYS 11 VISIONARY CHILI-ET  
 USA 118201001 GT80K BBR 100 JH1F JH2F 29JE3867  
 CDCB GPTA 08/01/2018 2364DAUS 276HRDS 43%RIP  
 99%R 802M 0.06% 50F 73%ILE  
 99%R 0.08% 45P 492CM\$ 458NM\$ 383FM\$ 438GM\$  
 3.9PL -1.2LIV 1.1DPR 2.8CCR 3.5HCR 2.98SCS  
 AJCA 08/01/2018 782DAUS  
 GPTAT 99%R 1.1 GJUI 7.0 GJPI 96%R 150  
 JX FARIA BROTHERS APPARITION COTA {3} 90%  
 JE840003005623248 GT3K BBR 90 JH1F  
 DHIA HERD # 74-97-4513 CONTROL # 507152  
 1-10 305 2 17620 4.9 860 3.7 650 101DCR 2248C  
 3-02 305 2 21490 5.4 1151 4.0 851 102DCR 2946C  
 4-03 305 2 22260 5.2 1166 3.9 861 101DCR 2980C  
 5-04 305 2 23660 5.6 1315 4.0 954 102DCR 3304C  
 305 2X ME AVG 4L 23793M 1234F 920P 3184C  
 PPA 2532M 164F 116P / YD 1779M 147F 100P  
 CDCB GPTA 09/04/2018 4RECS 87%R 99%ILE  
 715M 52F 35P 482CM\$ 456NM\$ 403FM\$ 422GM\$  
 3.7PL 1.3LIV 1.3DPR 1.6CCR -0.9HCR 2.82SCS  
 AJCA 09/04/2018 GPTAT 78%R 0.3 GJUI 6.6 GJPI 78%R 139

THREE VALLEYS COUNTRY MILES-ET  
 USA 115089482 GT50K BBR 100 JH1F JH2F 7JE886  
 CDCB GPTA 08/01/2018 5990DAUS 807HRDS 10%RIP  
 99%R 170M 0.10% 27F 15%ILE  
 99%R 0.01% 9P 103CM\$ 98NM\$ 86FM\$ -26GM\$  
 0.1PL 0.5LIV -4.2DPR -4.6CCR -4.2HCR 3.05SCS  
 AJCA 08/01/2018 1920DAUS  
 GPTAT 99%R 1.0 GJUI 9.6 GJPI 99%R 15

CIRCLEHAWK NELSON TRICIA ZEST 80%  
 USA 118456278  
 TATTOO / M7  
 DHIA HERD # 52-82-4503 CONTROL # 186  
 2-01 305 2 19500 3.4 659 3.2 627 75DCR 1922C  
 305 2X ME AVG 1L 23865M 801F 779P 2360C  
 PPA 1656M -49F 46P / YD 1820M -68F 48P  
 CDCB PTA 08/01/2018 1RECS 49%R 39%ILE  
 693M -8F 21P 120CM\$ 120NM\$ 122FM\$ 112GM\$  
 2.8PL 0.8LIV 0.6DPR 1.4CCR 0.7HCR 3.06SCS  
 AJCA 08/01/2018 PTAT 44%R 0.0 JUI 6.4 JPI 42%R 47  
 SIRE: HEARTLAND VIBRANT NELSON-ET GJPI 76 29%ILE

SISTER(S):  
 CIRCLEHAWK HEADLINE TRICI BANNER 86%  
 2-11 305 2 21540 4.3 929 3.4 741 98DCR 2512C

NEXT DAM:  
 CIRCLEHAWK FANTOM PICKLES TRICIA 88%  
 4-04 305 2 22300 4.7 1059 3.8 839 97DCR 2859C  
 SIRE: ALTAMONT MH FANTOM GJPI 23 13%ILE

4TH DAM:  
 CIRCLEHAWK ACTION MARIAH PICKLES 84%  
 5-03 305 2 28290 4.0 1136 3.3 941 97DCR 3119C

# LOT 64 JX MOLE HILL VANDRELL 403 {3} JE840003149802627 GT

BORN 01/03/2018 P4 BBR 100  
 FEMALE EFI 6.7% AMERICAN ID 403 / 403  
 JH1F JH2F

MOLE HILL DAIRY LLC BREEDER & OWNER  
 DAYTON, VA  
 540-879-3736

CDCB GPTA 09/04/2018 ORECS 75%R 80%ILE  
 323M 15F 15P 277CM\$ 266NM\$ 243FM\$ 297GM\$  
 3.0PL 2.0LIV 2.4DPR 3.4CCR 4.9HCR 2.88SCS  
 AJCA 09/04/2018 GPTAT 75%R 0.9 GJUI 7.7 GJPI 70%R 95  
 ST SR DF RA RW RL FA FU  
 -1.3 -0.6 -0.2 L0.2 -0.7 S0.1 S0.1 0.8  
 RH RUW UC UD TP TL RTR RTS  
 0.9 -0.2 0.2 S0.5 W0.4 S0.4

SELLING OPEN  
 TESTED A2A2

SIRE:  
 JX FARIA BROTHERS VANDRELL {2}-ET  
 JE840003011609959 GT80K BBR 87 JH1F JH2F 1JE892  
 CDCB GPTA 08/01/2018 2489DAUS 69HRDS 73%RIP  
 99%R 1110M -0.11% 29F 63%ILE  
 99%R 0.01% 42P 436CM\$ 422NM\$ 392FM\$ 446GM\$  
 3.3PL 2.9LIV 2.7DPR 4.3CCR 7.1HCR 3.01SCS  
 AJCA 08/01/2018 129DAUS  
 GPTAT 92%R 1.4 GJUI 13.1 GJPI 92%R 148

DAM:  
 JACKSON ANNA  
 USA 118621805  
 TATTOO R180 / R180  
 DHIA HERD # 52-82-4503 CONTROL # 169  
 2-01 294 2 15380 4.6 713 3.5 540 76DCR 1866C  
 3-00 305 2 12700 4.9 619 3.9 495 77DCR 1678C  
 4-05 214 2 10720 4.5 481 3.3 352 90DCR 1215C  
 305 2X ME AVG 3L 16449M 752F 584P 2003C  
 2-07 78% 3-03 78%  
 ST SR DF RA RW RL FA FU RH RUW UC UD TP TL RTR RTS  
 32 25 26 32 32 38 25 32 35 36 25 25 22 25 24 35  
 PPA -368M -19F -12P / YD -203M -11F -3P  
 CDCB PTA 08/01/2018 3RECS 52%R 30%ILE  
 -2M OF 4P 95CM\$ 87NM\$ 71FM\$ 96GM\$  
 1.6PL 0.9LIV 0.8DPR 1.4CCR 1.3HCR 2.94SCS  
 AJCA 08/01/2018 PTAT 47%R 0.3 JUI -1.8 JPI 43%R 32

ALL LYNN'S LEGAL VISIONARY-ET  
 USA 117222740 GT50K BBR 100 JH1C JH2F 29JE3761  
 CDCB GPTA 08/01/2018 4212DAUS 520HRDS 23%RIP  
 99%R 1025M -0.06% 37F 56%ILE  
 99%R 0.04% 45P 411CM\$ 385NM\$ 330FM\$ 312GM\$  
 3.3PL -0.4LIV -1.6DPR 1.0CCR 4.0HCR 2.87SCS  
 AJCA 08/01/2018 1799DAUS  
 GPTAT 99%R 1.0 GJUI 14.0 GJPI 99%R 134  
 JX FARIA BROTHERS ACTION DEAN SMITH {1} 92%  
 JE840003001860402 GT50K BBR 74 JH1F JH2F  
 DHIA HERD # 74-97-4513 CONTROL # 507854  
 6-09 295 3 22340 4.9 1093 3.6 798 104DCR 2759C  
 7-11 305 2 29240 4.5 1309 3.5 1032 102DCR 3523C  
 9-00 275 2 19200 5.1 977 3.7 706 101DCR 2442C  
 10-02 305 2 22970 4.7 1091 3.5 810 101DCR 2800C  
 305 2X ME AVG 9L 25914M 1172F 905P 3079C  
 PPA 4846M 156F 138P / YD 3486M 136F 111P  
 CDCB GPTA 09/04/2018 5RECS 92%R 99%ILE  
 1561M 57F 48P 690CM\$ 683NM\$ 672FM\$ 653GM\$  
 6.6PL 4.3LIV 2.6DPR 2.9CCR 4.6HCR 2.79SCS  
 AJCA 09/04/2018 GPTAT 86%R 2.6 GJUI 34.4 GJPI 85%R 214

DEN-KEL NAVARA JACKSON  
 USA 067078689 GT50K BBR 100 JH1F JH2F 29JE3697  
 CDCB GPTA 08/01/2018 93DAUS 48HRDS 6%RIP  
 93%R -114M 0.20% 34F 21%ILE  
 94%R 0.10% 16P 224CM\$ 193NM\$ 124FM\$ 184GM\$  
 -0.3PL -1.2LIV -0.3DPR 0.6CCR 2.1HCR 3.00SCS  
 AJCA 08/01/2018 44DAUS  
 GPTAT 88%R 0.8 GJUI 5.1 GJPI 88%R 68

HANDLE JAE 80%  
 USA 115232684  
 TATTOO M7714 / M7714  
 DHIA HERD # 64-48-0110 CONTROL # 17714  
 1-11 305 2 16290 3.9 636 3.6 584 99DCR 1828C  
 3-03 305 2 15710 3.8 602 3.7 576 102DCR 1764C  
 4-05 297 2 15890 3.5 553 3.4 544 101DCR 1639C  
 5-04 305 2 16820 4.1 696 3.4 570 101DCR 1902C  
 6-09 272 2 13480 3.4 458 3.3 440 97DCR 1342C  
 305 2X ME AVG 6L 16723M 628F 576P 1803C  
 PPA 1952M -15F 54P / YD 601M -47F 6P  
 CDCB PTA 08/01/2018 5RECS 60%R 25%ILE  
 163M -27F -2P 54CM\$ 61NM\$ 80FM\$ 71GM\$  
 4.8PL 3.0LIV 1.9DPR 2.2CCR 0.6HCR 2.82SCS  
 AJCA 08/01/2018 PTAT 52%R -0.1 JUI -1.2 JPI 50%R 21  
 SIRE: SCHULTZ KENDALL HANDLE-ET GJPI 52 20%ILE

NEXT DAM:  
 RUD JAE 86%  
 5-11 305 2 22360 3.6 806 3.6 801 100DCR 2403C  
 SIRE: HL PETER RUDOLF GJPI -89 0%ILE

4TH DAM:  
 BO JAE 85%  
 7-11 290 2 18740 3.8 712 3.8 703 99DCR 2118C

# LOT 65 JX MOLE HILL VANDRELL 406 {3} JE840003149802630 GT

BORN 01/12/2018 P7 BBR 100  
 FEMALE EFI 6.0% AMERICAN ID 406 / 406  
 JH1C JH2F

MOLE HILL DAIRY LLC BREEDER & OWNER  
 DAYTON, VA  
 540-879-3736

CDCB GPTA 09/04/2018 ORECS 75%R 96%ILE  
 973M 30F 38P 390CM\$ 373NM\$ 339FM\$ 328GM\$  
 3.7PL 1.9LIV 0.2DPR 0.9CCR 3.2HCR 2.90SCS  
 AJCA 09/04/2018 GPTAT 74%R 1.0 GJUI 3.8 GJPI 70%R 123  
 ST SR DF RA RW RL FA FU  
 -0.4 -0.1 0.9 L0.4 -0.4 S0.4 L0.3 0.0  
 RH RUW UC UD TP TL RTR RTS  
 0.7 0.7 0.8 D0.6 C0.8 S0.3

SELLING OPEN  
 TESTED A2A2

SISTER(S):  
 OHIO AXIS 202 82%

SIRE:  
 JX FARIA BROTHERS VANDRELL {2}-ET  
 JE840003011609959 GT80K BBR 87 JH1F JH2F 1JE892  
 CDCB GPTA 08/01/2018 2489DAUS 69HRDS 73%RIP  
 99%R 1110M -0.11% 29F 63%ILE  
 99%R 0.01% 42P 436CM\$ 422NM\$ 392FM\$ 446GM\$  
 3.3PL 2.9LIV 2.7DPR 4.3CCR 7.1HCR 3.01SCS  
 AJCA 08/01/2018 129DAUS  
 GPTAT 92%R 1.4 GJUI 13.1 GJPI 92%R 148

DAM:  
 OHIO AMITY LOUIE 140  
 USA 118215235 GT8K BBR 100 JH1C JH2F  
 TATTOO / J140  
 DHIA HERD # 52-82-4503 CONTROL # 193  
 3-05 304 2 19960 4.3 856 3.8 767 77DCR 2437C  
 4-04 296 2 16750 4.3 725 4.0 664 77DCR 2085C  
 305 2X ME AVG 2L 18890M 802F 733P 2304C  
 2-11 85% 3-05 80%  
 ST SR DF RA RW RL FA FU RH RUW UC UD TP TL RTR RTS  
 33 35 25 34 35 18 16 24 47 38 40 17 26 25 37 37  
 PPA 1753M 18F 91P / YD 1610M 19F 81P  
 CDCB GPTA 09/04/2018 3RECS 79%R 87%ILE  
 965M 21F 42P 324CM\$ 299NM\$ 248FM\$ 263GM\$  
 2.6PL 0.7LIV 0.5DPR 0.1CCR -0.9HCR 2.83SCS  
 AJCA 09/04/2018 GPTAT 80%R 0.0 GJUI -3.0 GJPI 75%R 104

ALL LYNN'S LEGAL VISIONARY-ET  
 USA 117222740 GT50K BBR 100 JH1C JH2F 29JE3761  
 CDCB GPTA 08/01/2018 4212DAUS 520HRDS 23%RIP  
 99%R 1025M -0.06% 37F 56%ILE  
 99%R 0.04% 45P 411CM\$ 385NM\$ 330FM\$ 312GM\$  
 3.3PL -0.4LIV -1.6DPR 1.0CCR 4.0HCR 2.87SCS  
 AJCA 08/01/2018 1799DAUS  
 GPTAT 99%R 1.0 GJUI 14.0 GJPI 99%R 134  
 JX FARIA BROTHERS ACTION DEAN SMITH {1} 92%  
 JE840003001860402 GT50K BBR 74 JH1F JH2F  
 DHIA HERD # 74-97-4513 CONTROL # 507854  
 6-09 295 3 22340 4.9 1093 3.6 798 104DCR 2759C  
 7-11 305 2 29240 4.5 1309 3.5 1032 102DCR 3523C  
 9-00 275 2 19200 5.1 977 3.7 706 101DCR 2442C  
 10-02 305 2 22970 4.7 1091 3.5 810 101DCR 2800C  
 305 2X ME AVG 9L 25914M 1172F 905P 3079C  
 PPA 4846M 156F 138P / YD 3486M 136F 111P  
 CDCB GPTA 09/04/2018 5RECS 92%R 99%ILE  
 1561M 57F 48P 690CM\$ 683NM\$ 672FM\$ 653GM\$  
 6.6PL 4.3LIV 2.6DPR 2.9CCR 4.6HCR 2.79SCS  
 AJCA 09/04/2018 GPTAT 86%R 2.6 GJUI 34.4 GJPI 85%R 214

LYON IMPULS AMITY  
 USA 114523824 GT50K BBR 100 JH1F JH2F 29JE3527  
 CDCB GPTA 08/01/2018 1636DAUS 190HRDS 5%RIP  
 99%R 847M -0.04% 32F 46%ILE  
 99%R 0.03% 37P 315CM\$ 296NM\$ 254FM\$ 262GM\$  
 1.5PL 1.3LIV 0.4DPR 0.2CCR -1.0HCR 2.98SCS  
 AJCA 08/01/2018 424DAUS  
 GPTAT 98%R -0.2 GJUI -3.3 GJPI 97%R 92  
 OHIO LOUIE FLIGHT 7 78%  
 USA 117401903  
 TATTOO / J7  
 DHIA HERD # 31-49-9063 CONTROL # 7  
 1-09 273 2 13130 4.1 543 3.8 497 103DCR 1560C  
 2-08 305 2 15190 4.4 664 3.8 584 104DCR 1875C  
 305 2X ME AVG 2L 19148M 795F 720P 2274C  
 PPA 1187M -23F 57P / YD 1155M -16F 53P  
 CDCB PTA 08/01/2018 2RECS 58%R 14%ILE  
 441M -9F 20P -6CM\$ -16NM\$ -38FM\$ -16GM\$  
 -0.9PL -1.5LIV -0.3DPR -0.7CCR -0.5HCR 3.06SCS  
 AJCA 08/01/2018 PTAT 52%R -0.2 JUI -5.0 JPI 50%R 11  
 SIRE: BHF-SSF PARADE LOUIE-ET GJPI -19 5%ILE

NEXT DAM:  
 OHIO FLIGHT DECL0 377 83%  
 5-10 305 2 22010 4.4 969 3.9 857 104DCR 2743C  
 SIRE: S.R. VIEW FLIGHT GJPI 15 7%ILE

4TH DAM:  
 OHIO BARBER DECL0 STARLET 77%  
 2-09 250 2 17830 4.6 815 3.5 627 91DCR 2167C

# LOT 66 MOLE HILL LARS 408 JE840003149802632 GT

BORN 01/30/2018 P3 BBR 100  
 FEMALE EFI 6.9% AMERICAN ID 408 / 408  
 JH1F JH2F

CDCB GPTA 09/04/2018 ORECS 71%R 88%ILE  
 509M 39F 23P 317CM\$ 303NM\$ 274FM\$ 250GM\$  
 2.9PL -1.1LIV -0.9DPR 0.1CCR 1.9HCR 2.94SCS  
 AJCA 09/04/2018 GPTAT 73%R 0.7 GJUI 7.3 GJPI 67%R 92  
 ST SR DF RA RW RL FA FU  
 -0.7 -0.3 1.0 L0.4 -0.3 S0.0 L0.3 0.4  
 RH RUW UC UD TP TL RTR RTS  
 1.3 0.8 0.1 S0.3 C0.5 S0.2

SELLING OPEN  
 TESTED A2A2

SIRE:  
 CAL-MART CHILI LARS  
 USA 067294430 GT99K BBR 100 JH1F JH2F 1JE946  
 CDCB GPTA 08/01/2018 0%RIP  
 76%R 642M 0.06% 43F 77%ILE  
 76%R 0.06% 36P 509CM\$ 478NM\$ 414FM\$ 461GM\$  
 5.2PL 0.4LIV 1.8DPR 2.7CCR 3.0HCR 2.83SCS  
 AJCA 08/01/2018 ODAUS  
 GPTAT 76%R 0.8 GJUI 15.4 GJPI 71%R 158

DAM:  
 OAKHAVEN TOPEKA CONNIE  
 USA 118512435  
 TATTOO A17 / A17  
 DHIA HERD # 52-82-4503 CONTROL # 174  
 1-09 305 2 20410 4.2 851 2.9 594 76DCR 2047C  
 3-04 305 2 17930 5.1 909 3.5 621 78DCR 2146C  
 305 2X ME AVG 2L 23092M 1025F 728P 2510C  
 2-03 83% 3-06 84%  
 ST SR DF RA RW RL FA FU RH RUW UC UD TP TL RTR RTS  
 33 38 42 26 38 35 36 38 26 26 41 25 28 25 35 25  
 PPA 2630M 113F 49P / YD 1738M 81F 32P  
 CDCB PTA 08/01/2018 3RECS 53%R 25%ILE  
 320M 21F 5P 52CM\$ 59NM\$ 76FM\$ -4GM\$  
 -0.1PL -2.6LIV -2.7DPR -3.1CCR -0.2HCR 3.01SCS  
 AJCA 08/01/2018 PTAT 49%R 1.2 JUI 14.5 JPI 47%R 17

MOLE HILL DAIRY LLC BREEDER & OWNER  
 DAYTON, VA  
 540-879-3736

ROWLEYS 11 VISIONARY CHILI-ET  
 USA 118201001 GT80K BBR 100 JH1F JH2F 29JE3867  
 CDCB GPTA 08/01/2018 2364DAUS 276HRDS 43%RIP  
 99%R 802M 0.06% 50F 73%ILE  
 99%R 0.08% 45P 492CM\$ 458NM\$ 383FM\$ 438GM\$  
 3.9PL -1.2LIV 1.1DPR 2.8CCR 3.5HCR 2.98SCS  
 AJCA 08/01/2018 782DAUS  
 GPTAT 99%R 1.1 GJUI 7.0 GJPI 96%R 150  
 CAL-MART KINDLE LIVNAT 6729 (TWIN) 83%  
 USA 067246729 GT8K BBR 100 JH1F JH2F  
 TATTOO / 6729  
 DHIA HERD # 92-23-0426 CONTROL # 6729  
 1-08 302 2 16780 5.5 917 3.8 640 96DCR 2214C  
 2-08 271 2 17990 5.3 957 3.7 669 97DCR 2314C  
 3-07 296 2 18610 5.6 1046 4.0 745 98DCR 2579C  
 305 2X ME AVG 4L 20074M 1089F 774P 2677C  
 PPA 1630M 173F 105P / YD 726M 122F 69P  
 CDCB GPTA 09/04/2018 4RECS 81%R 97%ILE  
 214M 46F 27P 420CM\$ 386NM\$ 311FM\$ 347GM\$  
 3.5PL -0.2LIV 0.4DPR 0.6CCR 0.6HCR 2.94SCS  
 AJCA 09/04/2018 GPTAT 79%R 0.7 GJUI 9.8 GJPI 74%R 121

HEARTLAND MERCHANT TOPEKA-ET  
 USA 067332021 GT50K BBR 100 JH1F JH2F 7JE1169  
 CDCB GPTA 08/01/2018 10404DAUS 1077HRDS 12%RIP  
 99%R 399M 0.14% 47F 17%ILE  
 99%R 0.04% 22P 148CM\$ 137NM\$ 110FM\$ 29GM\$  
 -0.5PL -6.8LIV -4.7DPR -5.2CCR -1.0HCR 3.27SCS  
 AJCA 08/01/2018 3969DAUS  
 GPTAT 99%R 1.8 GJUI 21.7 GJPI 99%R 35  
 GRAMMER ACTION CAMEO OF OAKHAVEN 83%  
 USA 117555992  
 TATTOO H33 / H33  
 DHIA HERD # 31-42-0028 CONTROL # 5233  
 2-01 289 2 11150 4.8 534 3.4 381 99DCR 1316C  
 3-00 266 2 12970 4.3 557 3.5 456 100DCR 1523C  
 305 2X ME AVG 2L 14934M 676F 518P 1760C  
 PPA -1428M -95F -71P / YD -1076M -71F -58P  
 CDCB PTA 08/01/2018 2RECS 57%R 12%ILE  
 -248M -20F -18P -56CM\$ -43NM\$ -11FM\$ -41GM\$  
 1.5PL 1.7LIV 0.1DPR 0.1CCR 1.1HCR 2.81SCS  
 AJCA 08/01/2018 PTAT 52%R 0.4 JUI 11.2 JPI 49%R -7  
 SIRE: FOREST GLEN AVERY ACTION-ET GJPI 17 11%ILE

SISTER(S):  
 OAKHAVEN ECLIPES CATRINA 85%  
 3-08 305 3 21390 4.1 887 3.4 730 87DCR 2429C

NEXT DAM:  
 GRAMMER MAIDSTONE CATHY 79%  
 2-11 305 2 15720 5.0 789 3.4 535 102DCR 1848C  
 SIRE: SUNSET CANYON MAIDSTONE-ET GJPI 4 9%ILE

4TH DAM:  
 GRAMMER HALLMARK CATHRYN 91%  
 4-07 305 3 23830 4.9 1179 3.4 808 95DCR 2791C

# LOT 67 LITTLE HILL SOVEREIGN KAMERON JE840003140713582

BORN 04/07/2017 P3  
 FEMALE EFI 8.2% AMERICAN ID 18 / 18

PA 565M 31F 25P  
 257CM\$ 245NM\$ 218FM\$  
 2.1PL -1.0DPR -0.8CCR 0.7HCR 3.0ISCS  
 PA TYPE 1.1 JPI 30%R 76  
 ST SR DF RA RW RL FA FU  
 1.4 0.1 1.3 L0.2 0.5 S0.6 S0.3 0.9  
 RH RUW UC UD TP TL RTR RTS  
 1.2 1.0 0.4 S0.5 C1.3 L0.4

BRED: 05/05/2018 DUE: 02/08/2019 TO  
 ELLIOTT'S REGENCY CASINO-ET  
 JE840003125141657 14JE725  
 CDCB GPTA 08/01/2018 0%RIP  
 76%R 490M 0.04% 31F 52%ILE  
 76%R 0.08% 34P 391CM\$ 361NM\$ 293FM\$ 322GM\$  
 3.0PL 1.1LIV 0.1DPR 0.7CCR 2.2HCR 3.03SCS  
 AJCA 08/01/2018 ODAUS  
 GPTAT 77%R 2.1 GJUI 26.3 GJPI 72%R 125

SIRE:  
 BW SOVEREIGN {6}  
 USA 118620158 GT80K BBR 100 JH1F JH2F 7JE1412  
 CDCB GPTA 08/01/2018 64DAUS 40HRDS 67%RIP  
 90%R 668M 0.03% 38F 46%ILE  
 91%R -0.02% 20P 306CM\$ 305NM\$ 304FM\$ 250GM\$  
 3.8PL -2.5LIV -0.7DPR -0.5CCR -0.2HCR 2.95SCS  
 AJCA 08/01/2018 34DAUS  
 GPTAT 86%R 1.6 GJUI 19.3 GJPI 84%R 89

DAM:  
 LITTLE HILL GIDEON KACEY  
 USA 067187912

PA 462M 24F 30P  
 208CM\$ 184NM\$ 131FM\$  
 0.4PL -1.3DPR -1.1CCR 1.5HCR 3.07SCS  
 PA TYPE 0.6 JPI 34%R 63

SISTER(S):  
 LITTLE HILL GOVERNOR KUTIE 83%  
 4-07 289 3 23180 4.8 1109 3.7 848 93DCR 2933C

SHUEY, ALLISON L BREEDER & OWNER  
 LEBANON, PA  
 717-933-8995

SWEETIE PLUS IATOLAS BOLD {5}  
 USA 067129272 GT50K BBR 100 JH1F JH2F 1JE711  
 CDCB GPTA 08/01/2018 10972DAUS 924HRDS 5%RIP  
 99%R 1402M -0.07% 52F 28%ILE  
 99%R -0.02% 46P 230CM\$ 225NM\$ 213FM\$ 195GM\$  
 -1.4PL -10.LIV -1.5DPR -2.2CCR -4.4HCR 3.06SCS  
 AJCA 08/01/2018 5724DAUS  
 GPTAT 99%R 1.5 GJUI 11.9 GJPI 99%R 77  
 BW LEGION SUZANNE 4 ET730-ET 84%  
 USA 117022649 GT50K BBR 100 JH1F JH2C  
 TATTOO ET730 / ET730  
 DHIA HERD # 93-52-0150 CONTROL # 1940  
 1-09 251 3 16220 5.3 853 3.6 579 102DCR 2002C  
 2-07 305 3 20090 5.1 1023 3.8 761 104DCR 2633C  
 3-07 305 3 20260 5.1 1026 4.0 820 104DCR 2782C  
 4-10 299 3 20920 4.8 1014 3.8 800 103DCR 2733C  
 305 2X ME AVG 4L 21144M 1082F 812P 2791C  
 PPA 645M 66F 29P / YD 371M 48F 16P  
 CDCB GPTA 09/04/2018 4RECS 89%R 74%ILE  
 268M 26F 8P 241CM\$ 241NM\$ 240FM\$ 171GM\$  
 4.1PL 2.3LIV -0.6DPR -1.4CCR -0.2HCR 2.98SCS  
 AJCA 09/04/2018 GPTAT 85%R 0.9 GJUI 11.0 GJPI 83%R 61

ORTH-BERRY DIMENSION GIDEON-ET  
 USA 118225326 GT50K BBR 100 JH1F JH2F 7JE1292  
 CDCB GPTA 08/01/2018 182DAUS 65HRDS 25%RIP  
 95%R 1403M -0.08% 49F 50%ILE  
 95%R 0.03% 56P 352CM\$ 328NM\$ 277FM\$ 239GM\$  
 -0.3PL -1.0LIV -2.5DPR -2.2CCR 1.3HCR 2.93SCS  
 AJCA 08/01/2018 92DAUS  
 GPTAT 92%R 0.4 GJUI -5.0 GJPI 89%R 110

LITTLE HILL TBONE KISSABLE 83%  
 USA 067003261  
 DHIA HERD # 23-38-0166 CONTROL # 1  
 1-09 305 2 21986 4.3 952 3.4 756 DHIA 2569C  
 2-09 305 2 24337 4.5 1096 3.4 838 DHIA 2896C  
 5-00 305 2 26832 4.4 1177 3.7 1004 DHIA 3278C  
 6-01 305 2 27309 4.4 1203 3.7 1014 DHIA 3333C  
 PPA -135M 27F 38P / YD -613M 7F 18P  
 CDCB PTA 08/01/2018 5RECS 54%R 21%ILE  
 -479M -1F 3P 64CM\$ 40NM\$ -15FM\$ 33GM\$  
 1.1PL 0.4LIV -0.1DPR 0.1CCR 1.7HCR 3.20SCS  
 AJCA 08/01/2018 PTAT 34%R 0.7 JUI 8.5 JPI 47%R 16  
 SIRE: RICHIES JACE TBONE A364 GJPI 41 17%ILE

SISTER(S):  
 LITTLE HILL GOVERNOR KARAMEL 88%  
 4-03 261 3 15850 4.5 716 3.8 601 92DCR 1980C

NEXT DAM:  
 S&H ACTION KISSES 87%  
 2-11 305 2 17904 5.0 889 3.9 703 DHIA 2400C  
 SIRE: FOREST GLEN AVERY ACTION-ET GJPI 17 11%ILE

4TH DAM:  
 S&H HALLMARK KITTY 90%  
 4-04 305 2 18130 4.5 822 3.6 644 102DCR 2207C



LITTLE HILL TOPEKA HERSHEY, E-90%  
DAM OF LOT 68

**LOT 68 LITTLE HILL DIMESION HATTRICK JE840003140713580**

BORN 01/04/2017 P4  
FEMALE EFI 7.8% AMERICAN ID 16 / 16

SHUEY, ALLISON L BREEDER & OWNER  
LEBANON, PA  
717-933-8995

PA -32M 45F 25P  
288CM\$ 247NM\$ 157FM\$  
0.6PL -1.4DPR -1.0CCR 2.5HCR 3.05SCS  
PA TYPE 0.8 JPI 37%R 83  
ST SR DF RA RW RL FA FU  
1.6 0.3 0.9 11.5 0.3 50.4 50.3 0.6  
RH RUW UC UD TP TL RTR RTS  
0.7 0.3 0.5 50.5 00.7 10.1

BW RENEGADE-ET  
USA 115883929 GT50K BBR 100 JH1F JH2F 200JE60  
CDCB GPTA 08/01/2018 9231DAUS 786HRDS 4%RIP  
99%R 61M 0.27% 56F 51%ILE  
99%R 0.09% 20P 360CM\$ 332NM\$ 269FM\$ 328GM\$  
0.7PL 0.1LIV 1.0DPR 1.4CCR 1.1HCR 3.05SCS  
AJCA 08/01/2018 3644DAUS  
GPTAT 99%R 0.0 GJUI -0.9 GJPI 99%R 95

BRED: 03/17/2018 DUE: 12/21/2018 TO  
RIVER VALLEY CECE CHROME-ET  
JE840003012423929 7JE5004  
CDCB GPTA 08/01/2018 848DAUS 167HRDS 60%RIP  
98%R 1176M 0.07% 70F 95%ILE  
98%R 0.01% 44P 593CM\$ 573NM\$ 533FM\$ 512GM\$  
5.0PL -2.9LIV 0.0DPR 0.4CCR 2.8HCR 2.71SCS  
AJCA 08/01/2018 488DAUS  
GPTAT 97%R 2.6 GJUI 30.9 GJPI 93%R 193

PEARLMONT IMPULS DAFFY 90%  
USA 114356624 GTHD BBR 100 JH1F JH2F  
TATTOO / T49  
DHIA HERD # 92-23-0633 CONTROL # 9000  
4-03 305 2 18560 5.0 932 3.8 707 102DCR 2446C  
6-07 305 2 16190 5.1 825 3.9 637 102DCR 2205C  
8-10 305 2 14990 5.6 839 4.0 606 102DCR 2098C  
10-01 305 2 12690 4.9 628 4.5 566 100DCR 1796C  
305 2X ME AVG 6L 16118M 820F 647P 2197C  
PPA 637M 99F 77P / YD 586M 89F 63P  
CDCB GPTA 09/04/2018 4RECS 96%R 86%ILE  
283M 40F 29P 326CM\$ 291NM\$ 218FM\$ 237GM\$  
2.1PL -1.0LIV -1.0DPR -1.1CCR 3.7HCR 2.95SCS  
AJCA 09/04/2018 GPTAT 95%R 0.2 GJUI 4.0 GJPI 94%R 96

SIRE:  
SUNSET CANYON DIMENSION-ET  
USA 117168914 GT50K BBR 100 JH1F JH2F 7JE1149  
CDCB GPTA 08/01/2018 1828DAUS 288HRDS 29%RIP  
99%R 211M 0.24% 58F 61%ILE  
99%R 0.16% 39P 457CM\$ 402NM\$ 283FM\$ 366GM\$  
1.3PL -0.5LIV -0.1DPR 0.6CCR 4.6HCR 2.88SCS  
AJCA 08/01/2018 646DAUS  
GPTAT 99%R 0.2 GJUI 6.4 GJPI 98%R 139

HEARTLAND MERCHANT TOPEKA-ET  
USA 067332021 GT50K BBR 100 JH1F JH2F 7JE1169  
CDCB GPTA 08/01/2018 10404DAUS 1077HRDS 12%RIP  
99%R 399M 0.14% 47F 17%ILE  
99%R 0.04% 22P 148CM\$ 137NM\$ 110FM\$ 29GM\$  
-0.5PL -6.8LIV -4.7DPR -5.2CCR -1.0HCR 3.27SCS  
AJCA 08/01/2018 3969DAUS  
GPTAT 99%R 1.8 GJUI 21.7 GJPI 99%R 35

DAM:  
LITTLE HILL TOPEKA HERSHEY  
USA 067018006  
DHIA HERD # 22-10-4501 CONTROL # 6  
1-09 305 2 18305 5.5 1002 3.9 705 DHIA 2440C  
305 2X ME AVG 1L 18428M 962F 702P 2429C  
1-11 83% 2-06 85% 3-01 90%  
ST SR DF RA RW RL FA FU RH RUW UC UD TP TL RTR RTS  
33 29 42 28 35 16 23 48 48 36 38 32 32 31 33 30  
PPA -585M 87F 41P / YD -558M 71F 29P  
CDCB PTA 08/01/2018 3RECS 55%R 32%ILE  
-274M 32F 11P 118CM\$ 92NM\$ 31FM\$ 35GM\$  
-0.2PL -4.2LIV -2.6DPR -2.5CCR 0.4HCR 3.22SCS  
AJCA 08/01/2018 PTAT 40%R 1.3 JUI 10.5 JPI 48%R 26

LITTLE HILL GOVERNOR HUGS 90%  
USA 067018003  
DHIA HERD # 23-38-0166 CONTROL # 3  
1-11 305 2 16782 5.5 928 3.7 628 DHIA 2173C  
3-00 305 2 17687 5.6 992 4.1 720 DHIA 2494C  
4-01 305 2 20639 5.6 1149 3.9 808 DHIA 2797C  
5-03 273 3 16990 5.7 973 4.0 678 94DCR 2347C  
305 2X ME AVG 1L 16574M 987F 681P 2359C  
PPA -3257M -17F -41P / YD -2162M 5F -28P  
CDCB PTA 08/01/2018 5RECS 55%R 12%ILE  
-914M 5F -12P -22CM\$ -43NM\$ -92FM\$ -37GM\$  
-0.3PL -1.5LIV -0.5DPR 0.3CCR 1.8HCR 3.19SCS  
AJCA 08/01/2018 PTAT 36%R 0.7 JUI 4.4 JPI 48%R -16  
SIRE: GRIFFENS GOVERNOR-ET GJPI -52 3%ILE

SISTER(S):  
LITTLE HILL BELVEDERE HAZEL 90%  
2-09 305 3 15560 5.6 873 4.0 617 93DCR 2136C

NEXT DAM:  
S&H TBONE HEIDI 84%  
2-08 305 2 15395 5.7 885 3.9 599 DHIA 2074C  
SIRE: RICHIES JACE TBONE A364 GJPI 41 17%ILE

4TH DAM:  
WILL DO ACTION HOO

# LOT 69 JX ROCK MAPLE VINKA TUESDAY {2} USA 119998472

BORN 02/07/2017 TATTOO / R1373 P2  
 FEMALE EFI 6.2%

PA 1076M 24F 24P  
 231CM\$ 243NM\$ 273FM\$  
 2.2PL 0.5DPR 0.5CCR 0.4HCR 2.95SCS  
 PA TYPE 0.1 JPI 33%R 69  
 ST SR DF RA RW RL FA FU  
 0.5 0.4 -0.2 L0.1 0.6 P0.3 S0.1 0.7  
 RH RUW UC UD TP TL RTR RTS  
 0.2 0.1 -0.2 S0.5 C0.4 S0.4

BRED: 08/03/2018 DUE: 05/09/2019 TO  
 AHLEM BANCROFT SHOCKER-ET  
 USA 067823475 7JE1614  
 CDCB GPTA 08/01/2018 0%RIP  
 73%R 850M 0.03% 47F 74%ILE  
 74%R 0.03% 37P 487CM\$ 467NM\$ 425FM\$ 401GM\$  
 4.2PL 2.3LIV -0.3DPR 0.9CCR 2.3HCR 2.94SCS  
 AJCA 08/01/2018 ODAUS  
 GPTAT 75%R 1.8 GJUI 18.1 GJPI 69%R 144

SIRE:  
 SEXING FASTRACK VINKA  
 JE840003010347693 GT80K BBR 100 JH1F JH2F 151JE24  
 CDCB GPTA 08/01/2018 1041DAUS 70HRDS 47%RIP  
 99%R 121M 0.11% 28F 49%ILE  
 99%R 0.03% 10P 329CM\$ 316NM\$ 290FM\$ 284GM\$  
 4.8PL 2.6LIV 1.1DPR 0.9CCR 0.7HCR 2.88SCS  
 AJCA 08/01/2018 489DAUS  
 GPTAT 98%R 0.7 GJUI 12.1 GJPI 94%R 90

DAM:  
 JX ROCK MAPLE NAVARONE QUATTRO {1}  
 USA 119027444  
 TATTOO / J1281  
 DHIA HERD # 16-16-0057 CONTROL # 1281  
 2-06 79% 3-02 80%  
 ST SR DF RA RW RL FA FU RH RUW UC UD TP TL RTR RTS  
 44 36 31 21 32 33 14 27 34 35 36 24 31 24 47 32  
 PPA 4849M -6F 78P / YD 4931M 23F 82P  
 CDCB PTA 08/01/2018 2RECS 48%R 53%ILE  
 2030M 19F 37P 132CM\$ 170NM\$ 255FM\$ 151GM\$  
 -0.4PL 0.0LIV -0.1DPR 0.1CCR 0.1HCR 3.01SCS  
 AJCA 08/01/2018 PTAT 35%R -0.6 JUI -3.0 JPI 38%R 47

BUELL, SUZANNE R BREEDER & OWNER  
 EASTFORD, CT  
 860-974-1808

BW FASTRACK-ET  
 USA 117460119 GT50K BBR 100 JH1F JH2F 7JE1190  
 CDCB GPTA 08/01/2018 1860DAUS 357HRDS 22%RIP  
 99%R 364M 0.15% 48F 61%ILE  
 99%R 0.06% 25P 430CM\$ 408NM\$ 361FM\$ 343GM\$  
 4.5PL 2.0LIV 0.2DPR -0.5CCR -0.6HCR 3.06SCS  
 AJCA 08/01/2018 955DAUS  
 GPTAT 99%R 0.7 GJUI 11.1 GJPI 98%R 110  
 ALL LYNN'S LOTTO VADKA-ET 92%  
 USA 117332072 GT3K BBR 100 JH1F  
 TATTOO / A1400  
 DHIA HERD # 23-15-7000 CONTROL # 51400  
 2-03 305 2 18350 4.7 871 3.7 671 96DCR 2320C  
 3-07 305 2 22560 4.9 1114 3.6 807 97DCR 2790C  
 5-00 305 2 24370 4.5 1105 3.5 850 98DCR 2938C  
 305 2X ME AVG 3L 23065M 1090F 831P 2859C  
 PPA 4226M 219F 147P / YD 2779M 144F 92P  
 CDCB GPTA 09/04/2018 3RECS 85%R 96%ILE  
 922M 49F 31P 384CM\$ 377NM\$ 363FM\$ 305GM\$  
 3.4PL 0.5LIV -0.8DPR -0.3CCR 1.5HCR 2.94SCS  
 AJCA 09/04/2018 GPTAT 81%R 0.7 GJUI 2.8 GJPI 80%R 102

ROCK MAPLE VERMEER NAVARONE  
 USA 118294128  
 CDCB PTA 08/01/2018 11DAUS 1HRDS 0%RIP  
 63%R 246M 0.01% 13F 7%ILE  
 65%R 0.00% 9P 5CM\$ 3NM\$ -3FM\$ -11GM\$  
 -1.8PL -2.3LIV -1.0DPR -1.2CCR -1.4HCR 2.99SCS  
 AJCA 08/01/2018 10DAUS  
 PTAT 54%R -0.2 JUI -6.4 JPI 55%R -4  
 UNREGISTERED HOLSTEIN MATERNAL GRANDDAM  
 HOUSA00016WBT4109



# LOT 70 JX ROCK MAPLE BUMBLEBEE TURQUOISE {5} USA 172958303

BORN 06/06/2017 TATTOO / R1378 P1  
 FEMALE EFI 7.7%

PA 328M 34F 19P  
 190CM\$ 178NM\$ 151FM\$  
 0.2PL -1.9DPR -1.5CCR -0.6HCR 3.11SCS  
 PA TYPE 1.0 JPI 38%R 57  
 ST SR DF RA RW RL FA FU  
 1.5 -0.3 0.8 L0.6 -0.1 S0.3 S0.4 1.2  
 RH RUW UC UD TP TL RTR RTS  
 1.4 0.6 0.6 S1.9 W0.1 S0.1

SELLING OPEN

SIRE:  
 AHLEM MEGATRON BUMBLEBEE-ET  
 USA 072520666 GT80K BBR 100 JH1F JH2F 7JE1423  
 CDCB GPTA 08/01/2018 30DAUS 23HRDS 90%RIP  
 87%R 50M 0.21% 43F 40%ILE  
 87%R 0.07% 15P 307CM\$ 284NM\$ 235FM\$ 215GM\$  
 1.5PL -1.3LIV -2.1DPR -1.4CCR 0.3HCR 2.95SCS  
 AJCA 08/01/2018 17DAUS  
 GPTAT 82%R 1.9 GJUI 30.1 GJPI 81%R 98  
 DAM:  
 JX ROCK MAPLE MAGICIAN RUFUS {4}  
 USA 119523249 GT BBR 100 JH1F JH2F  
 TATTOO / R1325  
 DHIA HERD # 16-16-0057 CONTROL # 1325  
 1-09 272 2 15540 4.7 728 3.6 566 91DCR 1949C  
 305 2X ME AVG 1L 23055M 1084F 850P 2913C  
 2-04 79% 2-11 80%  
 ST SR DF RA RW RL FA FU RH RUW UC UD TP TL RTR RTS  
 38 18 35 33 35 38 18 29 36 38 18 36 26 17 30 30  
 PPA 1348M 55F 49P / YD 1430M 54F 52P  
 CDCB GPTA 09/04/2018 2RECS 77%R 27%ILE  
 606M 25F 22P 73CM\$ 72NM\$ 67FM\$ 34GM\$  
 -1.1PL -2.9LIV -1.6DPR -1.6CCR -1.4HCR 3.27SCS  
 AJCA 09/04/2018 GPTAT 76%R 0.1 GJUI 4.8 GJPI 70%R 15

BUELL, ELIZABETH M OWNER  
 EASTFORD, CT  
 860-634-4528

BUELL, SUZANNE R BREEDER  
 EASTFORD, CT

SUNSET CANYON MEGATRON-ET  
 USA 117763696 GT50K BBR 100 JH1C JH2F 147JE6209  
 CDCB GPTA 08/01/2018 1883DAUS 119HRDS 10%RIP  
 99%R 434M 0.29% 80F 34%ILE  
 99%R 0.07% 30P 296CM\$ 271NM\$ 214FM\$ 143GM\$  
 -2.0PL -4.9LIV -5.0DPR -4.9CCR -2.2HCR 3.11SCS  
 AJCA 08/01/2018 812DAUS  
 GPTAT 98%R 1.0 GJUI 8.2 GJPI 97%R 70  
 AHLEM ACTION BUTTONS 31973 93%  
 USA 066069357 GT8K BBR 100 JH1F JH2F  
 TATTOO / L1973  
 DHIA HERD # 93-24-0224 CONTROL # 31973  
 2-10 252 3 17880 5.1 907 3.6 652 95DCR 2255C  
 3-09 305 3 22450 5.1 1149 3.8 847 98DCR 2930C  
 4-11 305 3 21500 4.5 975 3.7 791 96DCR 2657C  
 6-04 305 3 20380 5.1 1045 3.7 762 96DCR 2636C  
 305 2X ME AVG 6L 19569M 978F 729P 2509C  
 PPA 552M 65F 21P / YD -115M 25F 2P  
 CDCB GPTA 09/04/2018 5RECS 86%R 87%ILE  
 -233M 12F -3P 304CM\$ 296NM\$ 279FM\$ 317GM\$  
 5.2PL 2.5LIV 2.4DPR 3.3CCR 3.8HCR 2.90SCS  
 AJCA 09/04/2018 GPTAT 83%R 2.1 GJUI 35.6 GJPI 80%R 104

JX ROCKLANDS TOPEKA MAGICIAN {4}  
 USA 067273219 GT8K BBR 100 JH1F JH2F  
 CDCB GPTA 08/01/2018 71%RIP  
 78%R 530M -0.01% 23F 10%ILE  
 79%R -0.02% 15P 26CM\$ 30NM\$ 38FM\$ -23GM\$  
 -0.8PL -5.8LIV -2.7DPR -3.1CCR -1.1HCR 3.14SCS  
 AJCA 08/01/2018 5DAUS  
 GPTAT 76%R 0.6 GJUI 7.3 GJPI 73%R 1

JX ROCK MAPLE CHART ORANGE {3} 84%  
 USA 118660259  
 TATTOO RMF / 1237  
 DHIA HERD # 16-16-0057 CONTROL # 1237  
 2-09 305 2 17740 5.1 901 3.6 642 97DCR 2220C  
 3-09 302 2 18120 5.1 929 3.8 695 97DCR 2405C  
 4-09 305 2 19380 5.1 987 3.7 723 96DCR 2501C  
 305 2X ME AVG 3L 20973M 1045F 764P 2643C  
 PPA 1069M 81F 53P / YD 925M 70F 41P  
 CDCB PTA 08/01/2018 3RECS 56%R 55%ILE  
 399M 30F 15P 182CM\$ 177NM\$ 167FM\$ 173GM\$  
 0.7PL 0.1LIV 0.8DPR 1.1CCR -0.6HCR 3.02SCS  
 AJCA 08/01/2018 PTAT 48%R -0.7 JUI -4.2 JPI 48%R 47  
 SIRE: LYON IMPULS LOUIE CHART (TWIN) GJPI 80 50%ILE

NEXT DAM:  
 JX ROCK MAPLE FUTURITY LEMON {2}-TWIN 64%  
 3-04 281 2 14390 4.6 657 3.5 500 92DCR 1728C  
 SIRE: SUNSET CANYON FUTURITY-ET GJPI -20 5%ILE

4TH DAM:  
 JX RMF DELANEY {1} 82%  
 3-00 305 2 20320 4.1 834 3.2 657 91DCR 2241C

# LOT 71 JX ROCK MAPLE QUICKEN TEE {2} USA 173175921

BORN 07/10/2017 TATTOO / R1384 P1  
 FEMALE EFI 6.6%

BUELL, ERIC E OWNER  
 EASTFORD, CT

PA 1089M 21F 22P  
 146CM\$ 163NM\$ 202FM\$  
 1.2PL 0.1DPR -0.8CCR -1.0HCR 2.99SCS  
 PA TYPE 0.0 JPI 26%R 46  
 ST SR DF RA RW RL FA FU  
 1.5 0.1 -0.2 H0.3 0.6 S0.1 L0.1 1.0  
 RH RUW UC UD TP TL RTR RTS  
 -0.2 -0.3 -0.4 S1.4 C0.1 S0.1

BUELL, SUZANNE R BREEDER  
 EASTFORD, CT

SELLING OPEN

**SIRE:**

JX ROCK MAPLE ZAYD QUICKEN {4}  
 JE840003125721876 GT13K BBR 100 JH1F JH2F  
 CDCB GPTA 09/04/2018 0%RIP  
 74%R 776M -0.08% 20F 17%ILE  
 75%R -0.05% 17P 115CM\$ 125NM\$ 148FM\$ 98GM\$  
 1.5PL -2.7LIV 0.0DPR -1.3CCR -3.3HCR 3.03SCS  
 AJCA 09/04/2018 ODAUS  
 GPTAT 75%R 0.1 GJUI 9.7 GJPI 71%R 36

**DAM:**

JX ROCK MAPLE NICKOLI RENEE {1}  
 USA 119523191 BBR 54  
 TATTOO / R1319  
 DHIA HERD # 16-16-0057 CONTROL # 1319  
 2-05 78% 2-11 80%  
 ST SR DF RA RW RL FA FU RH RUW UC UD TP TL RTR RTS  
 56 26 37 18 41 26 22 29 39 32 22 22 18 24 23 26  
 PPA 1497M -14F 16P / YD 1248M -24F 9P  
 CDCB PTA 08/01/2018 1RECS 39%R 62%ILE  
 1401M 21F 26P 177CM\$ 201NM\$ 256FM\$ 183GM\$  
 0.8PL 0.2LIV 0.2DPR -0.3CCR 1.4HCR 2.94SCS  
 AJCA 08/01/2018 PTAT 23%R -0.1 JUI 4.4 JPI 31%R 55

**CAL-MART PLUS ZAYD {5}**

USA 117349003 GT50K BBR 100 JH1F JH2F 1JE794  
 CDCB GPTA 08/01/2018 8180DAUS 395HRDS 11%RIP  
 99%R 1076M 0.01% 53F 33%ILE  
 99%R -0.03% 33P 260CM\$ 260NM\$ 259FM\$ 201GM\$  
 1.0PL -3.4LIV -0.4DPR -2.6CCR -6.3HCR 3.07SCS  
 AJCA 08/01/2018 957DAUS  
 GPTAT 99%R 0.3 GJUI 1.7 GJPI 99%R 63  
 JX ROCK MAPLE FANFARE IMP {3} 87%  
 USA 115099489 GT3K BBR 93 JH1F  
 TATTOO RMF / 1037  
 DHIA HERD # 16-16-0057 CONTROL # 137  
 3-06 305 2 23160 4.4 1025 3.3 773 96DCR 2670C  
 4-11 305 2 18420 4.5 822 3.2 590 93DCR 2036C  
 5-11 305 2 19480 4.4 858 3.2 621 94DCR 2143C  
 7-03 305 2 16800 4.3 729 3.2 543 95DCR 1874C  
 305 2X ME AVG 6L 19408M 875F 636P 2196C  
 PPA 2011M 71F 43P / YD 1425M 57F 34P  
 CDCB GPTA 09/04/2018 5RECS 79%R 25%ILE  
 796M 13F 13P 44CM\$ 62NM\$ 101FM\$ 33GM\$  
 0.3PL -2.0LIV -1.0DPR -0.8CCR -0.3HCR 3.02SCS  
 AJCA 09/04/2018 GPTAT 76%R 0.2 GJUI 1.7 GJPI 72%R 15

**JX ROCKLANDS LIMIT NICKOLI {4}**

USA 067233213 GT8K BBR 100 JH1F JH2F  
 CDCB GPTA 09/04/2018 0%RIP  
 71%R -20M 0.03% 4F 14%ILE  
 71%R 0.02% 3P 107CM\$ 98NM\$ 80FM\$ 74GM\$  
 2.3PL 0.2LIV -0.1DPR -0.4CCR 0.0HCR 2.84SCS  
 AJCA 09/04/2018 ODAUS  
 GPTAT 71%R 0.4 GJUI 12.5 GJPI 66%R 40  
 UNREGISTERED HOLSTEIN MATERNAL GRANDDAM  
 HOUSA00016WBT4119

# LOT 72 JX ROCK MAPLE UNDERWOOD THOMPSON {4} USA 173381605

BORN 12/19/2017 TATTOO / R1404 P2  
 FEMALE EFI 8.1%

PA 915M 42F 30P  
 248CM\$ 244NM\$ 237FM\$  
 0.3PL -1.3DPR -0.7CCR 1.3HCR 3.02SCS  
 PA TYPE 0.0 JPI 31%R 69  
 ST SR DF RA RW RL FA FU  
 0.2 0.2 0.6 L0.3 -0.2 S0.4 L0.1 -0.4  
 RH RUW UC UD TP TL RTR RTS  
 -0.3 0.5 0.2 D0.7 C0.5 L0.6

SELLING OPEN

**SIRE:**

JX FARIA BROTHERS UNDERWOOD {3}  
 JE840003012576023 GT80K BBR 100 JH1F JH2F 11E908  
 CDCB GPTA 08/01/2018 291DAUS 14HRDS 89%RIP  
 96%R 1989M -0.09% 75F 70%ILE  
 96%R -0.07% 56P 442CM\$ 448NM\$ 461FM\$ 359GM\$  
 0.3PL -2.0LIV -2.4DPR -1.1CCR 2.4HCR 3.02SCS  
 AJCA 08/01/2018 41DAUS  
 GPTAT 84%R 0.6 GJUI 0.9 GJPI 87%R 131

**DAM:**

JX ROCK MAPLE NAVARONE QUASSETT {4}  
 USA 119170900  
 TATTOO RMF / 1300  
 DHIA HERD # 16-16-0057 CONTROL # 1300  
 2-00 305 2 12950 5.4 700 3.9 506 96DCR 1751C  
 305 2X ME AVG 1L 16289M 874F 643P 2226C  
 2-06 76% 3-08 73%  
 ST SR DF RA RW RL FA FU RH RUW UC UD TP TL RTR RTS  
 46 36 33 30 44 36 6 20 38 40 46 24 10 28 30 20  
 PPA -997M -5F 2P / YD -725M 21F 7P  
 CDCB PTA 08/01/2018 2RECS 46%R 21%ILE  
 -160M 9F 3P 53CM\$ 40NM\$ 13FM\$ 30GM\$  
 0.2PL 0.0LIV -0.2DPR -0.3CCR 0.2HCR 3.02SCS  
 AJCA 08/01/2018 PTAT 36%R -0.6 JUI -9.6 JPI 37%R 6

BUELL, ELIZABETH M OWNER  
 EASTFORD, CT  
 860-634-4528

BUELL, SUZANNE R BREEDER  
 EASTFORD, CT

**ALL LYNNS LEGAL VOLCANO-ET**

USA 117222807 GT50K BBR 100 JH1F JH2F 29JE3762  
 CDCB GPTA 08/01/2018 5102DAUS 277HRDS 13%RIP  
 99%R 1645M -0.10% 56F 68%ILE  
 99%R -0.05% 49P 446CM\$ 444NM\$ 442FM\$ 340GM\$  
 3.0PL -1.4LIV -2.7DPR -1.1CCR 4.1HCR 2.89SCS  
 AJCA 08/01/2018 985DAUS  
 GPTAT 99%R 1.3 GJUI 12.8 GJPI 99%R 140

**JX FARIA BROTHERS MAXIMUM 91232 {2}**

JE840003008304342 GT80K BBR 86 JH1F JH2F  
 DHIA HERD # 74-97-4513 CONTROL # 91232  
 PPA 3072M 193F 104P / YD 3107M 190F 103P  
 CDCB GPTA 09/04/2018 1RECS 79%R 93%ILE  
 867M 64F 34P 358CM\$ 344NM\$ 313FM\$ 309GM\$  
 -0.2PL -1.6LIV -0.4DPR 0.2CCR 0.6HCR 2.93SCS  
 AJCA 09/04/2018 GPTAT 65%R 0.1 GJUI -1.7 GJPI 69%R 97

**ROCK MAPLE VERMEER NAVARONE**

USA 118294128  
 CDCB PTA 08/01/2018 11DAUS 1HRDS 0%RIP  
 63%R 246M 0.01% 13F 7%ILE  
 65%R 0.00% 9P 5CM\$ 3NM\$ -3FM\$ -11GM\$  
 -1.8PL -2.3LIV -1.0DPR -1.2CCR -1.4HCR 2.99SCS  
 AJCA 08/01/2018 10DAUS  
 PTAT 54%R -0.2 JUI -6.4 JPI 55%R -4

**JX ROCK MAPLE ACTION MANDAN {3}**

79%  
 USA 117297892  
 TATTOO RMF / 1142  
 DHIA HERD # 16-16-0057 CONTROL # 1142  
 2-01 305 2 13920 5.2 725 3.5 491 93DCR 1697C  
 3-04 305 2 10720 5.4 575 3.8 406 91DCR 1404C  
 4-06 255 2 14530 5.5 793 3.7 535 92DCR 1850C  
 305 2X ME AVG 3L 15342M 806F 557P 1925C  
 PPA -408M 53F 17P / YD -421M 27F 6P  
 CDCB PTA 08/01/2018 3RECS 55%R 18%ILE  
 -332M -1F -5P 22CM\$ 15NM\$ -1FM\$ 31GM\$  
 -0.8PL 2.3LIV 1.1DPR 1.1CCR 1.8HCR 3.05SCS  
 AJCA 08/01/2018 PTAT 48%R -0.4 JUI -14.0 JPI 47%R -1  
 SIRE: FOREST GLEN AVERY ACTION-ET GJPI 17 11%ILE

**NEXT DAM:**

JX ROCK MAPLE MALLOY INCA {2} 53%  
 2-02 305 2 13280 5.3 709 3.7 485 91DCR 1677C  
 SIRE: ROCK MAPLE CENTURION MALLOY

**4TH DAM:**

JX RMF GERONIMO {1} 85%  
 4-05 305 2 16440 3.6 593 3.3 535 91DCR 1689C

# LOT 73 JX ROCK MAPLE LAREDO TIARA {5} USA 173435256

BORN 11/04/2017 TATTOO / R1399 P2  
 FEMALE EFI 8.3%

BUELL, SUZANNE R BREEDER & OWNER  
 EASTFORD, CT  
 860-974-1808

PA 1079M 23F 30P  
 225CM\$ 229NM\$ 237FM\$  
 2.3PL -1.1DPR -1.5CCR -0.4HCR 3.0ISCS  
 PA TYPE 1.0 JPI 26%R 60  
 ST SR DF RA RW RL FA FU  
 0.9 0.4 0.6 L0.3 0.6 P0.1 S0.1 1.1  
 RH RUW UC UD TP TL RTR RTS  
 0.9 0.6 0.3 S0.9 C0.9 L0.2

SELLING OPEN

**SIRE:**

JX ROCK MAPLE CHARLES LAREDO {5}  
 USA 119934542 GT BBR 100 JH1F JH2F  
 CDCB GPTA 09/04/2018 0%RIP  
 75%R 1089M -0.13% 24F 22%ILE  
 75%R -0.07% 24P 190CM\$ 205NM\$ 237FM\$ 151GM\$  
 2.1PL -1.1LIV -0.9DPR -1.5CCR -0.7HCR 3.05SCS  
 AJCA 09/04/2018 ODAUS  
 GPTAT 76%R 1.3 GJUI 13.5 GJPI 71%R 56

**DAM:**

JX ROCK MAPLE DIVINE ROYAL {4}  
 USA 119523221 BBR 100  
 TATTOO / R1324  
 DHIA HERD # 16-16-0057 CONTROL # 1324  
 PPA 2805M 64F 104P / YD 3362M 81F 132P  
 CDCB PTA 08/01/2018 1RECS 47%R 77%ILE  
 1069M 22F 36P 259CM\$ 252NM\$ 237FM\$ 183GM\$  
 2.5PL -0.6LIV -1.3DPR -1.5CCR -0.1HCR 2.97SCS  
 PA TYPE 0.8 JUI JPI 33%R 63

**DUTCH HOLLOW VOLCANO CHARLES**

JE840003008461617 GT50K BBR 100 JH1F JH2F 151JE19  
 CDCB GPTA 08/01/2018 490DAUS 44HRDS 20%RIP  
 98%R 1321M -0.06% 50F 45%ILE  
 98%R -0.04% 39P 293CM\$ 294NM\$ 297FM\$ 238GM\$  
 0.7PL -4.2LIV -1.4DPR -1.8CCR -0.6HCR 3.02SCS  
 AJCA 08/01/2018 158DAUS  
 GPTAT 95%R 1.1 GJUI 9.6 GJPI 93%R 90  
 JX ROCK MAPLE CARRIER LASS {4} 87%  
 USA 116900801 GT3K BBR 100 JH1F  
 TATTOO RMF / 1132  
 DHIA HERD # 16-16-0057 CONTROL # 1132  
 2-04 305 2 15500 4.1 641 3.0 471 92DCR 1624C  
 3-05 305 2 14380 4.1 594 3.0 435 93DCR 1500C  
 4-10 305 2 22370 4.1 926 3.0 667 96DCR 2299C  
 305 2X ME AVG 4L 18998M 786F 578P 1992C  
 PPA 2723M 32F 26P / YD 2302M 35F 31P  
 CDCB GPTA 09/04/2018 4RECS 78%R 20%ILE  
 774M -5F 6P -2CM\$ 27NM\$ 92FM\$ 1GM\$  
 1.1PL 0.5LIV -0.6DPR -1.3CCR -0.6HCR 3.11SCS  
 AJCA 09/04/2018 GPTAT 77%R 0.9 GJUI 12.6 GJPI 72%R 4

**SUNSET CANYON DIVINE-ET**

USA 117335721 GT50K BBR 100 JH1C JH2F 1JE793  
 CDCB GPTA 08/01/2018 1297DAUS 156HRDS 6%RIP  
 99%R 1113M -0.17% 18F 46%ILE  
 99%R -0.04% 32P 306CM\$ 307NM\$ 312FM\$ 186GM\$  
 4.8PL 4.6LIV -2.3DPR -2.2CCR 2.0HCR 2.98SCS  
 AJCA 08/01/2018 294DAUS  
 GPTAT 97%R 0.7 GJUI 9.0 GJPI 97%R 90

**JX ROCK MAPLE PLUS ORLEANS {3}**

USA 118660277  
 TATTOO RMF / 1243  
 PA 1017M 30F 30P  
 105CM\$ 105NM\$ 107FM\$  
 -0.6PL -0.5DPR -1.1CCR -2.1HCR 3.02SCS  
 PA TYPE 0.9 JPI 36%R 36  
 SIRE: SWEETIE PLUS IATOLAS BOLD {5} GJPI 77 28%ILE

**NEXT DAM:**

JX ROCK MAPLE FUTURITY KAROLINE {2} 81%  
 6-07 305 2 22600 4.3 972 3.3 737 97DCR 2544C  
 SIRE: SUNSET CANYON FUTURITY-ET GJPI -20 5%ILE

**4TH DAM:**

JX RMF GEORGIE GIRL {1} 87%  
 5-02 305 2 23080 4.0 913 3.5 801 95DCR 2571C

# LOT 74 S.V.F MACKENZIE JOLINE {5} USA 173337651

BORN 03/03/2017 TATTOO / 802C P6  
 FEMALE EFI 8.1%

PA 463M 54F 31P  
 376CM\$ 350NM\$ 292FM\$  
 2.1PL -1.1DPR -1.0CCR -0.1HCR 3.09SCS  
 PA TYPE 0.8 JPI 32%R 99  
 ST SR DF RA RW RL FA FU  
 0.4 0.7 0.6 L0.2 0.3 S0.2 S0.1 0.9  
 RH RUW UC UD TP TL RTR RTS  
 0.9 0.4 0.0 S0.2 C0.2 L0.3

BRED: 06/19/2018 DUE: 03/25/2019 TO  
 ALL LYNNS VALENTINO IRWIN-ET  
 USA 117423084 7JE1163  
 CDCB GPTA 08/01/2018 3147DAUS 595HRDS 10%RIP  
 99%R 438M 0.00% 20F 29%ILE  
 99%R 0.00% 15P 234CM\$ 230NM\$ 222FM\$ 106GM\$  
 4.4PL 0.6LIV -3.4DPR -3.2CCR 1.8HCR 2.96SCS  
 AJCA 08/01/2018 1888DAUS  
 GPTAT 99%R 1.8 GJUI 24.9 GJPI 99%R 68

SIRE:  
 MISSISKA MACKENZIE-ET  
 JECAN000107987355 GT80K BBR 100 JH1F JH2F 200JE1007  
 CDCB GPTA 08/01/2018 3659DAUS 214HRDS 67%RIP  
 99%R 649M 0.32% 96F 95%ILE  
 99%R 0.13% 50P 619CM\$ 573NM\$ 471FM\$ 432GM\$  
 2.4PL -1.1LIV -3.2DPR -2.6CCR -2.3HCR 3.19SCS  
 AJCA 08/01/2018 1439DAUS  
 GPTAT 99%R 1.9 GJUI 14.9 GJPI 94%R 154

DAM:  
 SVF DOMINICAN JEN {4}  
 USA 067088776  
 TATTOO / 776C  
 DHIA HERD # 13-09-0264 CONTROL # 776  
 PPA -417M -4F -1P / YD 124M 11F 13P  
 CDCB PTA 08/01/2018 3RECS 45%R 40%ILE  
 277M 12F 12P 132CM\$ 126NM\$ 112FM\$ 130GM\$  
 1.8PL 0.0LIV 1.1DPR 0.6CCR 2.2HCR 2.98SCS  
 PA TYPE -0.3 JUI JPI 32%R 44

CHURCHILL, RAY E BREEDER & OWNER  
 BROOKFIELD, VT  
 802-276-3385

ALL LYNNS VINNIE-ET  
 USA 117655133 GT50K BBR 100 JH1F JH2F 200JE207  
 CDCB GPTA 08/01/2018 206DAUS 114HRDS 2%RIP  
 95%R 666M 0.18% 68F 64%ILE  
 95%R 0.10% 44P 464CM\$ 427NM\$ 346FM\$ 294GM\$  
 1.4PL 1.5LIV -3.2DPR -3.5CCR -0.9HCR 3.12SCS  
 AJCA 08/01/2018 121DAUS  
 GPTAT 91%R 1.0 GJUI 2.8 GJPI 91%R 115

SUNSET CANYON MERCHANTS I MAID-ET  
 USA 117763650 GT50K BBR 100 JH1C JH2F  
 TATTOO / C84  
 CDCB GPTA 09/04/2018 0RECS 85%R 85%ILE  
 90M 55F 18P 311CM\$ 287NM\$ 235FM\$ 208GM\$  
 2.1PL -2.6LIV -2.0DPR -1.9CCR -0.3HCR 3.06SCS  
 AJCA 09/04/2018 GPTAT 83%R 1.1 GJUI 8.2 GJPI 81%R 73

SUNSET CANYON DOMINICAN-ET  
 USA 117013483 GT50K BBR 100 JH1F JH2F 1JE770  
 CDCB GPTA 08/01/2018 5599DAUS 519HRDS 4%RIP  
 99%R 582M 0.05% 38F 42%ILE  
 99%R 0.01% 23P 303CM\$ 291NM\$ 267FM\$ 263GM\$  
 3.3PL -0.3LIV 0.7DPR 0.2CCR 4.2HCR 2.87SCS  
 AJCA 08/01/2018 1552DAUS  
 GPTAT 99%R -0.5 GJUI -2.7 GJPI 99%R 89

SVF COUNTRY JENNA {3}  
 USA 067088749  
 DHIA HERD # 13-09-0264 CONTROL # 749  
 PPA 969M -7F 49P / YD 622M -13F 24P  
 CDCB PTA 08/01/2018 5RECS 46%R 15%ILE  
 239M -8F 7P -8CM\$ -5NM\$ -1FM\$ 27GM\$  
 -0.2PL 0.5LIV 1.2DPR 1.5CCR 1.2HCR 3.13SCS  
 PA TYPE -0.1 JUI JPI 29%R -2  
 SIRE: BW COUNTRY-ET GJPI 7 10%ILE

NEXT DAM:  
 SVF SHEIK JASMINE {2}  
 SIRE: MILK WAGON ADONIS SHEIK GJPI -41 4%ILE  
 4TH DAM:  
 SVF ALF JUNE {1}

# LOT 75 JX S.V.F. MARLO BRADY {3} USA 173337633

BORN 01/31/2017 TATTOO / 801C P5  
 FEMALE EFI 7.0%

FLINT, SAMANTHA BREEDER & OWNER  
 BROOKFIELD, VT

PA 408M 39F 22P  
 322CM\$ 304NM\$ 266FM\$  
 2.0PL 0.1DPR -0.2CCR 0.5HCR 2.88SCS  
 PA TYPE 0.8 JPI 35%R 94  
 ST SR DF RA RW RL FA FU  
 0.1 0.2 0.5 L0.0 0.3 P0.2 S0.5 0.8  
 RH RUW UC UD TP TL RTR RTS  
 0.6 -0.1 0.2 S0.8 W0.1 L0.1

BRED: 04/23/2018 DUE: 01/27/2019 TO  
 SUNSET CANYON BELARUS-ET  
 USA 118122575 29JE3862  
 CDCB GPTA 08/01/2018 0%RIP  
 81%R 17M 0.10% 21F 17%ILE  
 81%R 0.02% 5P 181CM\$ 173NM\$ 157FM\$ 175GM\$  
 1.3PL 0.1LIV 0.5DPR 1.6CCR 1.6HCR 2.98SCS  
 AJCA 08/01/2018 5DAUS  
 GPTAT 79%R 1.1 GJUI 13.6 GJPI 76%R 53

*BRED USED SEXED SEMEN*

SIRE:  
 JX FARIA BROTHERS MARLO {2}-ET  
 JE840003011610022 GT80K BBR 89 JH1F JH2F 14JE652  
 CDCB GPTA 08/01/2018 1593DAUS 79HRDS 59%RIP  
 99%R 918M 0.15% 75F 93%ILE  
 99%R 0.01% 36P 573CM\$ 557NM\$ 523FM\$ 472GM\$  
 3.2PL 1.9LIV -0.6DPR -1.3CCR 0.7HCR 2.87SCS  
 AJCA 08/01/2018 291DAUS  
 GPTAT 96%R 2.1 GJUI 22.1 GJPI 94%R 162

DAM:  
 ARMSTRONG IMPULS BILLY JO 253 {6}  
 USA 116114396  
 TATTOO / A253  
 DHIA HERD # 13-09-0264 CONTROL # 253  
 1-10 283 2 13390 4.2 562 3.6 488 95DCR 1576C  
 305 2X ME AVG 1L 18211M 778F 682P 2192C  
 PPA -325M -40F 15P / YD -155M -8F 16P  
 CDCB PTA 08/01/2018 5RECS 50%R 23%ILE  
 -102M 2F 8P 71CM\$ 51NM\$ 9FM\$ 61GM\$  
 0.8PL -0.7LIV 0.7DPR 1.0CCR 0.2HCR 2.89SCS  
 AJCA 08/01/2018 PTAT 34%R -0.6 JUI -6.1 JPI 44%R 25

CAL-MART RENEGADE HILARIO-ET  
 USA 117542312 GT50K BBR 100 JH1F JH2F 29JE3791  
 CDCB GPTA 08/01/2018 687DAUS 100HRDS 4%RIP  
 99%R 10M 0.31% 62F 51%ILE  
 99%R 0.11% 23P 391CM\$ 354NM\$ 275FM\$ 255GM\$  
 2.3PL 0.1LIV -1.7DPR -3.5CCR -2.3HCR 3.01SCS  
 AJCA 08/01/2018 241DAUS  
 GPTAT 97%R 0.4 GJUI 7.4 GJPI 96%R 96  
 JX FARIA BROTHERS ACTION DEAN SMITH {1} 92%  
 JE840003001860402 GT50K BBR 74 JH1F JH2F  
 DHIA HERD # 74-97-4513 CONTROL # 507854  
 6-09 295 3 22340 4.9 1093 3.6 798 104DCR 2759C  
 7-11 305 2 29240 4.5 1309 3.5 1032 102DCR 3523C  
 9-00 275 2 19200 5.1 977 3.7 706 101DCR 2442C  
 10-02 305 2 22970 4.7 1091 3.5 810 101DCR 2800C  
 305 2X ME AVG 9L 25914M 1172F 905P 3079C  
 PPA 4846M 156F 138P / YD 3486M 136F 111P  
 CDCB GPTA 09/04/2018 5RECS 92%R 99%ILE  
 1561M 57F 48P 690CM\$ 683NM\$ 672FM\$ 653GM\$  
 6.6PL 4.3LIV 2.6DPR 2.9CCR 4.6HCR 2.79SCS  
 AJCA 09/04/2018 GPTAT 86%R 2.6 GJUI 34.4 GJPI 85%R 214

ISDK Q IMPULS  
 JEDNK000000301592 GTHD BBR 100 JH1F JH2F 236JE3  
 CDCB GPTA 08/01/2018 32050DAUS 3064HRDS 3%RIP  
 99%R 43M 0.17% 35F 30%ILE  
 99%R 0.11% 24P 278CM\$ 244NM\$ 166FM\$ 254GM\$  
 0.6PL -0.6LIV 1.2DPR 1.9CCR 0.3HCR 3.09SCS  
 AJCA 08/01/2018 17673DAUS  
 GPTAT 99%R -0.4 GJUI -2.6 GJPI 99%R 77

ARMSTRONG MOR ANDY 198 {5}  
 USA 114179409  
 TATTOO / A198  
 DHIA HERD # 13-09-0961 CONTROL # 198  
 CDCB PTA 08/01/2018 ORECS 42%R 5%ILE  
 -288M -16F -12P -169CM\$ -167NM\$ -160FM\$ -168GM\$  
 -1.5PL -1.1LIV -1.0DPR -1.2CCR -0.4HCR 2.85SCS  
 AJCA 08/01/2018 PTAT 33%R -0.7 JUI -10.7 JPI 39%R -46  
 SIRE: WILSONVIEW KHAN MORGAN-ET GJPI -4 7%ILE

NEXT DAM:  
 ARMSTRONG FARM BREE 153 {4}  
 SIRE: VANTAGE CLARION (TWIN) GJPI -63 3%ILE  
 4TH DAM:  
 ARMSTRONG VICT JOSEY 119 A28 {3}

# LOT 76 JX DBW TARHEEL LOIS {5} USA 173214664

BORN 07/25/2017 TATTOO DBW / R7 P7  
 FEMALE EFI 7.9%

PA 258M 51F 26P  
 373CM\$ 344NM\$ 279FM\$  
 1.3PL 0.3DPR 0.4CCR 0.7HCR 3.00SCS  
 PA TYPE 1.0 JPI 33% 107  
 ST SR DF RA RW RL FA FU  
 1.4 0.4 1.0 L0.2 0.7 P0.2 S0.5 1.6  
 RH RUW UC UD TP TL RTR RTS  
 1.3 0.7 -0.1 S0.9 C1.3 S0.3

SELLING OPEN

SIRE:  
 JX FARIA BROTHERS TARHEEL {4}-ET  
 JE840003012575909 GT80K BBR 100 JH1F JH2F 1JE912  
 CDCB GPTA 08/01/2018 1151DAUS 25HRDS 90%RIP  
 99%R 424M 0.17% 55F 71%ILE  
 99%R 0.09% 33P 492CM\$ 457NM\$ 382FM\$ 458GM\$  
 3.1PL -0.5LIV 2.2DPR 2.1CCR 0.8HCR 2.90SCS  
 AJCA 08/01/2018 47DAUS  
 GPTAT 88%R 1.4 GJUI 18.8 GJPI 91%R 146

DAM:  
 DBW JINGLE HESPER  
 USA 118697686  
 TATTOO DBW / L10  
 DHIA HERD # 13-09-0435 CONTROL # 533  
 1-10 287 2 10950 5.3 577 3.8 413 100DCR 1429C  
 2-10 279 2 13720 5.3 722 3.9 540 101DCR 1869C  
 3-09 294 2 16300 5.3 869 3.8 612 101DCR 2117C  
 305 2X ME AVG 3L 17344M 899F 649P 2245C  
 2-04 86% 2-11 86%  
 ST SR DF RA RW RL FA FU RH RUW UC UD TP TL RTR RTS  
 34 35 37 22 34 42 12 35 43 35 34 29 34 22 37 32  
 PPA 51M 110F 42P / YD 116M 101F 40P  
 CDCB PTA 08/01/2018 3RECS 50%R 71%ILE  
 91M 46F 19P 254CM\$ 230NM\$ 176FM\$ 177GM\$  
 -0.5PL -0.6LIV -1.7DPR -1.4CCR 0.6HCR 3.10SCS  
 AJCA 08/01/2018 PTAT 41%R 0.5 JUI 8.5 JPI 42%R 68

SISTER(S):  
 DBW TOPEKA KESSA 83%

WRIGHT DERRICK OR BEVERLY BREEDER & OWNER  
 RANDOLPH, VT  
 802-234-5027

CAL-MART RENEGADE BOWMAN  
 USA 118015116 GT50K BBR 100 JH1C JH2F 29JE3857  
 CDCB GPTA 08/01/2018 393DAUS 47HRDS 4%RIP  
 98%R 282M 0.26% 66F 66%ILE  
 98%R 0.11% 33P 474CM\$ 437NM\$ 353FM\$ 440GM\$  
 1.1PL 0.1LIV 1.6DPR 2.5CCR 1.5HCR 3.10SCS  
 AJCA 08/01/2018 98DAUS  
 GPTAT 93%R 0.2 GJUI 4.8 GJPI 94%R 132  
 JX FARIA BROTHERS VALENTINO CARRIE {3} 88%  
 JE840003008536871 GT8K BBR 90 JH1C JH2F  
 DHIA HERD # 74-97-4513 CONTROL # 92503  
 1-09 305 2 19750 5.4 1068 3.8 744 101DCR 2574C  
 2-09 305 2 21180 5.5 1166 4.0 851 102DCR 2947C  
 3-09 297 2 21590 5.3 1155 3.9 837 101DCR 2897C  
 4-09 275 2 14380 5.6 808 3.8 549 102DCR 1900C  
 305 2X ME AVG 4L 21743M 1175F 843P 2917C  
 PPA 1402M 128F 73P / YD 1655M 123F 79P  
 CDCB GPTA 09/04/2018 3RECS 91%R 98%ILE  
 840M 59F 43P 457CM\$ 426NM\$ 361FM\$ 319GM\$  
 2.0PL 0.3LIV -2.2DPR -2.8CCR -0.2HCR 2.93SCS  
 AJCA 09/04/2018 GPTAT 85%R 1.8 GJUI 14.9 GJPI 85%R 126

DEN-KEL RENEGADE JINGLE  
 USA 067100792 GT50K BBR 100 JH1F JH2F 7JE1201  
 CDCB GPTA 08/01/2018 70DAUS 39HRDS 1%RIP  
 92%R 345M 0.23% 62F 38%ILE  
 92%R 0.07% 27P 303CM\$ 279NM\$ 226FM\$ 239GM\$  
 -1.1PL -1.8LIV -1.0DPR -1.1CCR -0.9HCR 3.16SCS  
 AJCA 08/01/2018 39DAUS  
 GPTAT 87%R 0.3 GJUI -2.0 GJPI 86%R 75

DBW ECLIPES FLIRT 88%  
 USA 117825653  
 TATTOO DBW / J15  
 DHIA HERD # 13-09-0435 CONTROL # 503  
 1-11 305 2 14470 4.7 679 3.6 524 100DCR 1812C  
 3-06 297 2 16410 4.9 802 3.7 610 101DCR 2110C  
 305 2X ME AVG 3L 16411M 759F 595P 2036C  
 PPA 169M 23F 25P / YD 46M 32F 23P  
 CDCB PTA 08/01/2018 3RECS 58%R 29%ILE  
 -98M 15F 8P 97CM\$ 82NM\$ 48FM\$ 21GM\$  
 0.0PL 0.6LIV -2.5DPR -1.8CCR 2.0HCR 3.13SCS  
 AJCA 08/01/2018 PTAT 40%R 0.6 JUI 13.2 JPI 50%R 26  
 SIRE: MAACK DAIRY ECLIPES-P-ET GJPI -23 5%ILE

NEXT DAM:  
 DBW IMPULS DONNA 79%  
 3-11 305 2 17860 4.7 833 3.6 646 102DCR 2228C  
 SIRE: ISDK Q IMPULS GJPI 77 30%ILE

4TH DAM:  
 DBW RESCUE ZORA 91%  
 4-01 303 2 18840 5.0 946 3.9 726 102DCR 2512C

# LOT 77 DBW MOORE LOUISE USA 173214691

BORN 08/20/2017 TATTOO DBW / R10 P7  
 FEMALE EFI 7.4%

WRIGHT DERRICK OR BEVERLY BREEDER & OWNER  
 RANDOLPH, VT  
 802-234-5027

PA 109M 39F 21P  
 354CM\$ 324NM\$ 260FM\$  
 3.5PL 0.3DPR 1.5CCR 1.8HCR 2.91SCS  
 PA TYPE 0.9 JPI 34%R 104  
 ST SR DF RA RW RL FA FU  
 -0.1 -0.1 0.6 L0.7 -0.2 S0.2 S0.1 0.6  
 RH RUW UC UD TP TL RTR RTS  
 0.9 0.2 0.3 S0.7 C0.4 S0.4

SELLING OPEN

SIRE:  
 MISSISKA MOORE  
 JECAN000107987358 GT80K BBR 100 JH1C JH2F 7JE1385  
 CDCB GPTA 08/01/2018 213DAUS 70HRDS 77%RIP  
 94%R 339M 0.18% 52F 60%ILE  
 95%R 0.04% 21P 409CM\$ 392NM\$ 355FM\$ 365GM\$  
 4.3PL -1.5LIV 0.6DPR 1.8CCR 2.9HCR 3.04SCS  
 AJCA 08/01/2018 86DAUS  
 GPTAT 89%R 1.3 GJUI 8.4 GJPI 87%R 111

DAM:

DBW PAPPY GEMMA

USA 118234498

TATTOO DBW / K9

DHIA HERD # 13-09-0435 CONTROL # 519

1-11 267 2 10210 5.2 532 4.0 408 99DCR 1412C  
 2-11 305 2 13220 5.3 697 4.1 536 102DCR 1856C  
 3-11 282 2 14910 5.2 774 4.1 616 101DCR 2096C  
 4-11 272 2 13670 5.3 729 4.1 563 101DCR 1949C  
 305 2X ME AVG 4L 15804M 818F 636P 2186C

2-02 79% 3-04 86% 4-00 88%

ST SR DF RA RW RL FA FU RH RUW UC UD TP TL RTR RTS  
 32 34 34 29 34 28 30 29 38 39 38 27 26 25 34 25

PPA -507M 46F 52P / YD -438M 48F 43P

CDCB PTA 08/01/2018 4RECS 55%R 78%ILE

-121M 25F 20P 298CM\$ 255NM\$ 165FM\$ 222GM\$

2.7PL 0.3LIV 0.0DPR 1.2CCR 0.6HCR 2.77SCS

AJCA 08/01/2018 PTAT 47%R 0.5 JUI 10.0 JPI 48%R 96

TOLLENAARS RENE 1128 SIR-ET  
 JE840003007737229 GT50K BBR 100 JH1F JH2F 7JE1158  
 CDCB GPTA 08/01/2018 137DAUS 48HRDS 2%RIP  
 96%R 268M 0.23% 59F 52%ILE  
 96%R 0.09% 27P 397CM\$ 370NM\$ 310FM\$ 350GM\$  
 2.0PL -0.1LIV 0.7DPR 1.3CCR 2.3HCR 3.21SCS  
 AJCA 08/01/2018 72DAUS  
 GPTAT 92%R 0.1 GJUI -6.8 GJPI 91%R 98

SUNSET CANYON MERCHANTS I MAID-ET

USA 117763650 GT50K BBR 100 JH1C JH2F

TATTOO / C84

CDCB GPTA 09/04/2018 ORECS 85%R 85%ILE

90M 55F 18P 311CM\$ 287NM\$ 235FM\$ 208GM\$

2.1PL -2.6LIV -2.0DPR -1.9CCR -0.3HCR 3.06SCS

AJCA 09/04/2018 GPTAT 83%R 1.1 GJUI 8.2 GJPI 81%R 73

TRINITYS IATOLA PAPPY-ET

USA 115437155 GT50K BBR 100 JH1F JH2F 11JE959

CDCB GPTA 08/01/2018 476DAUS 88HRDS 5%RIP

98%R -317M 0.14% 12F 20%ILE

98%R 0.08% 4P 207CM\$ 183NM\$ 133FM\$ 180GM\$

3.1PL 0.7LIV 1.0DPR 2.2CCR -0.5HCR 2.91SCS

AJCA 08/01/2018 380DAUS

GPTAT 97%R 0.9 GJUI 20.7 GJPI 95%R 68

DBW LEGAL ELLEN

USA 117335244 GT6K BBR 100 JH1C JH2F 91%

TATTOO DBW / H9

DHIA HERD # 13-09-0435 CONTROL # 488

1-11 305 2 13190 4.7 621 3.8 505 100DCR 1695C

3-01 273 2 15030 4.7 706 3.9 585 101DCR 1943C

4-00 300 2 17060 4.8 818 3.9 667 101DCR 2236C

5-00 305 2 18720 4.9 918 4.0 744 102DCR 2503C

6-04 275 2 17300 5.0 868 3.9 671 101DCR 2320C

305 2X ME AVG 5L 17781M 848F 692P 2318C

PPA 1128M 71F 91P / YD 560M 54F 58P

CDCB GPTA 09/04/2018 5RECS 80%R 47%ILE

-26M 8F 15P 182CM\$ 151NM\$ 86FM\$ 108GM\$

2.4PL -0.1LIV -0.9DPR 0.1CCR 1.8HCR 2.70SCS

AJCA 09/04/2018 GPTAT 76%R 0.3 GJUI 12.2 GJPI 74%R 69

SIRE: TOLLENAARS IMPULS LEGAL 233-ET GJPI 70 17%ILE

SISTER(S):

DBW HEADLINE FAITH

5-00 305 2 19650 4.2 827 3.4 664 102DCR 2241C

DBW REGENCY JOY 83%

NEXT DAM:

DBW HOVBORG CAREY

5-03 305 2 19910 5.3 1051 3.7 733 101DCR 2535C

SIRE: ISDK DJ HOVBORG GJPI 42 17%ILE

4TH DAM:

DBW PARAGON YVETTE-P

4-08 285 2 15550 4.8 742 3.5 552 101DCR 1908C



## LOT 78 DBW NEWS LUCILLE USA 173214703

BORN 08/21/2017 TATTOO DBW / R11 P7  
 FEMALE EFI 8.2%

WRIGHT DERRICK OR BEVERLY BREEDER & OWNER  
 RANDOLPH, VT  
 802-234-5027

PA 1006M 24F 31P  
 333CM\$ 327NM\$ 320FM\$  
 4.3PL -0.3DPR 0.3CCR 0.7HCR 2.79SCS  
 PA TYPE 0.8 JPI 35%R 105  
 ST SR DF RA RW RL FA FU  
 -1.1 0.0 0.7 H0.1 -0.4 P0.3 S0.1 0.9  
 RH RUW UC UD TP TL RTR RTS  
 0.8 0.3 0.5 S0.0 W0.1 S0.5

SCHULTZ RESCUE HEADLINE  
 USA 114114336 GTHD BBR 100 JH1F JH2F 29JE3510  
 CDCB GPTA 08/01/2018 9026DAUS 974HRDS 8%RIP  
 99%R 1029M -0.25% -3F 24%ILE  
 99%R -0.11% 14P 186CM\$ 212NM\$ 270FM\$ 205GM\$  
 5.1PL 3.2LIV 2.0DPR 1.6CCR 0.2HCR 2.95SCS  
 AJCA 08/01/2018 4864DAUS  
 GPTAT 99%R 0.7 GJUI 6.9 GJPI 99%R 60

SELLING OPEN

DUTCH HOLLOW JEVON MELINDA 822-ET 90%  
 USA 116510875 GT50K BBR 100 JH1C JH2F  
 TATTOO E822 / E822

SISTER(S):  
 DBW TENNANT JOYCE 87%

DHIA HERD # 65-06-0001 CONTROL # 647  
 3-05 305 2 10620 4.7 499 3.8 401 98DCR 1355C  
 4-07 305 2 16850 4.5 754 3.4 569 96DCR 1965C  
 5-09 305 2 18360 3.9 722 3.5 648 96DCR 2054C  
 6-10 305 2 18440 4.1 765 3.6 671 98DCR 2155C  
 305 2X ME AVG 6L 17113M 700F 587P 1930C  
 PPA 2987M 46F 75P / YD 2918M 61F 83P  
 CDCB GPTA 09/04/2018 4RECS 88%R 66%ILE  
 1023M 25F 30P 215CM\$ 213NM\$ 211FM\$ 126GM\$  
 1.3PL -0.3LIV -2.4DPR -2.6CCR -0.6HCR 2.86SCS  
 AJCA 09/04/2018 GPTAT 85%R 0.8 GJUI 1.1 GJPI 84%R 65

SIRE:  
 GLYNN HEADLINE NEWS-ET  
 USA 117315110 GT50K BBR 100 JH1F JH2F 7JE1184  
 CDCB GPTA 08/01/2018 270DAUS 80HRDS 51%RIP  
 96%R 1768M -0.27% 25F 60%ILE  
 96%R -0.06% 51P 396CM\$ 395NM\$ 397FM\$ 314GM\$  
 4.1PL 1.8LIV -0.7DPR -0.7CCR -0.5HCR 2.83SCS  
 AJCA 08/01/2018 130DAUS  
 GPTAT 94%R 1.3 GJUI 5.5 GJPI 91%R 127

ALL LYNNS LEGAL VISIONARY-ET  
 USA 117222740 GT50K BBR 100 JH1C JH2F 29JE3761  
 CDCB GPTA 08/01/2018 4212DAUS 520HRDS 23%RIP  
 99%R 1025M -0.06% 37F 56%ILE  
 99%R 0.04% 45P 411CM\$ 385NM\$ 330FM\$ 312GM\$  
 3.3PL -0.4LIV -1.6DPR 1.0CCR 4.0HCR 2.87SCS  
 AJCA 08/01/2018 1799DAUS  
 GPTAT 99%R 1.0 GJUI 14.0 GJPI 99%R 134

DAM:  
 DBW VISIONARY GOLDIE  
 USA 118234537  
 TATTOO DBW / K15  
 DHIA HERD # 13-09-0435 CONTROL # 520  
 1-10 286 2 11380 4.9 563 3.4 392 99DCR 1354C  
 2-10 305 2 13580 5.4 736 3.8 513 102DCR 1775C  
 3-11 275 2 14330 5.2 751 3.7 532 101DCR 1840C  
 4-09 267 2 13840 5.4 750 3.8 528 101DCR 1827C  
 305 2X ME AVG 4L 16340M 844F 592P 2047C  
 2-01 83% 3-03 84% 4-06 87%  
 ST SR DF RA RW RL FA FU RH RUW UC UD TP TL RTR RTS  
 36 45 40 23 36 27 33 46 38 34 34 32 20 27 34 44  
 PPA -239M 50F -4P / YD 204M 47F 11P  
 CDCB PTA 08/01/2018 4RECS 56%R 79%ILE  
 243M 22F 10P 269CM\$ 259NM\$ 242FM\$ 222GM\$  
 4.5PL 0.3LIV 0.1DPR 1.2CCR 1.8HCR 2.74SCS  
 AJCA 08/01/2018 PTAT 51%R 0.3 JUI 8.4 JPI 48%R 83

DBW RICK YOKEL 92%  
 USA 114128672  
 TATTOO DBW / B9  
 DHIA HERD # 13-09-0435 CONTROL # 406  
 1-11 305 2 12340 4.6 565 3.5 435 99DCR 1503C  
 2-11 305 2 15040 4.7 706 3.7 549 99DCR 1890C  
 4-01 305 2 16720 4.8 802 3.5 586 101DCR 2025C  
 5-01 280 2 16400 4.8 784 3.6 593 101DCR 2050C  
 6-00 305 2 15820 5.1 809 3.7 590 102DCR 2041C  
 7-00 305 2 17430 4.7 823 3.6 619 102DCR 2140C  
 8-01 305 2 18250 4.6 844 3.5 639 102DCR 2208C  
 9-03 273 2 15530 4.6 711 3.5 537 101DCR 1855C  
 10-02 289 2 16440 4.7 767 3.5 578 101DCR 1998C  
 305 2X ME AVG 9L 17273M 811F 609P 2103C  
 PPA -603M -7F -22P / YD -305M 5F -23P  
 CDCB PTA 08/01/2018 5RECS 59%R 26%ILE  
 -107M 3F -12P 55CM\$ 64NM\$ 86FM\$ 52GM\$  
 3.1PL 0.7LIV 0.6DPR 0.5CCR -0.4HCR 2.73SCS  
 AJCA 08/01/2018 PTAT 51%R -0.6 JUI -1.5 JPI 49%R 12  
 SIRE: CHAIRO JERRICK JAKE GJPI 30 16%ILE

SISTER(S):  
 DBW COMMOTION ANNA 82%  
 DBW IMPULS DALLAS 88%  
 5-00 305 2 16910 5.4 918 3.7 631 101DCR 2183C

SISTER(S):  
 DBW IATOLA BOBBIE JOE 80%  
 3-06 282 2 18990 4.4 836 3.3 627 101DCR 2165C  
 DBW LEGEND CARA 85%  
 5-00 305 2 17200 5.0 859 3.7 629 101DCR 2175C

NEXT DAM:  
 DBW BARKLY SANDRA 85%  
 4-00 305 2 21350 4.4 947 3.2 673 99DCR 2322C  
 SIRE: LONG DISTANCE BARBER BARKLY GJPI -31 4%ILE

4TH DAM:  
 DBW MIKALO MERLE 91%  
 8-09 296 2 18200 4.4 800 3.2 590 98DCR 2037C

## LOT 79 DBW PLAUDIT LYNN USA 173214712

BORN 08/23/2017 TATTOO DBW / R12 P2  
 FEMALE EFI 7.7%

PA 319M 31F 19P  
 234CM\$ 218NM\$ 183FM\$  
 1.9PL -2.8DPR -2.5CCR 1.0HCR 2.90SCS  
 PA TYPE 0.6 JPI 28%R 66  
 ST SR DF RA RW RL FA FU  
 0.9 -0.2 0.5 L0.5 0.5 S0.5 L0.1 0.9  
 RH RUW UC UD TP TL RTR RTS  
 0.5 0.5 -0.1 S1.3 C0.6 S0.1

SELLING OPEN

SIRE:  
 CINNAMON RIDGE SNAPDGN PLAUDIT  
 USA 119322192 GT99K BBR 100 JH1F JH2F 7JE1524  
 CDCB GPTA 08/01/2018 0%RIP  
 77%R 509M 0.12% 48F 51%ILE  
 77%R 0.06% 30P 372CM\$ 343NM\$ 283FM\$ 210GM\$  
 2.5PL -0.2LIV -3.8DPR -3.3CCR 1.0HCR 2.74SCS  
 AJCA 08/01/2018 ODAUS  
 GPTAT 77%R 1.0 GJUI 15.9 GJPI 73%R 110

DAM:  
 DBW RANSOM JODY  
 USA 119601242  
 TATTOO DBW / N11  
 DHIA HERD # 13-09-0435 CONTROL # 566  
 1-10 212 2 8530 4.8 407 3.5 295 97DCR 1019C  
 305 2X ME AVG 1L 15215M 728F 533P 1842C  
 2-02 80%  
 ST SR DF RA RW RL FA FU RH RUW UC UD TP TL RTR RTS  
 39 32 33 25 28 34 23 42 37 26 32 45 33 25 34 33  
 PPA 370M 36F 10P / YD 401M 38F 9P  
 CDCB PTA 08/01/2018 1RECS 45%R 32%ILE  
 129M 14F 7P 96CM\$ 92NM\$ 82FM\$ 32GM\$  
 1.2PL 1.1LIV -1.7DPR -1.7CCR 0.9HCR 3.05SCS  
 AJCA 08/01/2018 PTAT 36%R 0.2 JUI 4.6 JPI 38%R 22

WRIGHT DERRICK OR BEVERLY BREEDER & OWNER  
 RANDOLPH, VT  
 802-234-5027

CINNAMON RIDGE SNAPDRAGON  
 USA 118526173 GT80K BBR 100 JH1F JH2F 14JE661  
 CDCB GPTA 08/01/2018 530DAUS 76HRDS 43%RIP  
 98%R 791M 0.02% 41F 49%ILE  
 98%R -0.01% 27P 328CM\$ 319NM\$ 302FM\$ 186GM\$  
 2.6PL 0.1LIV -3.8DPR -3.6CCR 0.4HCR 2.84SCS  
 AJCA 08/01/2018 156DAUS  
 GPTAT 93%R 2.0 GJUI 21.7 GJPI 91%R 91

CINNAMON RIDGE DIMENSION AMEN-ET 83%  
 USA 118074470 GT8K BBR 100 JH1F JH2F  
 TATTOO / 2A7  
 DHIA HERD # 42-82-0161 CONTROL # 941  
 1-10 305 2 15210 5.5 831 4.0 613 101DCR 2123C  
 2-11 305 2 20160 5.8 1176 4.1 831 102DCR 2878C  
 4-01 305 2 19780 5.6 1098 4.6 915 103DCR 3036C  
 305 2X ME AVG 3L 21544M 1196F 910P 3104C  
 PPA -717M 62F 29P / YD -127M 76F 42P  
 CDCB GPTA 09/04/2018 4RECS 82%R 92%ILE  
 202M 48F 29P 371CM\$ 330NM\$ 242FM\$ 244GM\$  
 2.1PL -1.1LIV -2.0DPR -2.0CCR 0.9HCR 2.78SCS  
 AJCA 09/04/2018 GPTAT 80%R 0.2 GJUI 12.4 GJPI 77%R 114

ALOHA LAYNE RANSOM-ET  
 JE840003006436400 GT80K BBR 100 JH1F JH2F 7JE1390  
 CDCB GPTA 08/01/2018 38DAUS 23HRDS 39%RIP  
 88%R 610M -0.01% 27F 51%ILE  
 88%R 0.02% 25P 350CM\$ 335NM\$ 305FM\$ 261GM\$  
 4.8PL 1.8LIV -0.5DPR -0.7CCR 0.1HCR 2.80SCS  
 AJCA 08/01/2018 11DAUS  
 GPTAT 81%R 0.3 GJUI 11.9 GJPI 81%R 107

DBW ECLIPES HARMONY 77%  
 USA 118697716  
 TATTOO DBW / L13  
 DHIA HERD # 13-09-0435 CONTROL # 539  
 1-11 303 2 11310 5.2 585 3.5 401 100DCR 1386C  
 305 2X ME AVG 1L 14436M 741F 517P 1787C  
 PPA -1354M -27F -45P / YD -1630M -34F -58P  
 CDCB PTA 08/01/2018 1RECS 53%R 6%ILE  
 -486M 1F -12P -143CM\$ -145NM\$ -150FM\$ -190GM\$  
 -2.4PL 0.3LIV -2.9DPR -2.7CCR 1.6HCR 3.13SCS  
 AJCA 08/01/2018 PTAT 47%R -0.4 JUI -5.9 JPI 46%R -51  
 SIRE: MAACK DAIRY ECLIPES-P-ET GJPI -23 5%ILE

NEXT DAM:  
 DBW MILITIA COLLEEN 75%  
 5-01 305 2 15700 5.3 833 3.9 608 101DCR 2104C  
 SIRE: SUNSET CANYON RP MILITIA-ET GJPI 30 17%ILE

4TH DAM:  
 DBW LELAND ZANZI 90%  
 3-01 305 2 17680 4.8 851 3.7 647 102DCR 2237C

# LOT 80 DBW PLAUDIT LOLA USA 173214730

BORN 09/11/2017 TATTOO DBW / R15 P6  
 FEMALE EFI 7.8%

PA 294M 46F 26P  
 359CM\$ 328NM\$ 263FM\$  
 2.4PL -1.5DPR -1.1CCR 0.7HCR 2.84SCS  
 PA TYPE 0.6 JPI 28%R 100  
 ST SR DF RA RW RL FA FU  
 0.7 0.2 0.7 L0.2 0.5 S0.5 S0.2 0.5  
 RH RUW UC UD TP TL RTR RTS  
 0.5 0.4 0.0 S0.4 W0.1 S0.1

SELLING OPEN

SIRE:  
 CINNAMON RIDGE SNAPDGN PLAUDIT  
 USA 119322192 GT99K BBR 100 JH1F JH2F 7JE1524  
 CDCB GPTA 08/01/2018 0%RIP  
 77%R 509M 0.12% 48F 51%ILE  
 77%R 0.06% 30P 372CM\$ 343NM\$ 283FM\$ 210GM\$  
 2.5PL -0.2LIV -3.8DPR -3.3CCR 1.0HCR 2.74SCS  
 AJCA 08/01/2018 ODAUS  
 GPTAT 77%R 1.0 GJUI 15.9 GJPI 73%R 110

DAM:  
 DBW LEN JULIA  
 USA 119601288  
 TATTOO DBW / L15  
 DHIA HERD # 13-09-0435 CONTROL # 568  
 1-10 281 2 11440 5.5 629 3.9 451 100DCR 1561C  
 305 2X ME AVG 1L 16187M 875F 638P 2208C  
 2-01 80%  
 ST SR DF RA RW RL FA FU RH RUW UC UD TP TL RTR RTS  
 35 24 32 25 30 44 28 37 35 19 34 29 24 28 41 32  
 PPA 323M 114F 57P / YD 604M 131F 70P  
 CDCB PTA 08/01/2018 1RECS 46%R 89%ILE  
 79M 44F 22P 346CM\$ 313NM\$ 242FM\$ 293GM\$  
 2.2PL 0.6LIV 0.9DPR 1.2CCR 0.3HCR 2.93SCS  
 AJCA 08/01/2018 PTAT 38%R 0.2 JUI -6.8 JPI 39%R 89

WRIGHT DERRICK OR BEVERLY BREEDER & OWNER  
 RANDOLPH, VT  
 802-234-5027

CINNAMON RIDGE SNAPDRAGON  
 USA 118526173 GT80K BBR 100 JH1F JH2F 14JE661  
 CDCB GPTA 08/01/2018 530DAUS 76HRDS 43%RIP  
 98%R 791M 0.02% 41F 49%ILE  
 98%R -0.01% 27P 328CM\$ 319NM\$ 302FM\$ 186GM\$  
 2.6PL 0.1LIV -3.8DPR -3.6CCR 0.4HCR 2.84SCS  
 AJCA 08/01/2018 156DAUS  
 GPTAT 93%R 2.0 GJUI 21.7 GJPI 91%R 91

CINNAMON RIDGE DIMENSION AMEN-ET 83%  
 USA 118074470 GT8K BBR 100 JH1F JH2F  
 TATTOO / 2A7  
 DHIA HERD # 42-82-0161 CONTROL # 941  
 1-10 305 2 15210 5.5 831 4.0 613 101DCR 2123C  
 2-11 305 2 20160 5.8 1176 4.1 831 102DCR 2878C  
 4-01 305 2 19780 5.6 1098 4.6 915 103DCR 3036C  
 305 2X ME AVG 3L 21544M 1196F 910P 3104C  
 PPA -717M 62F 29P / YD -127M 76F 42P  
 CDCB GPTA 09/04/2018 4RECS 82%R 92%ILE  
 202M 48F 29P 371CM\$ 330NM\$ 242FM\$ 244GM\$  
 2.1PL -1.1LIV -2.0DPR -2.0CCR 0.9HCR 2.78SCS  
 AJCA 09/04/2018 GPTAT 80%R 0.2 GJUI 12.4 GJPI 77%R 114

GOLDUST VERNON LEN-ET  
 USA 118606897 GT80K BBR 100 JH1F JH2F 7JE1391  
 CDCB GPTA 08/01/2018 48DAUS 25HRDS 46%RIP  
 89%R 87M 0.15% 33F 47%ILE  
 89%R 0.06% 15P 333CM\$ 313NM\$ 269FM\$ 297GM\$  
 3.6PL 2.0LIV 1.5DPR 1.2CCR 0.5HCR 2.99SCS  
 AJCA 08/01/2018 13DAUS  
 GPTAT 82%R 0.7 GJUI 7.1 GJPI 83%R 88

DBW IMPULS HANNAH 84%  
 USA 118787110  
 TATTOO DBW / L15  
 DHIA HERD # 13-09-0435 CONTROL # 541  
 1-11 305 2 12860 5.7 737 4.0 510 101DCR 1765C  
 3-01 305 2 15210 5.4 827 3.9 591 102DCR 2045C  
 305 2X ME AVG 2L 16280M 901F 642P 2220C  
 PPA -624M 88F 37P / YD -123M 84F 42P  
 CDCB PTA 08/01/2018 3RECS 55%R 67%ILE  
 94M 40F 21P 247CM\$ 217NM\$ 152FM\$ 198GM\$  
 0.9PL -0.9LIV 0.2DPR 1.2CCR 0.1HCR 2.98SCS  
 AJCA 08/01/2018 PTAT 49%R -0.5 JUI -16.9 JPI 48%R 58  
 SIRE: ISDK Q IMPULS GJPI 77 30%ILE

NEXT DAM:  
 DBW VANDYKE EUGENIA 83%  
 2-11 277 2 15830 4.7 744 3.7 587 101DCR 2004C  
 SIRE: ALL LYNNS JEVON VANDYKE-ET GJPI 68 36%ILE

4TH DAM:  
 DBW MATINEE CHOLE 88%  
 3-11 281 2 17040 5.0 855 3.5 600 101DCR 2074C

# LOT 81 DBW NEWS LILLIAN USA 173214749

BORN 09/14/2017 TATTOO DBW / R16 P6  
 FEMALE EFI 7.9%

PA 1099M 30F 38P  
 338CM\$ 329NM\$ 311FM\$  
 3.2PL -0.5DPR -0.6CCR -0.4HCR 2.97SCS  
 PA TYPE 0.7 JPI 35%R 98  
 ST SR DF RA RW RL FA FU  
 -1.0 0.2 0.5 L0.2 -0.4 P0.2 L0.1 0.3  
 RH RUW UC UD TP TL RTR RTS  
 0.7 0.4 0.2 D0.7 C0.2 L0.0

SELLING OPEN

SIRE:  
 GLYNN HEADLINE NEWS-ET  
 USA 117315110 GT50K BBR 100 JH1F JH2F 7JE1184  
 CDCB GPTA 08/01/2018 270DAUS 80HRDS 51%RIP  
 96%R 1768M -0.27% 25F 60%ILE  
 96%R -0.06% 51P 396CM\$ 395NM\$ 397FM\$ 314GM\$  
 4.1PL 1.8LIV -0.7DPR -0.7CCR -0.5HCR 2.83SCS  
 AJCA 08/01/2018 130DAUS  
 GPTAT 94%R 1.3 GJUI 5.5 GJPI 91%R 127

DAM:  
 DBW VERNON INDIAN  
 USA 119195048  
 TATTOO DBW / M10  
 DHIA HERD # 13-09-0435 CONTROL # 553  
 1-11 301 2 14060 4.5 633 3.4 482 101DCR 1665C  
 2-10 278 2 13590 5.1 697 3.8 520 101DCR 1799C  
 305 2X ME AVG 2L 17854M 836F 638P 2201C  
 2-06 82% 3-01 84%  
 ST SR DF RA RW RL FA FU RH RUW UC UD TP TL RTR RTS  
 32 31 31 21 28 28 23 36 38 33 29 34 33 32 42  
 PPA 1323M 70F 49P / YD 855M 70F 49P  
 CDCB PTA 08/01/2018 2RECS 54%R 80%ILE  
 429M 34F 25P 280CM\$ 263NM\$ 224FM\$ 216GM\$  
 2.2PL 0.6LIV -0.3DPR -0.5CCR -0.2HCR 3.11SCS  
 AJCA 08/01/2018 PTAT 49%R 0.0 JUI -4.2 JPI 47%R 69

SISTER(S):  
 DBW PAPPY GEORGETTE 90%  
 3-10 305 2 16210 5.2 839 4.0 653 102DCR 2250C

WRIGHT DERRICK OR BEVERLY BREEDER & OWNER  
 RANDOLPH, VT  
 802-234-5027

SCHULTZ RESCUE HEADLINE  
 USA 114114336 GTHD BBR 100 JH1F JH2F 29JE3510  
 CDCB GPTA 08/01/2018 9026DAUS 974HRDS 8%RIP  
 99%R 1029M -0.25% -3F 24%ILE  
 99%R -0.11% 14P 186CM\$ 212NM\$ 270FM\$ 205GM\$  
 5.1PL 3.2LIV 2.0DPR 1.6CCR 0.2HCR 2.95SCS  
 AJCA 08/01/2018 4864DAUS  
 GPTAT 99%R 0.7 GJUI 6.9 GJPI 99%R 60  
 DUTCH HOLLOW JEVON MELINDA 822-ET 90%  
 USA 116510875 GT50K BBR 100 JH1C JH2F  
 TATTOO E822 / E822  
 DHIA HERD # 65-06-0001 CONTROL # 647  
 3-05 305 2 10620 4.7 499 3.8 401 98DCR 1355C  
 4-07 305 2 16850 4.5 754 3.4 569 96DCR 1965C  
 5-09 305 2 18360 3.9 722 3.5 648 96DCR 2054C  
 6-10 305 2 18440 4.1 765 3.6 671 98DCR 2155C  
 305 2X ME AVG 6L 17113M 700F 587P 1930C  
 PPA 2987M 46F 75P / YD 2918M 61F 83P  
 CDCB GPTA 09/04/2018 4RECS 88%R 66%ILE  
 1023M 25F 30P 215CM\$ 213NM\$ 211FM\$ 126GM\$  
 1.3PL -0.3LIV -2.4DPR -2.6CCR -0.6HCR 2.86SCS  
 AJCA 09/04/2018 GPTAT 85%R 0.8 GJUI 1.1 GJPI 84%R 65

ALL LYNN'S MAXIMUM VERNON-ET  
 USA 115863998 GT50K BBR 100 JH1F JH2F 29JE3624  
 CDCB GPTA 08/01/2018 7744DAUS 529HRDS 7%RIP  
 99%R 1021M 0.04% 57F 56%ILE  
 99%R 0.01% 38P 389CM\$ 383NM\$ 368FM\$ 295GM\$  
 2.2PL 1.3LIV -1.5DPR -1.6CCR -0.7HCR 3.33SCS  
 AJCA 08/01/2018 2561DAUS  
 GPTAT 99%R 0.1 GJUI -3.3 GJPI 99%R 90

DBW IMPULS CANDIENNE 87%  
 USA 116512617  
 TATTOO DBW / F19  
 DHIA HERD # 13-09-0435 CONTROL # 466  
 1-11 282 2 14910 4.8 710 3.6 533 99DCR 1842C  
 2-11 305 2 17100 4.8 822 3.8 646 102DCR 2212C  
 4-00 305 2 17710 4.8 857 3.8 678 102DCR 2313C  
 5-00 297 2 16900 4.9 830 3.9 659 101DCR 2244C  
 5-10 305 2 15050 5.1 775 3.9 594 102DCR 2056C  
 7-00 305 2 17850 4.9 871 3.8 679 102DCR 2336C  
 305 2X ME AVG 6L 17809M 861F 674P 2308C  
 PPA 73M 45F 46P / YD -88M 29F 33P  
 CDCB PTA 08/01/2018 5RECS 59%R 30%ILE  
 -160M 11F 12P 114CM\$ 87NM\$ 28FM\$ 69GM\$  
 0.5PL -0.2LIV -0.3DPR -0.3CCR 0.0HCR 2.99SCS  
 AJCA 08/01/2018 PTAT 53%R -0.4 JUI -2.9 JPI 52%R 34  
 SIRE: ISDK Q IMPULS GJPI 77 30%ILE

NEXT DAM:  
 DBW ADVENT YULETIDE {6} 85%  
 3-11 305 2 18030 4.7 841 3.6 657 102DCR 2256C  
 SIRE: MOLLY BROOK POSEIDON ADVENTURE GJPI -35 4%ILE

4TH DAM:  
 DBW HADYN WYNNE {5} 92%  
 6-10 305 2 24150 4.2 1017 3.5 841 101DCR 2792C

# LOT 82 ALW TAD LAYLA USA 173214776

BORN 10/17/2017 TATTOO ALW / R20 P7  
 FEMALE EFI 7.5%

PA 386M 43F 31P  
 389CM\$ 358NM\$ 292FM\$  
 2.5PL 1.4DPR 1.7CCR 1.9HCR 3.01SCS  
 PA TYPE 0.5 JPI 30%R 111  
 ST SR DF RA RW RL FA FU  
 1.2 0.9 0.5 L0.4 0.6 S0.5 S0.4 0.4  
 RH RUW UC UD TP TL RTR RTS  
 0.0 0.2 0.7 S0.1 C0.4 L0.4

SELLING OPEN

SIRE:  
 CAL-MART PILGRIM TAD  
 USA 067294424 GT99K BBR 100 JH1F JH2F 1J944  
 CDCB GPTA 08/01/2018 0%RIP  
 76%R 967M 0.07% 60F 91%ILE  
 76%R 0.08% 51P 574CM\$ 537NM\$ 459FM\$ 504GM\$  
 3.7PL 1.9LIV 1.5DPR 2.1CCR 2.5HCR 2.97SCS  
 AJCA 08/01/2018 ODAUS  
 GPTAT 77%R 0.9 GJUI 7.7 GJPI 72%R 168

DAM:  
 ALW TBONE HERSHEY  
 USA 118418106  
 TATTOO ALW / L1  
 DHIA HERD # 13-09-0435 CONTROL # 529  
 1-10 285 2 10830 5.0 545 3.6 395 99DCR 1366C  
 2-10 280 2 13590 5.2 713 3.8 515 101DCR 1782C  
 3-09 276 2 15580 5.5 860 3.8 592 101DCR 2048C  
 4-08 261 2 14000 5.3 736 3.9 548 100DCR 1897C  
 305 2X ME AVG 4L 15884M 830F 601P 2079C  
 2-05 81% 3-00 84%  
 ST SR DF RA RW RL FA FU RH RUW UC UD TP TL RTR RTS  
 37 31 34 16 34 28 26 30 37 33 38 32 35 23 43 43  
 PPA -863M 60F 10P / YD -508M 59F 18P  
 CDCB PTA 08/01/2018 4RECS 51%R 56%ILE  
 -196M 26F 10P 203CM\$ 179NM\$ 124FM\$ 189GM\$  
 1.2PL 0.1LIV 1.3DPR 1.2CCR 1.3HCR 3.04SCS  
 AJCA 08/01/2018 PTAT 47%R 0.0 JUI -0.4 JPI 46%R 53

WRIGHT, ANDREW LEE BREEDER & OWNER  
 RANDOLPH, VT  
 802-234-5027

CAL-MART MEDALIST PILGRIM  
 USA 118113935 GT50K BBR 100 JH1F JH2F 29JE3860  
 CDCB GPTA 08/01/2018 826DAUS 145HRDS 21%RIP  
 99%R 1088M -0.07% 38F 79%ILE  
 99%R -0.01% 38P 493CM\$ 481NM\$ 457FM\$ 481GM\$  
 5.0PL 3.1LIV 2.9DPR 4.0CCR 2.0HCR 2.86SCS  
 AJCA 08/01/2018 318DAUS  
 GPTAT 97%R 1.2 GJUI 16.3 GJPI 95%R 155  
 CAL-MART DIMENSION TONIA 6693 85%  
 USA 067246693 GT8K BBR 100 JH1F JH2F  
 TATTOO / 6693  
 DHIA HERD # 92-23-0426 CONTROL # 6693  
 1-08 305 2 16830 5.4 911 4.1 691 97DCR 2393C  
 2-08 286 2 18110 5.6 1009 4.2 757 97DCR 2622C  
 305 2X ME AVG 3L 20814M 1120F 839P 2906C  
 PPA 2236M 194F 162P / YD 1254M 127F 111P  
 CDCB GPTA 09/04/2018 3RECS 80%R 98%ILE  
 676M 56F 47P 453CM\$ 410NM\$ 317FM\$ 333GM\$  
 1.8PL -0.1LIV -1.3DPR -1.3CCR 2.2HCR 3.03SCS  
 AJCA 09/04/2018 GPTAT 80%R 0.6 GJUI 6.0 GJPI 75%R 130

RICHIES JACE TBONE A364  
 USA 113672851 GT50K BBR 100 JH1F JH2F 7JE1000  
 CDCB GPTA 08/01/2018 19938DAUS 1842HRDS 4%RIP  
 99%R -169M 0.20% 31F 17%ILE  
 99%R 0.10% 14P 155CM\$ 127NM\$ 63FM\$ 93GM\$  
 -1.0PL -1.6LIV -1.6DPR -1.3CCR 1.9HCR 3.12SCS  
 AJCA 08/01/2018 11085DAUS  
 GPTAT 99%R 1.0 GJUI 6.1 GJPI 99%R 41  
 DBW MILITIA FERN 91%  
 USA 117583115  
 TATTOO DBW / J3  
 DHIA HERD # 13-09-0435 CONTROL # 496  
 1-10 285 2 13350 4.7 627 3.6 482 100DCR 1666C  
 2-10 273 2 14800 5.1 749 3.8 560 101DCR 1937C  
 3-09 305 2 17890 5.1 907 3.7 666 101DCR 2304C  
 4-10 275 2 17470 4.8 837 3.7 655 101DCR 2248C  
 5-09 288 2 18070 5.1 921 3.7 665 101DCR 2300C  
 305 2X ME AVG 5L 18150M 898F 676P 2332C  
 PPA 1409M 107F 80P / YD 457M 57F 37P  
 CDCB PTA 08/01/2018 5RECS 55%R 59%ILE  
 -70M 16F 7P 205CM\$ 190NM\$ 158FM\$ 230GM\$  
 3.0PL 1.6LIV 3.4DPR 2.9CCR -0.3HCR 2.98SCS  
 AJCA 08/01/2018 PTAT 46%R -0.7 JUI -8.5 JPI 48%R 49  
 SIRE: SUNSET CANYON RP MILITIA-ET GJPI 30 17%ILE

SISTER(S):  
 DBW PARAGON YVETTE-P 90%  
 4-08 285 2 15550 4.8 742 3.5 552 101DCR 1908C

NEXT DAM:  
 DBW DIVIDEND VERMONT-P 91%  
 5-11 305 2 19090 4.3 827 3.6 678 99DCR 2263C  
 SIRE: DUTCH HOLLOW DIVIDEND-P GJPI -44 4%ILE

4TH DAM:  
 DBW PROFIT PRISTIEEN 90%  
 7-01 305 2 22130 4.2 936 3.4 750 99DCR 2535C

# LOT 83 JX DBW LARS LAUREL {6} USA 173214794

BORN 10/27/2017 TATTOO DBW / R22 P6  
 FEMALE EFI 7.3%

PA 337M 30F 21P  
 330CM\$ 310NM\$ 269FM\$  
 3.4PL 0.8DPR 1.2CCR 1.3HCR 2.91SCS  
 PA TYPE 0.4 JPI 29%R 99  
 ST SR DF RA RW RL FA FU  
 0.3 -0.5 -0.1 H0.6 0.0 P0.1 S0.3 1.4  
 RH RUW UC UD TP TL RTR RTS  
 0.9 -0.4 -0.6 S2.2 W0.5 L0.3

SELLING OPEN

SIRE:  
 CAL-MART CHILI LARS  
 USA 067294430 GT99K BBR 100 JH1F JH2F 1J946  
 CDCB GPTA 08/01/2018 0%RIP  
 76%R 642M 0.06% 43F 77%ILE  
 76%R 0.06% 36P 509CM\$ 478NM\$ 414FM\$ 461GM\$  
 5.2PL 0.4LIV 1.8DPR 2.7CCR 3.0HCR 2.83SCS  
 AJCA 08/01/2018 ODAUS  
 GPTAT 76%R 0.8 GJUI 15.4 GJPI 71%R 158

DAM:  
 JX DBW GUY HATTY {5}  
 USA 118787138  
 TATTOO DBW / L18  
 DHIA HERD # 13-09-0435 CONTROL # 540  
 1-11 305 2 11600 4.8 551 3.5 407 101DCR 1406C  
 2-11 288 2 13200 4.9 643 3.5 460 101DCR 1589C  
 3-11 285 2 15530 4.8 744 3.5 551 101DCR 1905C  
 305 2X ME AVG 3L 15677M 737F 547P 1890C  
 2-02 79% 3-05 85% 4-00 88% 4-07 90%  
 ST SR DF RA RW RL FA FU RH RUW UC UD TP TL RTR RTS  
 43 36 39 22 39 22 39 42 32 26 34 34 35 27 28  
 PPA -653M -28F -32P / YD -301M 3F -10P  
 CDCB PTA 08/01/2018 3RECS 50%R 44%ILE  
 31M 17F 6P 150CM\$ 141NM\$ 123FM\$ 117GM\$  
 1.6PL -0.1LIV -0.2DPR -0.3CCR -0.4HCR 2.99SCS  
 AJCA 08/01/2018 PTAT 41%R 0.0 JUI 9.6 JPI 43%R 40

WRIGHT DERRICK OR BEVERLY BREEDER & OWNER  
 RANDOLPH, VT  
 802-234-5027

ROWLEYS 11 VISIONARY CHILI-ET  
 USA 118201001 GT80K BBR 100 JH1F JH2F 29JE3867  
 CDCB GPTA 08/01/2018 2364DAUS 276HRDS 43%RIP  
 99%R 802M 0.06% 50F 73%ILE  
 99%R 0.08% 45P 492CM\$ 458NM\$ 383FM\$ 438GM\$  
 3.9PL -1.2LIV 1.1DPR 2.8CCR 3.5HCR 2.98SCS  
 AJCA 08/01/2018 782DAUS  
 GPTAT 99%R 1.1 GJUI 7.0 GJPI 96%R 150

CAL-MART KINDLE LIVNAT 6729 (TWIN) 83%  
 USA 067246729 GT8K BBR 100 JH1F JH2F  
 TATTOO / 6729  
 DHIA HERD # 92-23-0426 CONTROL # 6729  
 1-08 302 2 16780 5.5 917 3.8 640 96DCR 2214C  
 2-08 271 2 17990 5.3 957 3.7 669 97DCR 2314C  
 3-07 296 2 18610 5.6 1046 4.0 745 98DCR 2579C  
 305 2X ME AVG 4L 20074M 1089F 774P 2677C  
 PPA 1630M 173F 105P / YD 726M 122F 69P  
 CDCB GPTA 09/04/2018 4RECS 81%R 97%ILE  
 214M 46F 27P 420CM\$ 386NM\$ 311FM\$ 347GM\$  
 3.5PL -0.2LIV 0.4DPR 0.6CCR 0.6HCR 2.94SCS  
 AJCA 09/04/2018 GPTAT 79%R 0.7 GJUI 9.8 GJPI 74%R 121

JX OOMSDALE GARYN LOUIE GUY {4}-ET  
 USA 067138563 GT80K BBR 100 JH1F JH2F 7JE1177  
 CDCB GPTA 08/01/2018 48DAUS 33HRDS 2%RIP  
 91%R 214M 0.20% 50F 52%ILE  
 91%R 0.08% 24P 395CM\$ 365NM\$ 302FM\$ 342GM\$  
 2.8PL -0.2LIV 1.2DPR 0.7CCR -0.5HCR 2.95SCS  
 AJCA 08/01/2018 24DAUS  
 GPTAT 84%R 0.8 GJUI 10.4 GJPI 84%R 104

DBW KARL ELIZABETH {6} 82%  
 USA 117335280 GT6K BBR 100 JH1F JH2F  
 TATTOO DBW / H13  
 DHIA HERD # 13-09-0435 CONTROL # 492  
 1-11 305 2 9740 5.1 494 3.8 373 101DCR 1290C  
 3-01 184 2 9070 5.1 467 3.8 341 93DCR 1179C  
 305 2X ME AVG 2L 13174M 668F 504P 1742C  
 PPA -2522M -57F -61P / YD -1988M -42F -47P  
 CDCB GPTA 09/04/2018 2RECS 80%R 29%ILE  
 -235M 13F 1P 93CM\$ 81NM\$ 54FM\$ 40GM\$  
 0.4PL 0.0LIV -1.6DPR -1.3CCR -0.2HCR 3.03SCS  
 AJCA 09/04/2018 GPTAT 78%R 0.3 GJUI 10.9 GJPI 74%R 24  
 SIRE: FOREST GLEN ARTIST KARL (TWIN) GJPI 17 14%ILE

SISTER(S):  
 DBW ADVENT YULETIDE {6} 85%  
 3-11 305 2 18030 4.7 841 3.6 657 102DCR 2256C  
 DBW MILITIA BISCUIT {6} 86%  
 5-11 305 2 16790 5.5 928 3.9 659 102DCR 2281C

NEXT DAM:  
 DBW HADYN WYNNE {5} 92%  
 6-10 305 2 24150 4.2 1017 3.5 841 101DCR 2792C  
 SIRE: DJF BERRETTA HADYN GJPI 16 9%ILE

4TH DAM:  
 DBW BOLD RHODA {4} 86%  
 4-01 291 2 19470 4.3 841 3.6 698 99DCR 2313C

# LOT 84 DBW TAD LIZZ USA 173214815

BORN 11/03/2017 TATTOO DBW / R24 P9  
 FEMALE EFI 7.3%

PA 812M 46F 41P  
 437CM\$ 409NM\$ 349FM\$  
 2.9PL 0.2DPR 1.2CCR 1.7HCR 2.91SCS  
 PA TYPE 1.1 JPI 29%R 132  
 ST SR DF RA RW RL FA FU  
 1.2 1.1 0.7 L0.4 0.8 S0.4 S0.4 1.2  
 RH RUW UC UD TP TL RTR RTS  
 0.8 0.6 0.7 S0.8 C0.7 L0.2

SELLING OPEN

SIRE:  
 CAL-MART PILGRIM TAD  
 USA 067294424 GT99K BBR 100 JH1F JH2F 1J9E44  
 CDCB GPTA 08/01/2018 0%RIP  
 76%R 967M 0.07% 60F 91%ILE  
 76%R 0.08% 51P 574CM\$ 537NM\$ 459FM\$ 504GM\$  
 3.7PL 1.9LIV 1.5DPR 2.1CCR 2.5HCR 2.97SCS  
 AJCA 08/01/2018 ODAUS  
 GPTAT 77%R 0.9 GJUI 7.7 GJPI 72%R 168

DAM:  
 DBW REGENCY JOY  
 USA 119601158  
 TATTOO DBW / N23  
 DHIA HERD # 13-09-0435 CONTROL # 571  
 1-11 83%  
 ST SR DF RA RW RL FA FU RH RUW UC UD TP TL RTR RTS  
 34 22 34 25 25 31 35 46 37 18 32 44 38 24 45 32  
 PPA 301M 5F 22P / YD 12M -12F 10P  
 CDCB PTA 08/01/2018 1RECS 51%R 83%ILE  
 657M 31F 30P 300CM\$ 280NM\$ 239FM\$ 226GM\$  
 2.1PL -1.2LIV -1.2DPR 0.3CCR 0.9HCR 2.85SCS  
 AJCA 08/01/2018 PTAT 44%R 1.3 JUI 15.9 JPI 43%R 95

SISTER(S):  
 DBW LEGAL ELLEN 91%  
 5-00 305 2 18720 4.9 918 4.0 744 102DCR 2503C  
 DBW HEADLINE FAITH 82%  
 5-00 305 2 19650 4.2 827 3.4 664 102DCR 2241C

WRIGHT DERRICK OR BEVERLY BREEDER & OWNER  
 RANDOLPH, VT  
 802-234-5027

CAL-MART MEDALIST PILGRIM  
 USA 118113935 GT50K BBR 100 JH1F JH2F 29JE3860  
 CDCB GPTA 08/01/2018 826DAUS 145HRDS 21%RIP  
 99%R 1088M -0.07% 38F 79%ILE  
 99%R -0.01% 38P 493CM\$ 481NM\$ 457FM\$ 481GM\$  
 5.0PL 3.1LIV 2.9DPR 4.0CCR 2.0HCR 2.86SCS  
 AJCA 08/01/2018 318DAUS  
 GPTAT 97%R 1.2 GJUI 16.3 GJPI 95%R 155  
 CAL-MART DIMENSION TONIA 6693 85%  
 USA 067246693 GT8K BBR 100 JH1F JH2F  
 TATTOO / 6693  
 DHIA HERD # 92-23-0426 CONTROL # 6693  
 1-08 305 2 16830 5.4 911 4.1 691 97DCR 2393C  
 2-08 286 2 18110 5.6 1009 4.2 757 97DCR 2622C  
 305 2X ME AVG 3L 20814M 1120F 839P 2906C  
 PPA 2236M 194F 162P / YD 1254M 127F 111P  
 CDCB GPTA 09/04/2018 3RECS 80%R 98%ILE  
 676M 56F 47P 453CM\$ 410NM\$ 317FM\$ 333GM\$  
 1.8PL -0.1LIV -1.3DPR -1.3CCR 2.2HCR 3.03SCS  
 AJCA 09/04/2018 GPTAT 80%R 0.6 GJUI 6.0 GJPI 75%R 130

TJF VISIONARY REGENCY  
 USA 067248196 GT80K BBR 100 JH1F JH2F 14JE662  
 CDCB GPTA 08/01/2018 1042DAUS 99HRDS 86%RIP  
 99%R 1599M -0.15% 45F 60%ILE  
 99%R 0.03% 63P 417CM\$ 395NM\$ 346FM\$ 314GM\$  
 1.5PL -2.9LIV -2.4DPR -0.1CCR 1.3HCR 3.12SCS  
 AJCA 08/01/2018 246DAUS  
 GPTAT 96%R 1.9 GJUI 16.1 GJPI 93%R 135  
 DBW HOVBORG CAREY 92%  
 USA 116285210  
 TATTOO DBW / F10  
 DHIA HERD # 13-09-0435 CONTROL # 457  
 2-00 300 2 16030 5.1 815 3.5 567 100DCR 1960C  
 2-11 301 2 16320 5.4 889 4.0 645 102DCR 2233C  
 3-11 305 2 19460 5.3 1033 3.8 744 102DCR 2574C  
 5-03 305 2 19910 5.3 1051 3.7 733 101DCR 2535C  
 6-03 292 2 17170 5.3 909 3.7 633 101DCR 2189C  
 7-03 243 2 15910 5.1 815 3.6 573 100DCR 1981C  
 305 2X ME AVG 6L 19177M 998F 709P 2454C  
 PPA 1435M 162F 81P / YD 134M 90F 34P  
 CDCB PTA 08/01/2018 5RECS 63%R 74%ILE  
 -161M 32F 9P 273CM\$ 243NM\$ 184FM\$ 192GM\$  
 2.7PL 0.6LIV -0.7DPR 0.7CCR 0.5HCR 2.65SCS  
 AJCA 08/01/2018 PTAT 51%R 0.2 JUI 10.5 JPI 53%R 78  
 SIRE: ISDK DJ HOVBORG GJPI 42 17%ILE

SISTER(S):  
 DBW MAXIMUS ZENIA 84%  
 4-01 305 2 18820 5.3 999 3.7 687 102DCR 2376C  
 NEXT DAM:  
 DBW PARAGON YVETTE-P 90%  
 4-08 285 2 15550 4.8 742 3.5 552 101DCR 1908C  
 SIRE: H&B ALF PARAGON-ET GJPI -8 5%ILE  
 4TH DAM:  
 DBW DIVIDEND VERMONT-P 91%  
 5-11 305 2 19090 4.3 827 3.6 678 99DCR 2263C

# LOT 85 DBW VIGILANCE LASSIE USA 173214842

BORN 11/06/2017 TATTOO DBW / R25 P3  
 FEMALE EFI 8.1%

WRIGHT DERRICK OR BEVERLY BREEDER & OWNER  
 RANDOLPH, VT  
 802-234-5027

PA 400M 23F 22P  
 250CM\$ 231NM\$ 191FM\$  
 2.3PL -0.9DPR -0.1CCR 0.6HCR 2.82SCS  
 PA TYPE 0.2 JPI 35%R 81  
 ST SR DF RA RW RL FA FU  
 -0.3 -0.5 -0.3 L0.8 -0.5 S0.1 S0.2 0.7  
 RH RUW UC UD TP TL RTR RTS  
 0.9 -0.4 0.1 S1.5 W0.6 S0.2

ALL LYNN'S LEGAL VISIONARY-ET  
 USA 117222740 GT50K BBR 100 JH1C JH2F 29JE3761  
 CDCB GPTA 08/01/2018 4212DAUS 520HRDS 23%RIP  
 99%R 1025M -0.06% 37F 56%ILE  
 99%R 0.04% 45P 411CM\$ 385NM\$ 330FM\$ 312GM\$  
 3.3PL -0.4LIV -1.6DPR 1.0CCR 4.0HCR 2.87SCS  
 AJCA 08/01/2018 1799DAUS  
 GPTAT 99%R 1.0 GJUI 14.0 GJPI 99%R 134

SELLING OPEN

DUTCH HOLLOW LOUIE CHARITY 86%  
 USA 115372430 GI BBR 100 JH1C  
 TATTOO E346 / E346  
 DHIA HERD # 21-10-0357 CONTROL # 3346  
 1-09 305 3 24420 4.2 1015 3.3 801 101DCR 2730C  
 2-10 305 3 26150 4.7 1232 3.4 896 102DCR 3096C  
 305 2X ME AVG 3L 22759M 1039F 764P 2625C  
 PPA 4142M 118F 124P / YD 3243M 87F 102P  
 CDCB GPTA 09/04/2018 3RECS 93%R 53%ILE  
 1115M 27F 37P 177CM\$ 170NM\$ 155FM\$ 92GM\$  
 -0.2PL -1.8LIV -2.1DPR -4.0CCR -2.1HCR 2.93SCS  
 AJCA 09/04/2018 GPTAT 90%R 0.2 GJUI 0.0 GJPI 89%R 51

SIRE:  
 DUTCH HOLLOW VIGILANCE-ET  
 USA 067184858 GT50K BBR 100 JH1F JH2F 29JE3858  
 CDCB GPTA 08/01/2018 478DAUS 71HRDS 5%RIP  
 98%R 1094M -0.04% 44F 61%ILE  
 98%R 0.03% 45P 423CM\$ 398NM\$ 347FM\$ 310GM\$  
 3.1PL -1.1LIV -1.8DPR -1.1CCR 1.7HCR 2.75SCS  
 AJCA 08/01/2018 149DAUS  
 GPTAT 94%R 0.5 GJUI 8.5 GJPI 94%R 134

TRINITY'S IATOLA PAPPY-ET  
 USA 115437155 GT50K BBR 100 JH1F JH2F 11JE959  
 CDCB GPTA 08/01/2018 476DAUS 88HRDS 5%RIP  
 98%R -317M 0.14% 12F 20%ILE  
 98%R 0.08% 4P 207CM\$ 183NM\$ 133FM\$ 180GM\$  
 3.1PL 0.7LIV 1.0DPR 2.2CCR -0.5HCR 2.91SCS  
 AJCA 08/01/2018 380DAUS  
 GPTAT 97%R 0.9 GJUI 20.7 GJPI 95%R 68

DAM:  
 DBW PAPPY INKA  
 USA 119195066  
 TATTOO DBW / M13  
 DHIA HERD # 13-09-0435 CONTROL # 556  
 1-10 305 2 11480 4.6 527 3.7 423 101DCR 1430C  
 305 2X ME AVG 1L 14884M 678F 553P 1852C  
 2-05 80% 3-00 82% 3-07 85%  
 ST SR DF RA RW RL FA FU RH RUW UC UD TP TL RTR RTS  
 37 34 39 26 27 27 28 42 42 38 39 26 38 39 37 28  
 PPA -811M -42F -12P / YD -916M -37F -17P  
 CDCB PTA 08/01/2018 2RECS 54%R 25%ILE  
 -295M 1F -2P 77CM\$ 63NM\$ 35FM\$ 55GM\$  
 1.5PL 0.5LIV 0.1DPR 0.9CCR -0.6HCR 2.88SCS  
 AJCA 08/01/2018 PTAT 48%R -0.1 JUI 12.9 JPI 46%R 28

DBW MAXIMUS BE MINE 88%  
 USA 115377042  
 TATTOO DBW / E3  
 DHIA HERD # 13-09-0435 CONTROL # 438  
 1-10 295 2 12860 4.5 578 3.4 440 100DCR 1520C  
 2-10 285 2 16540 4.4 727 3.4 568 101DCR 1949C  
 3-09 305 2 18210 4.5 815 3.4 617 102DCR 2131C  
 4-10 286 2 18030 4.5 812 3.4 608 101DCR 2100C  
 5-10 290 2 18120 4.3 774 3.4 608 101DCR 2078C  
 6-09 283 2 15660 4.7 734 3.4 530 101DCR 1831C  
 7-09 257 2 14180 5.0 702 3.4 481 100DCR 1661C  
 305 2X ME AVG 7L 17487M 793F 595P 2049C  
 PPA 260M 13F -1P / YD -405M 12F -8P  
 CDCB PTA 08/01/2018 5RECS 62%R 14%ILE  
 -329M 7F -6P -11CM\$ -19NM\$ -36FM\$ -28GM\$  
 -0.9PL 0.2LIV -0.5DPR -0.5CCR -0.6HCR 2.89SCS  
 AJCA 08/01/2018 PTAT 51%R -0.9 JUI -5.8 JPI 54%R -9  
 SIRE: SUNSET CANYON MAXIMUS-ET GJPI 23 17%ILE

SISTER(S):  
 DBW DOMINICAN GERMAINE 86%  
 3-00 305 2 17130 5.2 886 3.6 622 102DCR 2151C  
 DBW HILARIO HEILO 82%  
 2-11 305 2 16360 5.4 882 3.7 598 102DCR 2068C

SISTER(S):  
 DBW ALBERT ZENDA 81%  
 NEXT DAM:  
 DBW BERRETTA VIOLET 85%  
 4-08 305 2 19070 4.4 838 3.3 630 99DCR 2175C  
 SIRE: MASON BOOMER SOONER BERRETTA {6} GJPI -30 4%ILE  
 4TH DAM:  
 DBW SELECT QUILLAN 81%  
 4-06 305 2 21190 4.0 849 3.3 695 99DCR 2319C



# LOT 86 CONN-QUEST CHROME DONUT (TWIN) USA 067389271

BORN 01/31/2017 P8  
 FEMALE EFI 7.8% AMERICAN ID 271 / 271

PA 684M 41F 30P  
 353CM\$ 338NM\$ 304FM\$  
 2.2PL 0.4DPR 0.7CCR 1.5HCR 2.94SCS  
 PA TYPE 1.4 JPI 35%R 115  
 ST SR DF RA RW RL FA FU  
 -0.2 -0.5 1.0 H0.2 -0.1 S0.2 L0.1 1.2  
 RH RUW UC UD TP TL RTR RTS  
 1.5 0.7 0.7 S1.0 C0.9 S0.2

PASTURE BRED FROM: 06/27/2018 DUE AFTER: 04/02/2019 TO  
 JASMARI ACTION LIL RUM-ET  
 USA 067123881  
 PA -676M -18F -21P  
 -138CM\$ -137NM\$ -136FM\$  
 0.6PL -1.2DPR -1.7CCR 0.7HCR 3.11SCS  
 PA TYPE 1.7 JPI 44%R -37

SISTER(S):  
 CONN-QUEST ECLIPSE DARLA 86%  
 2-04 305 2 17700 5.9 1046 3.8 668 102DCR 2311C

SIRE:  
 RIVER VALLEY CECE CHROME-ET  
 JE840003012423929 GT80K BBR 100 JH1F JH2F 7JE5004  
 CDCB GPTA 08/01/2018 848DAUS 167HRDS 60%RIP  
 98%R 1176M 0.07% 70F 95%ILE  
 98%R 0.01% 44P 593CM\$ 573NM\$ 533FM\$ 512GM\$  
 5.0PL -2.9LIV 0.0DPR 0.4CCR 2.8HCR 2.71SCS  
 AJCA 08/01/2018 488DAUS  
 GPTAT 97%R 2.6 GJUI 30.9 GJPI 93%R 193

DAM:  
 WILDERNESS VINCE DARLING  
 USA 067060093  
 DHIA HERD # 23-06-0118 CONTROL # 93  
 1-11 290 2 12790 5.7 727 3.7 471 96DCR 1629C  
 2-11 305 2 17370 5.3 916 3.9 685 97DCR 2371C  
 305 2X ME AVG 3L 17061M 962F 650P 2250C  
 2-01 81% 3-04 82%  
 ST SR DF RA RW RL FA FU RH RUW UC UD TP TL RTR RTS  
 23 34 27 22 28 24 36 37 42 39 30 20 35 18 24 32  
 PPA -599M -77F -4P / YD -27M -15F 17P  
 CDCB PTA 08/01/2018 3RECS 57%R 34%ILE  
 192M 12F 15P 113CM\$ 102NM\$ 74FM\$ 121GM\$  
 -0.7PL 0.1LIV 0.8DPR 0.9CCR 0.1HCR 3.17SCS  
 AJCA 08/01/2018 PTAT 44%R 0.1 JUI -0.2 JPI 45%R 36

BROTHER(S):  
 HACKLINE NOON-ET AT GENEX / CRI  
 GJPI 102 49%ILE

TROUTMAN, CONNIE BREEDER & OWNER  
 MOHRSVILLE, PA  
 610-926-3075

SCHULTZ LEGAL CRITIC-P  
 USA 117217618 GT50K BBR 100 JH1C JH2F 11JE1098  
 CDCB GPTA 08/01/2018 3932DAUS 350HRDS 9%RIP  
 99%R 620M 0.06% 42F 51%ILE  
 99%R 0.03% 28P 375CM\$ 358NM\$ 321FM\$ 260GM\$  
 3.8PL -0.7LIV -2.1DPR -1.9CCR -0.1HCR 2.90SCS  
 AJCA 08/01/2018 2506DAUS  
 GPTAT 99%R 1.5 GJUI 21.6 GJPI 99%R 117  
 LYON CELEBRITY CECE-ET 91%  
 USA 117046049 GT50K BBR 100 JH1C JH2F  
 TATTOO J05 / J05  
 DHIA HERD # 33-87-0722 CONTROL # 813  
 2-02 305 3 18470 4.7 865 3.4 633 100DCR 2187C  
 4-03 271 3 22660 4.4 999 3.6 823 102DCR 2740C  
 305 2X ME AVG 2L 19070M 900F 699P 2370C  
 PPA 2267M 124F 83P / YD 1249M 98F 50P  
 CDCB GPTA 09/04/2018 2RECS 88%R 83%ILE  
 421M 45F 18P 289CM\$ 279NM\$ 258FM\$ 238GM\$  
 2.4PL -2.8LIV -0.5DPR -0.9CCR 1.4HCR 2.94SCS  
 AJCA 09/04/2018 GPTAT 85%R 1.4 GJUI 10.1 GJPI 83%R 84

IRISHTOWNS 200 RENEGADE VINCE  
 USA 117442180  
 CDCB PTA 08/01/2018 19DAUS 3HRDS 0%RIP  
 74%R -37M 0.19% 35F 23%ILE  
 76%R 0.06% 10P 224CM\$ 207NM\$ 169FM\$ 210GM\$  
 0.1PL 0.1LIV 0.8DPR 0.5CCR 0.0HCR 3.04SCS  
 AJCA 08/01/2018 17DAUS  
 PTAT 66%R 0.4 JUI 2.6 JPI 65%R 59  
 HACKLINE IMPULS DAY 499-ET 90%  
 USA 067009499  
 DHIA HERD # 23-06-0118 CONTROL # 499  
 2-02 305 2 18230 5.0 906 3.9 708 95DCR 2433C  
 3-03 305 2 20360 4.9 999 4.2 863 98DCR 2802C  
 5-02 305 2 18140 4.9 882 3.7 672 96DCR 2324C  
 8-05 305 2 14670 5.9 863 3.9 568 98DCR 1966C  
 9-06 305 2 16970 6.8 1155 3.9 659 97DCR 2281C  
 305 2X ME AVG 5L 18217M 992F 722P 2444C  
 PPA 1210M 83F 78P / YD 851M 50F 58P  
 CDCB PTA 08/01/2018 3RECS 72%R 67%ILE  
 387M 21F 26P 238CM\$ 215NM\$ 165FM\$ 227GM\$  
 1.0PL 0.0LIV 1.3DPR 1.7CCR 0.7HCR 3.02SCS  
 AJCA 08/01/2018 PTAT 59%R -0.3 JUI -4.1 JPI 62%R 75  
 SIRE: ISDK Q IMPULS GJPI 77 30%ILE

SISTER(S):  
 HACKLINE RESCUE TEMPTY 565 81%  
 5-03 305 2 24130 5.5 1319 3.8 928 0DCR 3212C

NEXT DAM:  
 HACKLINE LIGHTYEAR TEMPTY 309 91%  
 5-06 305 2 24770 4.0 990 3.6 884 95DCR 2811C  
 SIRE: HACKLINE BUZZ LIGHTYEAR GJPI -55 3%ILE

4TH DAM:  
 SHANE TEMPTY OF HACKLINE 77%  
 4-01 305 2 20030 4.1 830 3.5 701 92DCR 2299C

# LOT 87 PHIL-J CHAVEZ LAINEY LIBBY USA 067340274

BORN 02/07/2017 P2  
 FEMALE EFI 8.4% AMERICAN ID 274 / 274

PA -76M 7F 10P  
 186CM\$ 166NM\$ 124FM\$  
 2.7PL 0.7DPR 0.7CCR 1.6HCR 2.97SCS  
 PA TYPE 1.0 JPI 33% 61  
 ST SR DF RA RW RL FA FU  
 -0.2 -0.4 0.1 L0.8 -0.2 S0.3 S0.3 0.8  
 RH RUW UC UD TP TL RTR RTS  
 1.2 0.2 0.5 S1.2 C0.6 L0.1

PASTURE BRED FROM: 06/27/2018 DUE AFTER: 04/02/2019 TO  
 JASMARI ACTION LIL RUM-ET  
 USA 067123881  
 PA -676M -18F -21P  
 -138CM\$ -137NM\$ -136FM\$  
 0.6PL -1.2DPR -1.7CCR 0.7HCR 3.11SCS  
 PA TYPE 1.7 JPI 44%R -37

SIRE:  
 DUTCH HOLLOW CHAVEZ-ET  
 USA 067485314 GT80K BBR 100 JH1F JH2F 250JE1406  
 CDCB GPTA 08/01/2018 59DAUS 38HRDS 85%RIP  
 86%R 116M 0.16% 38F 51%ILE  
 87%R 0.10% 25P 368CM\$ 334NM\$ 260FM\$ 306GM\$  
 2.5PL 0.2LIV 0.3DPR 0.5CCR 1.8HCR 3.05SCS  
 AJCA 08/01/2018 27DAUS  
 GPTAT 80%R 1.4 GJUI 18.0 GJPI 81%R 111

DAM:  
 PHIL-J ACTION LAUREL LAINEY  
 USA 067067859  
 DHIA HERD # 23-06-0118 CONTROL # 59  
 1-10 293 2 13950 5.7 794 3.8 535 96DCR 1851C  
 2-10 281 2 16400 5.9 965 3.9 633 97DCR 2191C  
 3-09 272 2 16120 6.6 1064 3.8 612 97DCR 2117C  
 4-08 301 2 19620 5.7 1119 4.1 795 96DCR 2753C  
 5-08 305 2 20630 5.7 1172 3.8 775 100DCR 2681C  
 305 2X ME AVG 5L 19354M 1146F 750P 2597C  
 1-11 84% 3-01 87% 3-09 88% 5-00 90%  
 ST SR DF RA RW RL FA FU RH RUW UC UD TP TL RTR RTS  
 28 35 42 23 38 27 38 38 37 41 38 26 27 24 32 37  
 PPA -173M -31F 10P / YD -457M -40F -7P  
 CDCB PTA 08/01/2018 5RECS 59%R 16%ILE  
 -268M -24F -6P 3CM\$ -3NM\$ -13FM\$ 7GM\$  
 2.8PL 2.0LIV 1.1DPR 0.9CCR 1.3HCR 2.89SCS  
 AJCA 08/01/2018 PTAT 41%R 0.6 JUI 7.7 JPI 51%R 10

TROUTMAN, CONNIE OWNER  
 MOHRSVILLE, PA  
 610-926-3075  
 PHILLIPS, MEGAN H BREEDER  
 MOHRSVILLE, PA

FREEMANS SANTIAGO-ET  
 USA 067431147 GT50K BBR 100 JH1F JH2F 11JE1147  
 CDCB GPTA 08/01/2018 1732DAUS 119HRDS 18%RIP  
 99%R 383M 0.29% 77F 62%ILE  
 99%R 0.10% 33P 445CM\$ 415NM\$ 345FM\$ 350GM\$  
 0.5PL -1.5LIV -1.5DPR -0.7CCR 0.9HCR 3.22SCS  
 AJCA 08/01/2018 672DAUS  
 GPTAT 98%R 1.2 GJUI 13.1 GJPI 96%R 117

DUTCH HOLLOW VALENTINO CHERYL-ET 90%  
 USA 067184313 GT3K BBR 100 JH1F  
 TATTOO / F313  
 DHIA HERD # 21-10-0357 CONTROL # 4313  
 1-09 283 3 16836 4.7 794 3.4 574 100DCR 1983C  
 2-08 305 3 24660 4.3 1066 3.3 803 102DCR 2772C  
 305 2X ME AVG 2L 24879M 1132F 831P 2870C  
 PPA 1855M 50F 64P / YD 1291M 31F 47P  
 CDCB GPTA 09/04/2018 2RECS 86%R 81%ILE  
 903M 21F 27P 271CM\$ 271NM\$ 272FM\$ 197GM\$  
 3.0PL 0.9LIV -1.3DPR -2.2CCR 0.3HCR 3.02SCS  
 AJCA 09/04/2018 GPTAT 83%R 2.1 GJUI 21.3 GJPI 79%R 80

FOREST GLEN AVERY ACTION-ET  
 USA 111023978 GTHD BBR 100 JH1F JH2F 7JE590  
 CDCB GPTA 08/01/2018 23906DAUS 2798HRDS 4%RIP  
 99%R -326M -0.02% -19F 11%ILE  
 99%R 0.00% -12P 29CM\$ 32NM\$ 40FM\$ 42GM\$  
 2.7PL 4.0LIV 1.1DPR 0.9CCR 3.1HCR 3.00SCS  
 AJCA 08/01/2018 12183DAUS  
 GPTAT 99%R 1.3 GJUI 15.9 GJPI 99%R 17

PHIL-J IATOLA LICORICE LAUREL 86%  
 USA 116674263  
 TATTOO MAP / E1  
 DHIA HERD # 23-06-0118 CONTROL # 29  
 2-02 305 2 16310 5.2 847 3.8 613 96DCR 2121C  
 3-04 264 2 14480 5.3 772 3.6 518 96DCR 1791C  
 4-03 305 2 15780 5.3 844 3.8 605 97DCR 2093C  
 5-03 305 2 18930 5.7 1088 3.7 706 97DCR 2442C  
 6-07 294 2 18370 5.3 972 3.8 698 97DCR 2415C  
 7-07 267 2 17380 5.2 906 3.9 685 96DCR 2371C  
 305 2X ME AVG 6L 18680M 999F 702P 2430C  
 PPA -35M -73F 9P / YD -193M -44F 4P  
 CDCB PTA 08/01/2018 5RECS 58%R 10%ILE  
 -131M -20F 0P -64CM\$ -72NM\$ -88FM\$ -79GM\$  
 0.6PL -0.7LIV -0.4DPR -0.7CCR -0.8HCR 2.91SCS  
 AJCA 08/01/2018 PTAT 48%R 0.3 JUI 2.4 JPI 51%R -12  
 SIRE: SC GOLD DUST PARAMOUNT IATOLA-ET GJPI 20 11%ILE

SISTER(S):  
 PHIL-J GOAL LICORICE LIBBY 87%  
 4-02 305 2 17410 6.2 1079 3.3 568 97DCR 1961C  
 PHIL-J BLUEPRINT LICORICE LONDON 80%  
 2-03 305 2 17110 6.0 1029 3.9 660 96DCR 2284C  
 PHIL-J ACTION LICORICE LYRIC 82%  
 6-04 305 2 17490 4.7 814 3.9 680 97DCR 2248C

NEXT DAM:  
 PHIL-J MERCEDES LILY LICORICE 90%  
 3-11 305 2 20240 5.8 1170 3.6 731 97DCR 2528C  
 SIRE: FERREIRA MANNIX MERCEDES-ET GJPI -76 1%ILE

4TH DAM:  
 PHIL-J SATURN NEBULA LILY-TWIN 91%  
 5-03 305 2 15240 5.1 773 3.4 513 91DCR 1772C



WILDERNESS KENT ZERO, VG-85%  
SISTER TO GREAT-GRANDAM OF LOT 88

**LOT 88 WILDERNESS FIERCE ZORRO USA 067340294**

BORN 06/29/2017 P1  
FEMALE EFI 7.6% AMERICAN ID 294 / 294

PA 316M 6F 12P  
129CM\$ 124NM\$ 115FM\$  
2.6PL -0.9DPR -0.5CCR 1.4HCR 2.95SCS  
PA TYPE 0.8 JPI 28%R 40  
ST SR DF RA RW RL FA FU  
0.5 0.3 0.4 H0.3 0.4 P0.4 S0.2 0.9  
RH RUW UC UD TP TL RTR RTS  
0.7 0.3 0.7 S0.8 C0.3 L0.8

PASTURE BRED FROM: 07/27/2018 DUE AFTER: 05/02/2019 TO  
JASMARI ACTION LIL RUM-ET  
USA 067123881  
PA -676M -18F -21P  
-138CM\$ -137NM\$ -136FM\$  
0.6PL -1.2DPR -1.7CCR 0.7HCR 3.11SCS  
PA TYPE 1.7 JPI 44%R -37

SIRE:  
NORSE STAR FIERCE VOLCANO-ET  
USA 119408894 GT99K BBR 100 JH1F JH2F 7JE1520  
CDCB GPTA 08/01/2018 0%RIP  
77%R 1345M -0.11% 40F 61%ILE  
77%R -0.03% 43P 408CM\$ 402NM\$ 391FM\$ 318GM\$  
4.3PL -0.2LIV -1.3DPR -0.5CCR 2.8HCR 2.95SCS  
AJCA 08/01/2018 ODAUS  
GPTAT 78%R 1.2 GJUI 13.5 GJPI 73%R 124

DAM:  
WILDERNESS WILSON ZIMA  
USA 067389144  
DHIA HERD # 23-06-0118 CONTROL # 144  
1-10 276 2 11340 5.6 632 4.0 449 95DCR 1554C  
2-09 287 2 13170 6.2 814 4.0 526 103DCR 1821C  
305 2X ME AVG 2L 16430M 958F 650P 2250C

2-04 82% 2-10 82%  
ST SR DF RA RW RL FA FU RH RUW UC UD TP TL RTR RTS  
39 28 28 22 45 25 25 35 45 45 28 22 18 18 20 20  
PPA -2521M -138F -74P / YD -1862M -87F -53P  
CDCB PTA 08/01/2018 2RECS 50%R 5%ILE  
-714M -29F -20P -151CM\$ -154NM\$ -161FM\$ -157GM\$  
0.9PL 0.3LIV -0.5DPR -0.4CCR 0.0HCR 2.94SCS  
AJCA 08/01/2018 PTAT 41%R 0.4 JUI 5.6 JPI 40%R -45

SISTER(S):  
WILDERNESS T-BONE ZILLO 87%  
3-04 305 2 18960 7.1 1341 3.9 733 97DCR 2537C

DREISBACH ROBERT C & HELENE Z BREEDER & OWNER  
MERCER, PA  
724-475-4344

ALL LYNN'S LEGAL VOLCANO-ET  
USA 117222807 GT50K BBR 100 JH1F JH2F 29JE3762  
CDCB GPTA 08/01/2018 5102DAUS 277HRDS 13%RIP  
99%R 1645M -0.10% 56F 68%ILE  
99%R -0.05% 49P 446CM\$ 444NM\$ 442FM\$ 340GM\$  
3.0PL -1.4LIV -2.7DPR -1.1CCR 4.1HCR 2.92SCS  
AJCA 08/01/2018 985DAUS  
GPTAT 99%R 1.3 GJUI 12.8 GJPI 99%R 140  
NORSE STAR PRESTON FIONA 91%  
USA 067342913 GT8K BBR 100 JH1F JH2F  
TATTOO / N2913  
DHIA HERD # 35-63-0983 CONTROL # 3907  
1-11 305 3 23010 4.1 947 3.4 787 93DCR 2604C  
2-11 305 3 30770 4.2 1298 3.5 1063 93DCR 3548C  
3-11 305 3 35020 4.3 1505 3.4 1175 92DCR 4032C  
5-00 305 3 30420 4.0 1229 3.3 997 93DCR 3344C  
305 2X ME AVG 4L 29371M 1262F 1016P 3424C  
PPA 3208M 59F 82P / YD 2099M 45F 56P  
CDCB GPTA 09/04/2018 4RECS 84%R 84%ILE  
925M 12F 26P 284CM\$ 285NM\$ 289FM\$ 232GM\$  
5.4PL 1.2LIV 0.1DPR 0.7CCR 0.8HCR 2.92SCS  
AJCA 09/04/2018 GPTAT 81%R 1.1 GJUI 12.1 GJPI 77%R 87

MELODY WILSON SOCRATES-ET  
USA 117666908  
CDCB PTA 08/01/2018 15DAUS 2HRDS 0%RIP  
69%R -1380M 0.05% -57F 0%ILE  
71%R 0.03% -44P -318CM\$ -312NM\$ -302FM\$ -290GM\$  
1.2PL 1.1LIV -0.1DPR 0.0CCR 0.3HCR 3.04SCS  
AJCA 08/01/2018 4DAUS  
JUI 18.2 JPI 58%R -92

WILDERNESS JACE ZENA-ET 85%  
USA 067030558  
DHIA HERD # 23-06-0118 CONTROL # 558  
1-09 305 2 15170 5.1 778 3.8 580 96DCR 2007C  
2-10 305 2 19520 5.0 982 3.8 735 98DCR 2543C  
3-11 305 2 17030 4.5 767 3.9 665 97DCR 2152C  
5-03 305 2 18920 4.7 883 3.7 699 84DCR 2382C  
6-04 300 2 18750 5.6 1052 3.5 662 98DCR 2288C  
7-04 305 2 19290 5.5 1069 3.6 686 97DCR 2371C  
305 2X ME AVG 6L 19394M 982F 719P 2451C  
PPA 783M 51F 40P / YD 260M 29F 23P  
CDCB PTA 08/01/2018 5RECS 62%R 36%ILE  
61M 13F 10P 129CM\$ 112NM\$ 76FM\$ 77GM\$  
1.5PL -0.2LIV -0.5DPR -0.8CCR -0.3HCR 2.78SCS  
AJCA 08/01/2018 PTAT 58%R 0.0 JUI -8.8 JPI 54%R 36  
SIRE: WINDY WILLOW MONTANA JACE {6} GJPI 30 15%ILE

SISTER(S):  
WILDERNESS SELECT GAMMA 88%  
2-09 305 2 20260 4.8 970 3.7 753 99DCR 2596C  
WILDERNESS MANNIX PRIMA 88%  
4-00 305 2 21170 5.2 1099 3.7 785 94DCR 2715C  
WILDERNESS JACE ZETA-ET 86%  
4-02 305 2 20140 5.4 1080 4.1 828 101DCR 2868C  
WILDERNESS JACE ZEST-ET 83%  
6-03 305 2 21930 5.1 1118 3.3 734 98DCR 2535C

NEXT DAM:  
WILDERNESS ALF ALFA-TWIN 90%  
7-05 305 2 22610 4.4 1006 3.6 822 99DCR 2750C  
SIRE: COMFORT ROYAL ALF-ET GJPI -13 5%ILE

4TH DAM:  
WILDERNESS LESTER ZERO 89%  
3-11 305 2 18980 4.2 800 3.7 710 DHIR 2206C

## LOT 89 JX CONN-QUEST DAMION SAND {3} USA 067340295

BORN 07/01/2017 PO  
FEMALE EFI 4.5% AMERICAN ID 295 / 295

PA -1129M -35F -29P  
-240CM\$ -242NM\$ -248FM\$  
0.3PL 2.5DPR 3.0CCR -0.1HCR 3.03SCS  
PA TYPE -0.2 JPI 28% -68  
ST SR DF RA RW RL FA FU  
0.7 0.0 -1.2 H0.5 0.1 P0.5 S0.4 0.7  
RH RUW UC UD TP TL RTR RTS  
-1.0 -1.1 -0.4 S1.7 C0.1 L0.2

PASTURE BRED FROM: 07/06/2018 DUE AFTER: 04/11/2019 TO  
JASMARI ACTION LIL RUM-ET  
USA 067123881  
PA -676M -18F -21P  
-138CM\$ -137NM\$ -136FM\$  
0.6PL -1.2DPR -1.7CCR 0.7HCR 3.11SCS  
PA TYPE 1.7 JPI 44%R -37

SIRE:  
ELLIOTTS CON-QUEST MNSTER DAMION  
USA 067389139 GT29K BBR 100 JH1F JH2F  
CDCB GPTA 09/04/2018 100%RIP  
73%R -1916M 0.30% -37F 1%ILE  
74%R 0.12% -47P -243CM\$ -257NM\$ -289FM\$ -179GM\$  
0.4PL 1.5LIV 2.4DPR 2.9CCR -1.0HCR 3.14SCS  
AJCA 09/04/2018 ODAUS  
GPTAT 71%R 0.3 GJUI 7.8 GJPI 68%R -83

DAM:  
JX REU-HEL-J KOBALT SID {2}  
USA 067067843  
DHIA HERD # 23-06-0118 CONTROL # 43  
1-10 281 2 9810 4.6 448 3.3 321 96DCR 1108C  
2-11 299 2 14930 4.6 680 3.3 500 97DCR 1727C  
3-10 289 2 14880 5.0 747 3.3 489 98DCR 1688C  
4-11 292 2 14170 4.8 674 3.2 452 97DCR 1560C  
5-10 305 2 16580 4.7 778 3.3 545 97DCR 1882C  
305 2X ME AVG 6L 14201M 659F 462P 1594C  
2-05 70% 3-01 68%  
ST SR DF RA RW RL FA FU RH RUW UC UD TP TL RTR RTS  
34 36 34 30 32 33 22 27 18 30 20 28 46 19  
PPA -1545M -191F -78P / YD -1075M -114F -49P  
CDCB PTA 08/01/2018 5RECS 52%R 3%ILE  
-473M -47F -21P -236CM\$ -227NM\$ -206FM\$ -144GM\$  
0.1PL 0.5LIV 2.5DPR 3.0CCR 0.9HCR 2.91SCS  
AJCA 08/01/2018 PTAT 44%R -0.6 JUI 2.3 JPI 44%R -52

TROUTMAN, CONNIE BREEDER & OWNER  
MOHRSVILLE, PA  
610-926-3075

SELECT-SCOTT MINISTER-ET  
JECAN000101483843 GTHD BBR 100 JH1F JH2F 200JE427  
CDCB GPTA 08/01/2018 1939DAUS 863HRDS 5%RIP  
99%R -1601M 0.20% -40F 1%ILE  
99%R 0.08% -43P -246CM\$ -250NM\$ -262FM\$ -204GM\$  
0.8PL 2.2LIV 1.4DPR 1.7CCR -2.4HCR 3.17SCS  
AJCA 08/01/2018 1326DAUS  
GPTAT 98%R 0.3 GJUI 15.8 GJPI 97%R -84  
CROSSBROOK HG DEVIN-ET 90%  
USA 067305128 GT13K BBR 100 JH1F JH2F  
DHIA HERD # 23-06-0118 CONTROL # 128  
2-00 305 2 10340 7.6 781 4.0 418 96DCR 1447C  
3-02 304 2 12680 7.0 891 3.8 487 97DCR 1685C  
4-02 305 2 13630 6.3 859 4.0 545 97DCR 1887C  
305 2X ME AVG 3L 13842M 941F 542P 1877C  
PPA -1831M -79F -59P / YD -2330M -50F -61P  
CDCB GPTA 09/04/2018 3RECS 81%R 6%ILE  
-1817M -21F -44P -133CM\$ -148NM\$ -184FM\$ -72GM\$  
1.6PL 0.1LIV 2.6DPR 3.5CCR 0.7HCR 3.04SCS  
AJCA 09/04/2018 GPTAT 78%R 0.8 GJUI 14.8 GJPI 75%R -45

AVONLEA ROSEWOOD KOBALT-ET  
JECAN000007982354 GT50K BBR 100 JH1F JH2F 94JE3594  
CDCB GPTA 08/01/2018 153DAUS 102HRDS 3%RIP  
94%R -1187M 0.20% -20F 4%ILE  
93%R 0.11% -23P -84CM\$ -103NM\$ -145FM\$ -67GM\$  
1.3PL 0.3LIV 1.3DPR 1.6CCR -0.6HCR 3.06SCS  
AJCA 08/01/2018 110DAUS  
GPTAT 88%R 0.2 GJUI 12.1 GJPI 89%R -28  
JX REU-HEL-J VINDICATION SAGE {1} 77%  
USA 067067832  
DHIA HERD # 23-06-0118 CONTROL # 32  
PPA 1448M 21F 36P / YD 410M -24F 2P  
CDCB PTA 08/01/2018 2RECS 54%R 7%ILE  
-140M -30F -11P -114CM\$ -107NM\$ -89FM\$ -6GM\$  
0.1PL 0.6LIV 3.7DPR 3.8CCR 2.4HCR 2.81SCS  
AJCA 08/01/2018 PTAT 40%R -0.8 JUI -5.0 JPI 44%R -16  
SIRE: VINDICATION GJPI -34 3%ILE

## LOT 90 JX CONN-QUEST MARCUS FUDGE {2} USA 067340298

BORN 07/12/2017 P2  
FEMALE EFI 5.4% AMERICAN ID 298 / 298

PA 813M 19F 26P  
182CM\$ 182NM\$ 181FM\$  
1.6PL -0.5DPR -0.1CCR 2.0HCR 3.14SCS  
PA TYPE 1.0 JPI 30%R 61  
ST SR DF RA RW RL FA FU  
1.7 0.3 0.8 L0.1 0.6 P0.1 S0.4 1.3  
RH RUW UC UD TP TL RTR RTS  
0.9 0.6 0.0 S1.9 W0.1 L0.0

SIRE:  
IGL CHILI MARCUS-ET  
JE840003126822810 GT80K BBR 100 JH1F JH2F 73E1466  
CDCB GPTA 08/01/2018 0%RIP  
77%R 782M 0.03% 44F 51%ILE  
77%R 0.06% 41P 379CM\$ 352NM\$ 293FM\$ 300GM\$  
2.6PL -3.1LIV -0.8DPR -0.6CCR 1.5HCR 3.07SCS  
AJCA 08/01/2018 ODAUS  
GPTAT 77%R 1.5 GJUI 17.9 GJPI 72%R 117

DAM:  
JX REU-HEL-J VERBATIM FANTASTIC {1}  
USA 067060078  
DHIA HERD # 23-06-0118 CONTROL # 78  
1-11 305 2 21740 4.8 1040 3.1 668 96DCR 2304C  
3-02 297 2 25250 4.7 1199 3.2 799 97DCR 2757C  
4-01 295 2 23650 4.4 1043 3.2 760 97DCR 2623C  
5-01 305 2 20580 3.1 646 3.2 660 103DCR 1947C  
305 2X ME AVG 4L 26681M 1148F 835P 2798C  
2-01 85% 3-05 88%  
ST SR DF RA RW RL FA FU RH RUW UC UD TP TL RTR RTS  
46 32 38 20 47 34 26 34 40 37 34 32 18 23 30 30  
PPA 2893M -3F 46P / YD 1929M -8F 27P  
CDCB PTA 08/01/2018 4RECS 58%R 18%ILE  
843M -6F 11P -15CM\$ 12NM\$ 69FM\$ 15GM\$  
0.5PL -0.8LIV -0.1DPR 0.5CCR 2.5HCR 3.20SCS  
AJCA 08/01/2018 PTAT 43%R 0.5 JUI 10.9 JPI 49%R 4

PASTURE BRED FROM: 08/03/2018 DUE AFTER: 05/09/2019 TO  
JASMARI ACTION LIL RUM-ET  
USA 067123881  
PA -676M -18F -21P  
-138CM\$ -137NM\$ -136FM\$  
0.6PL -1.2DPR -1.7CCR 0.7HCR 3.11SCS  
PA TYPE 1.7 JPI 44%R -37

TROUTMAN, CONNIE BREEDER & OWNER  
MOHRSVILLE, PA  
610-926-3075

ROWLEYS 11 VISIONARY CHILI-ET  
USA 118201001 GT80K BBR 100 JH1F JH2F 29JE3867  
CDCB GPTA 08/01/2018 2364DAUS 276HRDS 43%RIP  
99%R 802M 0.06% 50F 73%ILE  
99%R 0.08% 45P 492CM\$ 458NM\$ 383FM\$ 438GM\$  
3.9PL -1.2LIV 1.1DPR 2.8CCR 3.5HCR 2.98SCS  
AJCA 08/01/2018 782DAUS  
GPTAT 99%R 1.1 GJUI 7.0 GJPI 96%R 150  
NORSE STAR TOPEKA MIDNIGHT-ET 91%  
USA 067253948 GT8K BBR 100 JH1F JH2F  
DHIA HERD # 65-06-0092 CONTROL # 948  
3-01 305 2 14980 5.5 827 4.1 619 94DCR 2144C  
305 2X ME AVG 1L 15787M 857F 650P 2251C  
PPA 2505M 168F 135P / YD 2109M 163F 127P  
CDCB GPTA 09/04/2018 2RECS 84%R 91%ILE  
731M 51F 38P 346CM\$ 322NM\$ 268FM\$ 238GM\$  
1.4PL -3.1LIV -2.1DPR -3.0CCR -0.6HCR 3.09SCS  
AJCA 09/04/2018 GPTAT 82%R 1.5 GJUI 20.2 GJPI 78%R 100

ARETHUSA VERBATIM RESPONSE-ET  
USA 116023076 GT50K BBR 100 JH1F JH2F 94JE3704  
CDCB GPTA 08/01/2018 1079DAUS 476HRDS 8%RIP  
98%R -1435M 0.26% -21F 2%ILE  
98%R 0.09% -36P -201CM\$ -211NM\$ -235FM\$ -181GM\$  
-1.2PL -0.7LIV -0.6DPR 0.9CCR 2.5HCR 3.03SCS  
AJCA 08/01/2018 786DAUS  
GPTAT 97%R 0.6 GJUI 9.3 GJPI 95%R -61

UNREGISTERED HOLSTEIN MATERNAL GRANDDAM  
HOUSA000136847041



WILDERNESS KENT ZERO, VG-85%  
SISTER TO GREAT-GRANDAM OF LOT 91

**LOT 91 CONN-QUEST DAMION ZAZZY USA 067340299**

BORN 07/18/2017 PO  
FEMALE EFI 5.5% AMERICAN ID 299 / 299

PA -583M -6F -9P  
-27CM\$ -39NM\$ -67FM\$  
0.6PL 0.5DPR 0.2CCR -1.1HCR 3.06SCS  
PA TYPE 0.5 JPI 30%R -15  
ST SR DF RA RW RL FA FU  
1.8 0.1 0.5 H0.1 0.0 S0.1 S0.2 -0.4  
RH RUW UC UD TP TL RTR RTS  
0.3 0.6 0.6 S0.1 W0.4 L0.7

PASTURE BRED FROM: 07/27/2018 DUE AFTER: 05/02/2019 TO  
JASMARI ACTION LIL RUM-ET  
USA 067123881  
PA -676M -18F -21P  
-138CM\$ -137NM\$ -136FM\$  
0.6PL -1.2DPR -1.7CCR 0.7HCR 3.11SCS  
PA TYPE 1.7 JPI 44%R -37

SIRE:  
ELLIOTT'S CON-QUEST MNSTER DAMION  
USA 067389139 GT29K BBR 100 JH1F JH2F  
CDCB GPTA 09/04/2018 100%RIP  
73%R -1916M 0.30% -37F 1%ILE  
74%R 0.12% -47P -243CM\$ -257NM\$ -289FM\$ -179GM\$  
0.4PL 1.5LIV 2.4DPR 2.9CCR -1.0HCR 3.14SCS  
AJCA 09/04/2018 ODAUS  
GPTAT 71%R 0.3 GJUI 7.8 GJPI 68%R -83

DAM:  
WILDERNESS PAUL ZAZZLES-ET  
USA 067389100  
DHIA HERD # 23-06-0118 CONTROL # 100  
1-09 305 2 18280 5.8 1061 3.5 647 96DCR 2236C  
2-10 305 2 24500 5.3 1309 3.6 887 97DCR 3067C  
4-03 248 2 19860 5.7 1131 3.7 733 102DCR 2535C  
305 2X ME AVG 3L 24712M 1386F 902P 3118C  
1-11 82% 3-02 84%  
ST SR DF RA RW RL FA FU RH RUW UC UD TP TL RTR RTS  
32 26 47 23 34 26 40 21 36 47 33 17 30 21 25 43  
PPA 2404M 80F 85P / YD 1738M 56F 65P  
CDCB PTA 08/01/2018 3RECS 57%R 56%ILE  
750M 25F 29P 190CM\$ 179NM\$ 156FM\$ 120GM\$  
0.8PL -1.5LIV -1.4DPR -2.5CCR -1.1HCR 2.98SCS  
AJCA 08/01/2018 PTAT 48%R 0.6 JUI -5.8 JPI 51%R 53

SISTER(S):  
WILDERNESS PAUL ZOEY-ET 88%

TROUTMAN, CONNIE  
MOHRSVILLE, PA  
610-926-3075  
BREEDER & OWNER

SELECT-SCOTT MINISTER-ET  
JECAN000101483843 GTHD BBR 100 JH1F JH2F 200JE427  
CDCB GPTA 08/01/2018 1939DAUS 863HRDS 5%RIP  
99%R -1601M 0.20% -40F 1%ILE  
99%R 0.08% -43P -246CM\$ -250NM\$ -262FM\$ -204GM\$  
0.8PL 2.2LIV 1.4DPR 1.7CCR -2.4HCR 3.17SCS  
AJCA 08/01/2018 1326DAUS  
GPTAT 98%R 0.3 GJUI 15.8 GJPI 97%R -84

CROSSBROOK HG DEVIN-ET 90%  
USA 067305128 GT13K BBR 100 JH1F JH2F  
DHIA HERD # 23-06-0118 CONTROL # 128  
2-00 305 2 10340 7.6 781 4.0 418 96DCR 1447C  
3-02 304 2 12680 7.0 891 3.8 487 97DCR 1685C  
4-02 305 2 13630 6.3 859 4.0 545 97DCR 1887C  
305 2X ME AVG 3L 13842M 941F 542P 1877C  
PPA -1831M -79F -59P / YD -2330M -50F -61P  
CDCB GPTA 09/04/2018 3RECS 81%R 6%ILE  
-1817M -21F -44P -133CM\$ -148NM\$ -184FM\$ -72GM\$  
1.6PL 0.1LIV 2.6DPR 3.5CCR 0.7HCR 3.04SCS  
AJCA 09/04/2018 GPTAT 78%R 0.8 GJUI 14.8 GJPI 75%R -45

D&E PAUL-ET  
USA 115181456 GT50K BBR 100 JH1F JH2F 111JE944  
CDCB GPTA 08/01/2018 5987DAUS 262HRDS 3%RIP  
99%R 1103M -0.09% 33F 30%ILE  
99%R 0.00% 39P 250CM\$ 243NM\$ 226FM\$ 125GM\$  
1.7PL -2.3LIV -3.4DPR -5.0CCR -1.5HCR 3.12SCS  
AJCA 08/01/2018 3552DAUS  
GPTAT 99%R 1.2 GJUI 17.4 GJPI 99%R 79

WILDERNESS JACE ZEST-ET 83%  
USA 067030559 GT8K BBR 100 JH1F JH2F  
DHIA HERD # 23-06-0118 CONTROL # 559  
2-01 305 2 17960 4.4 785 3.5 636 97DCR 2137C  
3-05 305 2 15030 5.0 748 3.9 591 97DCR 2018C  
5-00 305 2 15030 4.3 644 3.8 569 68DCR 1821C  
6-03 305 2 21930 5.1 1118 3.3 734 98DCR 2535C  
7-06 305 2 20670 5.4 1106 3.5 718 97DCR 2481C  
305 2X ME AVG 5L 18485M 903F 672P 2266C  
PPA 1438M 46F 54P / YD 676M 28F 32P  
CDCB GPTA 09/04/2018 5RECS 82%R 19%ILE  
-204M 8F 1P 36CM\$ 22NM\$ -7FM\$ 27GM\$  
0.0PL -0.6LIV 0.5DPR -0.1CCR -0.6HCR 2.87SCS  
AJCA 09/04/2018 GPTAT 82%R -0.5 GJUI -16.6 GJPI 77%R 1  
SIRE: WINDY WILLOW MONTANA JACE {6} GJPI 30 15%ILE

SISTER(S):  
WILDERNESS SELECT GAMMA 88%  
2-09 305 2 20260 4.8 970 3.7 753 99DCR 2596C  
WILDERNESS MANNIX PRIMA 88%  
4-00 305 2 21170 5.2 1099 3.7 785 94DCR 2715C  
WILDERNESS JACE ZETA-ET 86%  
4-02 305 2 20140 5.4 1080 4.1 828 101DCR 2868C  
WILDERNESS JACE ZENA-ET 85%  
2-10 305 2 19520 5.0 982 3.8 735 98DCR 2543C

NEXT DAM:  
WILDERNESS ALF ALFA-TWIN 90%  
7-05 305 2 22610 4.4 1006 3.6 822 99DCR 2750C  
SIRE: COMFORT ROYAL ALF-ET GJPI -13 5%ILE

4TH DAM:  
WILDERNESS LESTER ZERO 89%  
3-11 305 2 18980 4.2 800 3.7 710 DHIR 2206C

# LOT 92 JX CONN-QUEST DAMION SNEAKERS {5} USA 067340300

BORN 07/21/2017 PO  
 FEMALE EFI 5.7% AMERICAN ID 300 / 300

PA -794M -20F -19P  
 -67CM\$ -76NM\$ -94FM\$  
 1.5PL 0.7DPR 0.7CCR -0.3HCR 2.99SCS  
 PA TYPE 0.8 JPI 29%R -25  
 ST SR DF RA RW RL FA FU  
 1.5 0.2 0.3 L0.3 0.3 P0.2 S0.4 0.6  
 RH RUW UC UD TP TL RTR RTS  
 0.2 0.3 -0.1 S0.9 C0.4 L0.0

PASTURE BRED FROM: 07/27/2018 DUE AFTER: 05/02/2019 TO  
 JASMARI ACTION LIL RUM-ET  
 USA 067123881  
 PA -676M -18F -21P  
 -138CM\$ -137NM\$ -136FM\$  
 0.6PL -1.2DPR -1.7CCR 0.7HCR 3.11SCS  
 PA TYPE 1.7 JPI 44%R -37

SIRE:  
 ELLIOTTS CON-QUEST MNSTER DAMION  
 USA 067389139 GT29K BBR 100 JH1F JH2F  
 CDCB GPTA 09/04/2018 100%RIP  
 73%R -1916M 0.30% -37F 1%ILE  
 74%R 0.12% -47P -243CM\$ -257NM\$ -289FM\$ -179GM\$  
 0.4PL 1.5LIV 2.4DPR 2.9CCR -1.0HCR 3.14SCS  
 AJCA 09/04/2018 ODAUS  
 GPTAT 71%R 0.3 GJUI 7.8 GJPI 68%R -83  
 DAM:  
 JX REU-HEL-J VALTNO SAVVY SNICKERS {4}  
 USA 067389117  
 DHIA HERD # 23-06-0118 CONTROL # 117  
 2-01 305 2 18020 5.5 992 3.6 647 96DCR 2237C  
 3-07 305 2 22060 5.2 1141 3.7 817 103DCR 2826C  
 305 2X ME AVG 2L 22874M 1217F 840P 2907C  
 2-06 83% 4-03 83%  
 ST SR DF RA RW RL FA FU RH RUW UC UD TP TL RTR RTS  
 36 33 33 34 37 20 33 31 33 40 28 14 34 24 36 23  
 PPA 1037M OF 32P / YD 808M -13F 22P  
 CDCB PTA 08/01/2018 2RECS 56%R 35%ILE  
 329M -2F 10P 110CM\$ 106NM\$ 101FM\$ 49GM\$  
 2.6PL 1.8LIV -1.1DPR -1.5CCR 0.4HCR 2.84SCS  
 AJCA 08/01/2018 PTAT 48%R 1.2 JUI 4.3 JPI 48%R 34

SISTER(S):  
 JX CONN-QUEST BURGUNDY SHIELA {4} 83%

TROUTMAN, CONNIE BREEDER & OWNER  
 MOHRSVILLE, PA  
 610-926-3075

SELECT-SCOTT MINISTER-ET  
 JECAN000101483843 GTHD BBR 100 JH1F JH2F 200JE427  
 CDCB GPTA 08/01/2018 1939DAUS 863HRDS 5%RIP  
 99%R -1601M 0.20% -40F 1%ILE  
 99%R 0.08% -43P -246CM\$ -250NM\$ -262FM\$ -204GM\$  
 0.8PL 2.2LIV 1.4DPR 1.7CCR -2.4HCR 3.17SCS  
 AJCA 08/01/2018 1326DAUS  
 GPTAT 98%R 0.3 GJUI 15.8 GJPI 97%R -84  
 CROSSBROOK HG DEVIN-ET 90%  
 USA 067305128 GT13K BBR 100 JH1F JH2F  
 DHIA HERD # 23-06-0118 CONTROL # 128  
 2-00 305 2 10340 7.6 781 4.0 418 96DCR 1447C  
 3-02 304 2 12680 7.0 891 3.8 487 97DCR 1685C  
 4-02 305 2 13630 6.3 859 4.0 545 97DCR 1887C  
 305 2X ME AVG 3L 13842M 941F 542P 1877C  
 PPA -1831M -79F -59P / YD -2330M -50F -61P  
 CDCB GPTA 09/04/2018 3RECS 81%R 6%ILE  
 -1817M -21F -44P -133CM\$ -148NM\$ -184FM\$ -72GM\$  
 1.6PL 0.1LIV 2.6DPR 3.5CCR 0.7HCR 3.04SCS  
 AJCA 09/04/2018 GPTAT 78%R 0.8 GJUI 14.8 GJPI 75%R -45

ALL LYNNS LOUIE VALENTINO-ET  
 USA 116279413 GT50K BBR 100 JH1C JH2F 7JE1038  
 CDCB GPTA 08/01/2018 15613DAUS 1801HRDS 12%RIP  
 99%R 805M -0.08% 22F 41%ILE  
 99%R -0.02% 25P 290CM\$ 288NM\$ 285FM\$ 170GM\$  
 4.0PL 3.1LIV -2.5DPR -3.2CCR 0.5HCR 2.99SCS  
 AJCA 08/01/2018 7330DAUS  
 GPTAT 99%R 1.9 GJUI 18.0 GJPI 99%R 79  
 JX REU-HEL-J GATOR SADIE {3} 90%  
 USA 067067850  
 DHIA HERD # 23-06-0118 CONTROL # 50  
 1-11 295 2 15690 5.8 905 3.8 590 95DCR 2041C  
 2-11 280 2 16810 5.9 991 4.1 685 98DCR 2372C  
 3-10 288 2 17800 6.4 1134 3.8 683 96DCR 2363C  
 4-09 305 2 20790 6.0 1254 4.0 825 98DCR 2856C  
 5-10 305 2 21970 5.8 1265 3.9 864 97DCR 2991C  
 305 2X ME AVG 5L 20499M 1206F 797P 2760C  
 PPA 1267M 19F 57P / YD -197M -23F 3P  
 CDCB PTA 08/01/2018 5RECS 61%R 10%ILE  
 -297M -18F -6P -53CM\$ -61NM\$ -76FM\$ -49GM\$  
 1.0PL 0.0LIV 0.5DPR 0.6CCR 0.3HCR 2.84SCS  
 AJCA 08/01/2018 PTAT 48%R 0.7 JUI 0.1 JPI 51%R -10  
 SIRE: BUDJON-VAIL SULTAN GATOR-ET GJPI -87 1%ILE

NEXT DAM:  
 JX REU-HEL-J VINDI SLINKY {2} 84%  
 SIRE: VINDICATION GJPI -34 3%ILE

4TH DAM:  
 JX REU-HEL-J LEADER SLUSHY {1} 84%

# LOT 93 CONN-QUEST SCOTCH TRIX USA 067340310

BORN 09/25/2017 PO  
 FEMALE EFI 5.1% AMERICAN ID 310 / 310

PA -631M -25F -20P  
 -225CM\$ -219NM\$ -210FM\$  
 -1.0PL -2.5DPR -3.0CCR -0.6HCR 3.18SCS  
 PA TYPE 1.1 JPI 29%R -69  
 ST SR DF RA RW RL FA FU  
 1.1 0.1 0.3 H0.9 0.5 P0.9 S0.7 1.7  
 RH RUW UC UD TP TL RTR RTS  
 1.3 0.4 0.1 S2.4 C0.4 L0.8

SELLING OPEN

SIRE:  
 JASMARI VITALITY LIL SCOTCH  
 USA 067389191 GT29K BBR 100 JH1F JH2F  
 CDCB GPTA 09/04/2018 0%RIP  
 75%R -1074M 0.17% -19F 4%ILE  
 75%R 0.05% -29P -136CM\$ -139NM\$ -148FM\$ -168GM\$  
 0.4PL -0.7LIV -2.0DPR -2.3CCR 0.0HCR 3.09SCS  
 AJCA 09/04/2018 ODAUS  
 GPTAT 75%R 2.0 GJUI 30.8 GJPI 70%R -45  
 DAM:  
 CONN-QUEST TEQUILA TIFFANY  
 USA 067389188  
 DHIA HERD # 23-06-0118 CONTROL # 188  
 2-00 305 2 11030 4.3 475 3.5 384 104DCR 1291C  
 305 2X ME AVG 1L 14272M 605F 497P 1656C  
 2-06 78%  
 ST SR DF RA RW RL FA FU RH RUW UC UD TP TL RTR RTS  
 37 34 24 19 34 27 33 26 34 27 27 37 18 30 22 42  
 PPA -426M -122F -43P / YD -1029M -128F -57P  
 CDCB PTA 08/01/2018 1RECS 54%R 1%ILE  
 -188M -31F -11P -314CM\$ -299NM\$ -272FM\$ -328GM\$  
 -2.4PL -3.1LIV -2.9DPR -3.6CCR -1.2HCR 3.26SCS  
 AJCA 08/01/2018 PTAT 46%R 0.2 JUI 5.0 JPI 46%R -93

TROUTMAN, CONNIE  
 MOHRSVILLE, PA  
 610-926-3075

BREEDER & OWNER

ARETHUSA VITALITY-ET  
 USA 118031741 GT80K BBR 100 JH1F JH2F 94JE3868  
 CDCB GPTA 08/01/2018 137DAUS 84HRDS 24%RIP  
 93%R -1020M 0.28% 4F 7%ILE  
 93%R 0.07% -23P 9CM\$ -1NM\$ -24FM\$ -7GM\$  
 1.2PL -0.3LIV -0.4DPR -0.1CCR -0.2HCR 3.11SCS  
 AJCA 08/01/2018 108DAUS  
 GPTAT 90%R 1.3 GJUI 24.5 GJPI 86%R -7  
 EDN-RU TEQUILA LILAES LILAC 94%  
 USA 117882643 GT13K BBR 100 JH1F JH2F  
 TATTOO / HS85  
 DHIA HERD # 23-06-0118 CONTROL # 60  
 1-09 305 2 12530 7.0 871 3.3 419 96DCR 1447C  
 2-10 305 2 18510 8.5 1565 4.0 733 97DCR 2538C  
 4-00 305 2 21830 7.2 1580 4.0 874 98DCR 3026C  
 5-03 305 2 19950 7.6 1514 3.7 732 99DCR 2532C  
 305 2X ME AVG 4L 20177M 1506F 756P 2614C  
 PPA 525M 37F 13P / YD -1297M -25F -38P  
 CDCB GPTA 09/04/2018 4RECS 84%R 1%ILE  
 -1223M -32F -33P -304CM\$ -305NM\$ -311FM\$ -344GM\$  
 -1.5PL -2.8LIV -3.4DPR -4.3CCR -1.7HCR 3.21SCS  
 AJCA 09/04/2018 GPTAT 80%R 2.0 GJUI 33.2 GJPI 76%R -91

TOWER VUE PRIME TEQUILA-ET  
 USA 114816452 GTHD BBR 100 JH1F JH2F 76JE156  
 CDCB GPTA 08/01/2018 3880DAUS 1264HRDS 12%RIP  
 99%R -1420M 0.22% -28F 0%ILE  
 99%R 0.09% -35P -363CM\$ -367NM\$ -382FM\$ -404GM\$  
 -2.2PL -4.2LIV -3.4DPR -5.5CCR -1.9HCR 3.37SCS  
 AJCA 08/01/2018 2679DAUS  
 GPTAT 99%R 1.7 GJUI 25.2 GJPI 98%R -118  
 JASMARI LOUIS TESLA 84%  
 USA 067060072  
 TATTOO 72 / JJ2  
 DHIA HERD # 23-06-0118 CONTROL # 72  
 2-02 305 2 22200 4.6 1012 3.3 723 96DCR 2496C  
 3-05 239 2 20870 3.9 817 3.4 701 93DCR 2277C  
 305 2X ME AVG 3L 24548M 1014F 831P 2731C  
 PPA 3544M -14F 87P / YD 2648M -20F 62P  
 CDCB PTA 08/01/2018 3RECS 60%R 10%ILE  
 1044M -12F 24P -80CM\$ -65NM\$ -35FM\$ -87GM\$  
 -1.8PL -1.1LIV -1.5DPR -1.3CCR -0.5HCR 3.13SCS  
 AJCA 08/01/2018 PTAT 50%R -0.6 JUI -16.0 JPI 52%R -16  
 SIRE: BHF-SSF PARADE LOUIE-ET GJPI -19 5%ILE  
 NEXT DAM:  
 RESTORES TEAGAN OF BLISS HAVEN 85%  
 3-00 305 2 26110 5.5 1426 3.2 837 98DCR 2889C  
 SIRE: SCHULTZ DUDLEY RESTORE-ET GJPI 35 14%ILE  
 4TH DAM:  
 BRYNCOED FABULOUS SUNNY  
 5-01 305 3 18320 4.0 728 3.4 630 92DCR 2037C

# LOT 94 CONN-QUEST FIERCE JACINDA USA 067340311

BORN 10/05/2017 P1  
 FEMALE EFI 6.7% AMERICAN ID 311 / 311

PA 112M 4F 7P  
 105CM\$ 99NM\$ 87FM\$  
 2.2PL 0.0DPR 0.5CCR 1.9HCR 3.02SCS  
 PA TYPE 0.7 JPI 31%R 34  
 ST SR DF RA RW RL FA FU  
 -0.1 0.4 -0.3 H0.9 0.5 P0.3 S0.3 1.3  
 RH RUW UC UD TP TL RTR RTS  
 0.4 -0.1 0.3 S1.4 C0.8 L0.0

SELLING OPEN

SIRE:  
 NORSE STAR FIERCE VOLCANO-ET  
 USA 119408894 GT99K BBR 100 JH1F JH2F 7JE1520  
 CDCB GPTA 08/01/2018 0%RIP  
 77%R 1345M -0.11% 40F 61%ILE  
 77%R -0.03% 43P 408CM\$ 402NM\$ 391FM\$ 318GM\$  
 4.3PL -0.2LIV -1.3DPR -0.5CCR 2.8HCR 2.95SCS  
 AJCA 08/01/2018 ODAUS  
 GPTAT 78%R 1.2 GJUI 13.5 GJPI 73%R 124

DAM:  
 TOL-JE-SO HIRED GUN JACINDA  
 USA 067177329  
 TATTOO / 329  
 DHIA HERD # 23-06-0118 CONTROL # 329  
 1-10 305 2 10350 6.0 622 4.1 424 96DCR 1468C  
 2-10 305 2 12810 6.3 811 4.0 511 98DCR 1769C  
 4-01 262 2 14210 6.7 950 4.0 565 96DCR 1956C  
 5-00 189 2 11370 6.7 767 4.1 466 98DCR 1614C  
 305 2X ME AVG 4L 15189M 966F 609P 2110C  
 2-05 82% 3-01 86%  
 ST SR DF RA RW RL FA FU RH RUW UC UD TP TL RTR RTS  
 34 32 34 20 45 28 31 34 36 34 39 28 27 21 34 38  
 PPA -1564M -101F -44P / YD -2101M -72F -54P  
 CDCB PTA 08/01/2018 4RECS 60%R 3%ILE  
 -1122M -33F -29P -199CM\$ -204NM\$ -218FM\$ -152GM\$  
 0.1PL 0.4LIV 1.3DPR 1.4CCR 0.9HCR 3.09SCS  
 AJCA 08/01/2018 PTAT 50%R 0.2 JUI 12.0 JPI 51%R -56

TROUTMAN, CONNIE BREEDER & OWNER  
 MOHRSVILLE, PA  
 610-926-3075

ALL LYNN'S LEGAL VOLCANO-ET  
 USA 117222807 GT50K BBR 100 JH1F JH2F 29JE3762  
 CDCB GPTA 08/01/2018 5102DAUS 277HRDS 13%RIP  
 99%R 1645M -0.10% 56F 68%ILE  
 99%R -0.05% 49P 446CM\$ 444NM\$ 442FM\$ 340GM\$  
 3.0PL -1.4LIV -2.7DPR -1.1CCR 4.1HCR 2.89SCS  
 AJCA 08/01/2018 985DAUS  
 GPTAT 99%R 1.3 GJUI 12.8 GJPI 99%R 140  
 NORSE STAR PRESTON FIONA 91%  
 USA 067342913 GT8K BBR 100 JH1F JH2F  
 TATTOO / N2913  
 DHIA HERD # 35-63-0983 CONTROL # 3907  
 1-11 305 3 23010 4.1 947 3.4 787 93DCR 2604C  
 2-11 305 3 30770 4.2 1298 3.5 1063 93DCR 3548C  
 3-11 305 3 35020 4.3 1505 3.4 1175 92DCR 4032C  
 5-00 305 3 30420 4.0 1229 3.3 997 93DCR 3344C  
 305 2X ME AVG 4L 29371M 1262F 1016P 3424C  
 PPA 3208M 59F 82P / YD 2099M 45F 56P  
 CDCB GPTA 09/04/2018 4RECS 84%R 84%ILE  
 925M 12F 26P 284CM\$ 285NM\$ 289FM\$ 232GM\$  
 5.4PL 1.2LIV 0.1DPR 0.7CCR 0.8HCR 2.92SCS  
 AJCA 09/04/2018 GPTAT 81%R 1.1 GJUI 12.1 GJPI 77%R 87

SV JADE HIRED GUN-ET  
 USA 115093063 GT50K BBR 100 JH1F JH2F 94JE3720  
 CDCB GPTA 08/01/2018 2414DAUS 755HRDS 9%RIP  
 99%R -1251M 0.21% -20F 4%ILE  
 99%R 0.09% -28P -89CM\$ -101NM\$ -130FM\$ -20GM\$  
 1.5PL 0.0LIV 3.0DPR 3.7CCR 0.9HCR 3.15SCS  
 AJCA 08/01/2018 1517DAUS  
 GPTAT 99%R 0.8 GJUI 14.0 GJPI 98%R -30  
 TOL-JE-SO GENARL JAYNE 85%  
 USA 067166112  
 TATTOO CEL / 112  
 DHIA HERD # 51-05-0250 CONTROL # 112  
 1-09 241 2 8730 6.1 530 4.1 359 89DCR 1243C  
 2-08 305 2 13590 6.1 829 3.8 523 91DCR 1810C  
 4-10 305 2 14510 5.9 860 4.1 594 93DCR 2057C  
 5-09 303 2 12840 5.5 706 3.9 505 91DCR 1748C  
 305 2X ME AVG 4L 15305M 889F 604P 2092C  
 PPA -1945M -11F -44P / YD -2301M -50F -61P  
 CDCB PTA 08/01/2018 5RECS 62%R 2%ILE  
 -1284M -35F -36P -242CM\$ -246NM\$ -255FM\$ -211GM\$  
 0.0PL 0.7LIV 0.6DPR 0.0CCR 0.9HCR 3.01SCS  
 AJCA 08/01/2018 PTAT 53%R -0.3 JUI 7.8 JPI 52%R -71  
 SIRE: COZZ MAR TJ GOAL GJPI -88 1%ILE

NEXT DAM:  
 TOL-JE-SO JUDE JESSICA {6} 78%  
 6-07 305 2 19510 5.2 1008 3.4 666 96DCR 2301C  
 SIRE: CURTSEY DUNCAN JUDE-ET GJPI -91 1%ILE

4TH DAM:  
 TOL-JE-SO NOBLVOLN JANICE {5} 72%  
 5-11 305 2 17930 4.8 863 3.4 616 90DCR 2128C



# LOT 95 JASMARI FIERCE AWESOME USA 067340305

BORN 09/01/2017 P1  
 FEMALE EFI 7.6% AMERICAN ID 305 / 305

PA 529M 17F 17P  
 146CM\$ 146NM\$ 145FM\$  
 1.3PL -0.8DPR 0.0CCR 2.1HCR 3.05SCS  
 PA TYPE 0.9 JPI 30%R 46  
 ST SR DF RA RW RL FA FU  
 0.2 0.3 0.6 H0.3 0.2 P0.2 S0.1 1.0  
 RH RUW UC UD TP TL RTR RTS  
 0.8 0.3 0.4 S0.7 C0.2 L0.6

SELLING OPEN

SIRE:  
 NORSE STAR FIERCE VOLCANO-ET  
 USA 119408894 GT99K BBR 100 JH1F JH2F 7JE1520  
 CDCB GPTA 08/01/2018 0%RIP  
 77%R 1345M -0.11% 40F 61%ILE  
 77%R -0.03% 43P 408CM\$ 402NM\$ 391FM\$ 318GM\$  
 4.3PL -0.2LIV -1.3DPR -0.5CCR 2.8HCR 2.95SCS  
 AJCA 08/01/2018 ODAUS  
 GPTAT 78%R 1.2 GJUI 13.5 GJPI 73%R 124

DAM:  
 JASMARI GOVERNOR AMPERE  
 USA 067067871  
 TATTOO 71 / J11  
 DHIA HERD # 23-06-0118 CONTROL # 71  
 2-00 305 2 14470 4.8 696 3.8 544 97DCR 1868C  
 3-06 305 2 20120 6.0 1211 3.8 759 97DCR 2626C  
 4-06 278 2 19120 6.1 1173 4.0 770 97DCR 2666C  
 305 2X ME AVG 4L 17164M 940F 652P 2247C  
 2-04 86% 3-08 86%  
 ST SR DF RA RW RL FA FU RH RUW UC UD TP TL RTR RTS  
 39 34 43 20 37 32 31 32 42 33 35 23 16 23 24 30  
 PPA -482M -58F -23P / YD -635M -27F -22P  
 CDCB PTA 08/01/2018 4RECS 50%R 7%ILE  
 -288M -7F -10P -116CM\$ -111NM\$ -102FM\$ -83GM\$  
 -1.7PL -1.8LIV -0.2DPR 0.5CCR 1.3HCR 3.14SCS  
 AJCA 08/01/2018 PTAT 49%R 0.5 JUI 3.8 JPI 45%R -32

SISTER(S):  
 JASMARI TEQUILLA ADDICT 88%  
 3-00 284 2 16660 5.9 981 3.5 581 101DCR 2008C

REITNOUER, TRIGGER J BREEDER & OWNER  
 MOHRSVILLE, PA  
 484-638-2164

ALL LYNN'S LEGAL VOLCANO-ET  
 USA 117222807 GT50K BBR 100 JH1F JH2F 29JE3762  
 CDCB GPTA 08/01/2018 5102DAUS 277HRDS 13%RIP  
 99%R 1645M -0.10% 56F 68%ILE  
 99%R -0.05% 49P 446CM\$ 444NM\$ 442FM\$ 340GM\$  
 3.0PL -1.4LIV -2.7DPR -1.1CCR 4.1HCR 2.89SCS  
 AJCA 08/01/2018 985DAUS  
 GPTAT 99%R 1.3 GJUI 12.8 GJPI 99%R 140  
 NORSE STAR PRESTON FIONA 91%  
 USA 067342913 GT8K BBR 100 JH1F JH2F  
 TATTOO / N2913  
 DHIA HERD # 35-63-0983 CONTROL # 3907  
 1-11 305 3 23010 4.1 947 3.4 787 93DCR 2604C  
 2-11 305 3 30770 4.2 1298 3.5 1063 93DCR 3548C  
 3-11 305 3 35020 4.3 1505 3.4 1175 92DCR 4032C  
 5-00 305 3 30420 4.0 1229 3.3 997 93DCR 3344C  
 305 2X ME AVG 4L 29371M 1262F 1016P 3424C  
 PPA 3208M 59F 82P / YD 2099M 45F 56P  
 CDCB GPTA 09/04/2018 4RECS 84%R 84%ILE  
 925M 12F 26P 284CM\$ 285NM\$ 289FM\$ 232GM\$  
 5.4PL 1.2LIV 0.1DPR 0.7CCR 0.8HCR 2.92SCS  
 AJCA 09/04/2018 GPTAT 81%R 1.1 GJUI 12.1 GJPI 77%R 87

GRIFFENS GOVERNOR-ET  
 USA 115087248 GT50K BBR 100 JH1F JH2F 7JE867  
 CDCB GPTA 08/01/2018 5183DAUS 1382HRDS 5%RIP  
 99%R -557M 0.10% -8F 3%ILE  
 99%R 0.01% -19P -182CM\$ -175NM\$ -163FM\$ -128GM\$  
 -2.5PL -3.2LIV -0.2DPR 1.5CCR 2.4HCR 3.15SCS  
 AJCA 08/01/2018 2933DAUS  
 GPTAT 99%R 0.7 GJUI 5.6 GJPI 99%R -52

MARINERS ANISE OF BLISS HAVEN 90%  
 USA 067146182  
 DHIA HERD # 23-06-0118 CONTROL # 182  
 2-00 297 2 15550 6.1 953 3.7 582 96DCR 2013C  
 2-11 305 2 21240 6.1 1293 3.6 766 98DCR 2648C  
 4-00 305 2 21340 6.1 1293 3.7 782 97DCR 2704C  
 5-01 305 2 23480 7.0 1638 3.7 864 97DCR 2988C  
 305 2X ME AVG 5L 22035M 1393F 795P 2749C  
 PPA 1503M 94F 51P / YD 183M 31F 11P  
 CDCB PTA 08/01/2018 5RECS 63%R 17%ILE  
 -87M 7F 0P 10CM\$ 9NM\$ 4FM\$ 7GM\$  
 -0.2PL -0.4LIV -0.1DPR -0.3CCR -0.2HCR 3.16SCS  
 AJCA 08/01/2018 PTAT 48%R 0.0 JUI -0.8 JPI 53%R -5  
 SIRE: SUNSET CANYON MARINER-ET GJPI -8 9%ILE

NEXT DAM:  
 LIBRITY LINNEA OF BLISS HAVEN  
 SIRE: DEERVIEV LIBERTY-ET GJPI -50 4%ILE

4TH DAM:  
 BRYNCOED ADVENTURE FINNIGAN

## LOT 96 JASMARI BARNABAS GEMMA USA 067340339

BORN 03/18/2018 PO  
 FEMALE EFI 7.4% AMERICAN ID 339 / 339

PA 152M 14F 10P  
 127CM\$ 120NM\$ 103FM\$  
 1.7PL -1.2DPR -1.3CCR 0.7HCR 3.02SCS  
 PA TYPE 1.4 JPI 35%R 35  
 ST SR DF RA RW RL FA FU  
 1.3 0.6 1.0 L0.3 0.5 P0.9 S0.9 1.2  
 RH RUW UC UD TP TL RTR RTS  
 1.1 0.8 0.4 S1.3 C0.5 L0.0

SELLING OPEN

**SIRE:**

JARS OF CLAY BARNABAS  
 USA 067342492 GT80K BBR 100 JH1F JH2F 7JE1294  
 CDCB GPTA 08/01/2018 2214DAUS 379HRDS 50%RIP  
 99%R 703M 0.01% 35F 23%ILE  
 99%R -0.01% 23P 211CM\$ 207NM\$ 200FM\$ 100GM\$  
 1.7PL -4.4LIV -4.0DPR -3.6CCR 1.1HCR 2.98SCS  
 AJCA 08/01/2018 1112DAUS  
 GPTAT 98%R 2.4 GJUI 22.5 GJPI 95%R 60

**DAM:**

JASMARI PREMIER GALAXY  
 USA 067389227  
 DHIA HERD # 23-06-0118 CONTROL # 227  
 PPA -1135M -107F -55P / YD -1189M -84F -44P  
 CDCB PTA 08/01/2018 1RECS 54%R 20%ILE  
 -399M -7F -4P 43CM\$ 32NM\$ 5FM\$ 55GM\$  
 1.7PL 1.3LIV 1.6DPR 1.1CCR 0.2HCR 3.05SCS  
 PA TYPE 0.4 JUI JPI 46%R 9

REITNOUER, ALLEN D BREEDER & OWNER  
 MOHRSVILLE, PA  
 484-638-2164

HEARTLAND MERCHANT TOPEKA-ET  
 USA 067332021 GT50K BBR 100 JH1F JH2F 7JE1169  
 CDCB GPTA 08/01/2018 10404DAUS 1077HRDS 12%RIP  
 99%R 399M 0.14% 47F 17%ILE  
 99%R 0.04% 22P 148CM\$ 137NM\$ 110FM\$ 29GM\$  
 -0.5PL -6.8LIV -4.7DPR -5.2CCR -1.0HCR 3.27SCS  
 AJCA 08/01/2018 3969DAUS  
 GPTAT 99%R 1.8 GJUI 21.7 GJPI 99%R 35  
 JARS OF CLAY VALENTINO BRIDGET-P 91%  
 USA 067243298 GT50K BBR 100 JH1F JH2F  
 DHIA HERD # 93-54-0855 CONTROL # 3298  
 1-09 305 3 20640 4.3 893 3.3 684 95DCR 2362C  
 2-11 305 3 26210 4.6 1194 3.4 903 83DCR 3120C  
 305 2X ME AVG 2L 24711M 1102F 849P 2923C  
 PPA 4721M 131F 121P / YD 3537M 90F 84P  
 CDCB GPTA 09/04/2018 2RECS 90%R 93%ILE  
 1164M 31F 31P 339CM\$ 343NM\$ 352FM\$ 229GM\$  
 4.5PL 0.1LIV -2.5DPR -2.3CCR 1.1HCR 2.87SCS  
 AJCA 09/04/2018 GPTAT 88%R 2.2 GJUI 21.7 GJPI 84%R 95

**HAWARDEN IMPULS PREMIER**

USA 067107510 GT50K BBR 100 JH1C JH2F 29JE3756  
 CDCB GPTA 08/01/2018 6185DAUS 962HRDS 8%RIP  
 99%R -499M 0.24% 23F 34%ILE  
 99%R 0.13% 8P 307CM\$ 271NM\$ 192FM\$ 260GM\$  
 3.8PL 3.1LIV 1.9DPR 0.1CCR 0.0HCR 3.06SCS  
 AJCA 08/01/2018 3414DAUS  
 GPTAT 99%R 1.0 GJUI 10.8 GJPI 99%R 77  
 JASMARI HIRED GUN GEORGIA 85%  
 USA 067389145  
 DHIA HERD # 23-06-0118 CONTROL # 145  
 1-06 255 2 9480 4.8 454 4.0 379 93DCR 1254C  
 2-06 291 2 15950 5.7 917 4.0 636 101DCR 2202C  
 305 2X ME AVG 2L 17180M 914F 690P 2334C  
 PPA -907M -67F -22P / YD -1017M -34F -17P  
 CDCB PTA 08/01/2018 3RECS 60%R 11%ILE  
 -446M -11F -6P -42CM\$ -53NM\$ -78FM\$ -16GM\$  
 0.1PL -0.4LIV 1.2DPR 1.8CCR 0.4HCR 3.04SCS  
 AJCA 08/01/2018 PTAT 49%R -0.2 JUI 0.6 JPI 51%R -14  
 SIRE: SV JADE HIRED GUN-ET GJPI -30 4%ILE

**SISTER(S):**

JASMARI PLUS LILA {6} 84%  
 2-11 305 2 27820 5.4 1504 3.6 1000 97DCR 3458C

**NEXT DAM:**

BLUEPRINTS GAIA OF BLISS HAVEN 82%  
 4-06 272 2 18590 6.4 1186 4.0 747 96DCR 2587C  
 SIRE: WILDERNESS BLUEPRINT GJPI -25 6%ILE

**4TH DAM:**

BRYNCOED BOLD HRUSKA 73%  
 6-09 305 2 23410 5.0 1182 3.7 858 79DCR 2967C



PASSIONS HALFPINT PATIENCE-ET, E-92%  
FOURTH DAM OF LOT 97



POCANTICO DUNCAN PASSION, E-92%  
FIFTH DAM OF LOT 97

**LOT 97 SILVER LINING MAJESTY JE840003150221558**

BORN 01/07/2018 PO  
FEMALE EFI 6.0% AMERICAN ID 1816 / 1816  
PA -607M 8F -13P  
83CM\$ 74NM\$ 54FM\$  
2.6PL 0.7DPR 1.2CCR 0.1HCR 2.92SCS  
PA TYPE 0.6 JPI 27%R 21  
ST SR DF RA RW RL FA FU  
-0.4 -0.4 -0.3 H0.8 0.1 P0.6 S0.4 1.4  
RH RUW UC UD TP TL RTR RTS  
0.4 -0.3 -0.4 S2.2 C0.0 S0.5

SELLING OPEN

SIRE:  
CIRCLE S MESCHACH JANUS-P  
USA 119777705 GT29K BBR 100 JH1C JH2F  
CDCB GPTA 09/04/2018 0%RIP  
75%R -151M 0.20% 32F 31%ILE  
75%R 0.03% OP 255CM\$ 246NM\$ 226FM\$ 220GM\$  
3.4PL -0.8LIV 0.2DPR 0.3CCR 1.2HCR 2.89SCS  
AJCA 09/04/2018 ODAUS  
GPTAT 76%R 1.2 GJUI 20.7 GJPI 70%R 71

DAM:  
MAPLELINE HIRED GUN COOLMINT  
USA 067194351  
PA -1063M -17F -27P  
-89CM\$ -99NM\$ -119FM\$  
1.8PL 1.2DPR 2.1CCR -1.0HCR 2.96SCS  
PA TYPE -0.1 JPI 37%R -29

SISTER(S):  
MAPLELINE VALENTINO CHOCOMINT 84%  
2-03 305 2 18010 5.1 927 3.5 635 95DCR 2195C

CRAIG ERIC &/OR JOEL OWNER  
NORTH BANGOR, NY  
518-232-2770  
SHAW, ABIGAIL BREEDER  
OXFORD, MA

SHOT OF NAT MESCHACH-P-ET  
USA 117981511 GT50K BBR 100 JH1F JH2F 11JE1168  
CDCB GPTA 08/01/2018 308DAUS 61HRDS 4%RIP  
97%R 344M 0.11% 39F 50%ILE  
97%R 0.04% 20P 342CM\$ 326NM\$ 291FM\$ 294GM\$  
3.2PL -0.2LIV 0.3DPR 0.7CCR 1.5HCR 2.98SCS  
AJCA 08/01/2018 182DAUS  
GPTAT 95%R 0.6 GJUI 11.7 GJPI 92%R 97

CIRCLE S APOLLO JEWEL 91%  
USA 117637319  
TATTOO / AS17  
DHIA HERD # 13-10-1166 CONTROL # 17  
1-07 305 2 11220 5.4 604 3.6 399 77DCR 1379C  
2-11 305 2 13930 5.7 790 3.9 539 77DCR 1865C  
4-00 305 2 13810 5.4 749 3.7 513 77DCR 1774C  
5-00 305 2 16410 5.1 838 3.9 633 77DCR 2191C  
305 2X ME AVG 4L 15094M 814F 569P 1969C  
PPA -855M -1F -20P / YD -940M -9F -23P  
CDCB PTA 08/01/2018 4RECS 51%R 19%ILE  
-498M -7F -12P 29CM\$ 23NM\$ 11FM\$ 27GM\$  
2.6PL -0.3LIV 0.5DPR 1.0CCR 0.3HCR 2.95SCS  
AJCA 08/01/2018 PTAT 42%R 0.8 JUI 14.6 JPI 44%R 10

SV JADE HIRED GUN-ET  
USA 115093063 GT50K BBR 100 JH1F JH2F 94JE3720  
CDCB GPTA 08/01/2018 2414DAUS 755HRDS 9%RIP  
99%R -1251M 0.21% -20F 4%ILE  
99%R 0.09% -28P -89CM\$ -101NM\$ -130FM\$ -20GM\$  
1.5PL 0.0LIV 3.0DPR 3.7CCR 0.9HCR 3.15SCS  
AJCA 08/01/2018 1517DAUS  
GPTAT 99%R 0.8 GJUI 14.0 GJPI 98%R -30

MAPLELINE TOP BRASS MINI-MINT 86%  
USA 067154273  
DHIA HERD # 14-12-0531 CONTROL # 4273  
1-10 305 2 14880 5.1 759 3.8 559 97DCR 1934C  
3-00 302 2 17340 5.3 922 3.9 684 97DCR 2368C  
3-11 305 2 18050 5.3 953 3.8 692 98DCR 2395C  
5-02 289 2 19040 5.2 983 3.5 664 96DCR 2295C  
6-01 305 2 16900 5.3 900 3.8 648 96DCR 2242C  
305 2X ME AVG 5L 18735M 969F 704P 2436C  
PPA -475M 16F -12P / YD -1349M -17F -39P  
CDCB PTA 08/01/2018 5RECS 58%R 8%ILE  
-874M -14F -25P -89CM\$ -96NM\$ -108FM\$ -116GM\$  
2.1PL 0.1LIV -0.6DPR 0.4CCR -2.9HCR 2.76SCS  
AJCA 08/01/2018 PTAT 49%R -0.9 JUI 2.2 JPI 51%R -27  
SIRE: A-NINE TOP BRASS GJPI -120 0%ILE

SISTER(S):  
MAPLELINE REBEL PINNETT ONE 81%  
3-05 305 2 15770 5.2 813 4.1 640 102DCR 2191C

NEXT DAM:  
MAPLELINE MILLION HEIR PINT-ET 86%  
4-03 296 2 17330 5.2 894 3.9 675 99DCR 2336C  
SIRE: SUNSET CANYON MILLION HEIR-ET GJPI 32 17%ILE

4TH DAM:  
PASSIONS HALFPINT PATIENCE-ET 92%  
8-00 305 2 19800 4.4 880 3.7 739 DHIR 2371C

# LOT 98 JX OOMSDALE HO ABBY ABE {6} USA 067280945

BORN 12/26/2017 P6  
 FEMALE EFI 7.7% AMERICAN ID 945 / 945

PA 601M 40F 31P  
 335CM\$ 313NM\$ 266FM\$  
 2.3PL -1.3DPR -1.5CCR -0.3HCR 2.92SCS  
 PA TYPE 1.0 JPI 28% 98  
 ST SR DF RA RW RL FA FU  
 0.4 0.5 0.6 H0.2 0.4 P0.4 S0.5 1.4  
 RH RUW UC UD TP TL RTR RTS  
 1.0 0.6 0.5 S1.1 C0.6 L0.3

SELLING OPEN

SIRE:  
 JX OOMSDALE GEMMA HARRIS GANYA {5}-ET  
 USA 067235865 GT99K BBR 100 JH1F JH2F 29JE4026  
 CDCB GPTA 08/01/2018 0%RIP  
 76%R 1047M 0.09% 69F 85%ILE  
 76%R 0.05% 49P 530CM\$ 501NM\$ 437FM\$ 371GM\$  
 4.0PL -1.2LIV -2.6DPR -2.5CCR 0.1HCR 2.95SCS  
 AJCA 08/01/2018 ODAUS  
 GPTAT 76%R 1.4 GJUI 15.3 GJPI 71%R 143

DAM:  
 OOMSDALE JAQUITA A JODY  
 USA 067138570  
 DHIA HERD # 21-10-0357 CONTROL # 570  
 2-06 305 3 18210 4.8 868 3.6 652 98DCR 2254C  
 3-10 284 3 13380 5.0 669 3.8 503 91DCR 1740C  
 4-11 286 3 22380 4.9 1086 3.5 794 102DCR 2745C  
 5-09 305 3 23020 4.8 1100 3.7 853 102DCR 2943C  
 7-02 211 3 19170 5.0 960 3.3 631 99DCR 2179C  
 305 2X ME AVG 5L 19400M 971F 705P 2439C  
 2-11 86%  
 ST SR DF RA RW RL FA FU RH RUW UC UD TP TL RTR RTS  
 34 28 36 23 36 28 31 38 48 36 30 36 26 26 41 34  
 PPA 1620M 80F 69P / YD 845M 47F 41P  
 CDCB PTA 08/01/2018 5RECS 49%R 40%ILE  
 154M 11F 12P 139CM\$ 124NM\$ 95FM\$ 115GM\$  
 0.6PL -0.6LIV 0.1DPR -0.4CCR -0.6HCR 2.88SCS  
 AJCA 08/01/2018 PTAT 35%R 0.5 JUI 12.2 JPI 39%R 53  
 SISTER(S):  
 OOMSDALE AIDEN JAQUITA JORDY 87%  
 3-08 305 3 20730 4.0 839 3.2 659 99DCR 2251C

CRAIG ERIC &/OR JOEL OWNER  
 NORTH BANGOR, NY  
 518-232-2770

OOMSDALE FARM BREEDER  
 VALATIE, NY

JX SCHULTZ VOLCANO HARRIS {4}  
 USA 118157731 GT80K BBR 100 JH1F JH2F 29JE3866  
 CDCB GPTA 08/01/2018 4750DAUS 191HRDS 31%RIP  
 99%R 2124M -0.08% 84F 90%ILE  
 99%R 0.01% 79P 556CM\$ 528NM\$ 470FM\$ 354GM\$  
 0.7PL -4.4LIV -5.4DPR -4.5CCR -1.1HCR 2.86SCS  
 AJCA 08/01/2018 1217DAUS  
 GPTAT 99%R 1.0 GJUI 6.8 GJPI 97%R 166  
 JX OOMSDALE GALEN HILARIO GEMMA {4}-ET 79%  
 USA 067180753 GT8K BBR 100 JH1F JH2F  
 DHIA HERD # 21-10-0357 CONTROL # 753  
 PPA 121M 36F 46P / YD -898M -17F 16P  
 CDCB GPTA 09/04/2018 1RECS 81%R 96%ILE  
 39M 50F 23P 415CM\$ 381NM\$ 305FM\$ 309GM\$  
 4.3PL 0.4LIV -0.3DPR -1.4CCR -0.2HCR 3.05SCS  
 AJCA 09/04/2018 GPTAT 79%R 0.9 GJUI 12.8 GJPI 75%R 105

DUTCH HOLLOW JEFFERSON  
 USA 116387088 GT50K BBR 100 JH1C JH2F  
 CDCB GPTA 08/01/2018 0%RIP  
 80%R 210M -0.01% 7F 12%ILE  
 80%R -0.01% 6P 65CM\$ 61NM\$ 55FM\$ 57GM\$  
 1.0PL -1.2LIV 0.4DPR 0.3CCR -1.8HCR 2.77SCS  
 AJCA 08/01/2018 5DAUS  
 GPTAT 80%R -0.5 GJUI -8.2 GJPI 76%R 23  
 OOMSDALE VOGUE JACKIE JAQUITA 79%  
 USA 067027373  
 TATTOO 373 / 373  
 DHIA HERD # 21-10-0386 CONTROL # 373  
 1-10 230 3 8440 4.0 340 3.5 292 87DCR 948C  
 305 2X ME AVG 2L 7740M 322F 298P 930C  
 PPA -1325M -83F -28P / YD -1410M -80F -31P  
 CDCB PTA 08/01/2018 2RECS 55%R 8%ILE  
 -518M -23F -10P -95CM\$ -103NM\$ -122FM\$ -94GM\$  
 0.2PL -0.1LIV -0.2DPR -0.1CCR 0.5HCR 3.03SCS  
 AJCA 08/01/2018 PTAT 41%R 0.3 JUI 10.8 JPI 44%R -19  
 SIRE: VOGUE OF OBLONG VALLEY-ET GJPI -59 2%ILE

NEXT DAM:  
 OOMSDALE WILLY JACE JACKIE 84%  
 2-05 305 3 13200 4.9 650 3.3 437 98DCR 1509C  
 SIRE: WINDY WILLOW MONTANA JACE {6} GJPI 30 15%ILE  
 4TH DAM:  
 WELDY PARAMOUNT WILLY 84%  
 3-03 305 3 21180 3.7 776 3.4 727 97DCR 2250C

# LOT 99 DGM PHAROAH DELTA DEBBIE JE840003136926480

BORN 10/24/2017 TATTOO M330 / M330 P3  
 FEMALE EFI 8.5%

PA 914M 21F 21P  
 273CM\$ 282NM\$ 304FM\$  
 3.7PL 0.1DPR 0.7CCR 1.0HCR 2.95SCS  
 PA TYPE 1.2 JPI 42%R 81  
 ST SR DF RA RW RL FA FU  
 0.8 0.2 0.8 L0.3 0.3 P0.2 S0.7 1.1  
 RH RUW UC UD TP TL RTR RTS  
 0.9 0.6 0.4 S1.1 C0.4 S0.1

SELLING OPEN

SIRE:  
 AHLEM HEADLINE PHAROAH 21795  
 USA 068951429 GT50K BBR 100 JH1F JH2F 7JE1221  
 CDCB GPTA 08/01/2018 641DAUS 121HRDS 1%RIP  
 99%R 1432M -0.17% 31F 77%ILE  
 99%R -0.07% 36P 471CM\$ 480NM\$ 502FM\$ 454GM\$  
 5.9PL 4.2LIV 2.2DPR 2.7CCR 1.4HCR 2.91SCS  
 AJCA 08/01/2018 428DAUS  
 GPTAT 98%R 1.4 GJUI 16.6 GJPI 95%R 141  
 DAM:  
 SEACORD FARM BARNABAS DELTA  
 USA 119617085 GT29K BBR 100 JH1C JH2F  
 TATTOO / J752  
 DHIA HERD # 21-52-4539 CONTROL # 752  
 2-03 80%  
 ST SR DF RA RW RL FA FU RH RUW UC UD TP TL RTR RTS  
 34 31 30 25 30 32 24 21 35 31 32 32 32 24 39 36  
 PPA -247M -4F -8P / YD -1061M -46F -37P  
 CDCB GPTA 09/04/2018 1RECS 78%R 30%ILE  
 396M 11F 6P 75CM\$ 84NM\$ 105FM\$ 26GM\$  
 1.4PL -0.5LIV -2.0DPR -1.4CCR 0.5HCR 2.99SCS  
 AJCA 09/04/2018 GPTAT 78%R 0.9 GJUI 7.9 GJPI 73%R 21

CRAIG ERIC &/OR JOEL OWNER  
 NORTH BANGOR, NY  
 518-232-2770  
 MOORE, DEBBIE BREEDER  
 GREENWICH, NY

SCHULTZ RESCUE HEADLINE  
 USA 114114336 GTHD BBR 100 JH1F JH2F 29JE3510  
 CDCB GPTA 08/01/2018 9026DAUS 974HRDS 8%RIP  
 99%R 1029M -0.25% -3F 24%ILE  
 99%R -0.11% 14P 186CM\$ 212NM\$ 270FM\$ 205GM\$  
 5.1PL 3.2LIV 2.0DPR 1.6CCR 0.2HCR 2.95SCS  
 AJCA 08/01/2018 4864DAUS  
 GPTAT 99%R 0.7 GJUI 6.9 GJPI 99%R 60  
 AHLEM IATOLA PRINCESS 33280 90%  
 USA 066622713 GT3K BBR 100 JH1F  
 TATTOO / L3280  
 DHIA HERD # 93-24-0224 CONTROL # 33280  
 3-01 305 3 21930 5.3 1155 3.8 826 96DCR 2858C  
 4-02 305 3 22390 5.0 1117 3.7 837 96DCR 2895C  
 5-07 305 3 22680 4.6 1043 3.7 834 95DCR 2825C  
 6-08 305 3 26450 4.9 1295 3.7 982 94DCR 3397C  
 305 2X ME AVG 5L 21340M 1067F 811P 2787C  
 PPA 1121M 97F 52P / YD 1133M 64F 41P  
 CDCB GPTA 09/04/2018 5RECS 88%R 69%ILE  
 407M 19F 13P 229CM\$ 224NM\$ 214FM\$ 192GM\$  
 2.3PL 0.9LIV -0.2DPR 0.5CCR 0.9HCR 2.79SCS  
 AJCA 09/04/2018 GPTAT 84%R 1.0 GJUI 16.3 GJPI 82%R 74

JARS OF CLAY BARNABAS  
 USA 067342492 GT80K BBR 100 JH1F JH2F 7JE1294  
 CDCB GPTA 08/01/2018 2214DAUS 379HRDS 50%RIP  
 99%R 703M 0.01% 35F 23%ILE  
 99%R -0.01% 23P 211CM\$ 207NM\$ 200FM\$ 100GM\$  
 1.7PL -4.4LIV -4.0DPR -3.6CCR 1.1HCR 2.98SCS  
 AJCA 08/01/2018 1112DAUS  
 GPTAT 98%R 2.4 GJUI 22.5 GJPI 95%R 60  
 SEACORD FARM DIVIDEND DANICA 85%  
 USA 118923242 GT29K BBR 100 JH1C JH2F  
 TATTOO / J679  
 DHIA HERD # 21-52-0241 CONTROL # 679  
 PPA 860M 71F 36P / YD 855M 86F 38P  
 CDCB GPTA 09/04/2018 1RECS 79%R 92%ILE  
 328M 39F 22P 349CM\$ 329NM\$ 285FM\$ 239GM\$  
 3.1PL 2.5LIV -1.7DPR -1.1CCR 0.5HCR 2.98SCS  
 AJCA 09/04/2018 GPTAT 79%R 0.9 GJUI 9.3 GJPI 75%R 94  
 SIRE: SUNSET CANYON DIVIDEND-ET GJPI 139 74%ILE  
 NEXT DAM:  
 KILGUS LEXINGTON GORGEOUS 88%  
 3-10 300 2 17730 5.4 952 3.9 690 95DCR 2388C  
 SIRE: WOODSTOCK LEXINGTON-ET GJPI 19 14%ILE  
 4TH DAM:  
 KILGUS COUNTRY GRIFFEN-ET 87%  
 7-09 305 2 21140 4.9 1034 3.6 754 96DCR 2607C



DUTCH HOLLOW LESTER MISCHIEF-P-ET, E-91%  
SIXTH DAM OF LOT 100

**LOT 100 DUTCH HOLLOW MACCOY MIKRO JE840003144080127**

BORN 09/23/2017 P3  
FEMALE EFI 8.2% AMERICAN ID 6918 / 6918

PA 765M 37F 35P  
240CM\$ 225NM\$ 189FM\$  
0.3PL -1.6DPR -1.3CCR 0.4HCR 3.16SCS  
PA TYPE 1.1 JPI 38%R 73  
ST SR DF RA RW RL FA FU  
0.4 -0.1 1.0 H0.4 -0.2 S0.3 L0.3 0.6  
RH RUW UC UD TP TL RTR RTS  
0.9 0.8 -0.1 S0.6 C0.5 S0.1

SELLING OPEN

SISTER(S):  
DUTCH HOLLOW SAMSON MIKI 80%

SIRE:  
DUTCH HOLLOW MACCOY-ET  
JE840003126920569 GT99K BBR 100 JH1F JH2F 14JE721  
CDCB GPTA 08/01/2018 0%RIP  
77%R 1480M 0.03% 77F 68%ILE  
78%R 0.05% 63P 471CM\$ 444NM\$ 382FM\$ 321GM\$  
0.8PL -4.9LIV -3.5DPR -3.6CCR -1.8HCR 3.14SCS  
AJCA 08/01/2018 ODAUS  
GPTAT 78%R 1.4 GJUI 4.9 GJPI 74%R 130

DAM:  
DUTCH HOLLOW LEGAL MIKRA  
USA 067184549 GT8K BBR 100 JH1F JH2F  
TATTOO / F549  
DHIA HERD # 21-10-0357 CONTROL # 4549  
1-09 305 3 21560 4.4 939 3.2 692 101DCR 2388C  
2-11 305 3 19140 4.8 911 3.7 709 102DCR 2441C  
3-11 305 3 18310 4.9 902 3.7 684 102DCR 2366C  
5-03 299 3 20670 5.2 1079 3.7 767 102DCR 2653C  
6-02 195 3 12930 5.2 676 3.8 492 97DCR 1702C  
305 2X ME AVG 5L 19486M 970F 716P 2475C  
2-02 84% 3-07 84% 4-02 85% 5-05 87%  
ST SR DF RA RW RL FA FU RH RUW UC UD TP TL RTR RTS  
17 36 42 28 33 36 34 37 28 37 34 25 37 24 39 31  
PPA 203M 4F 27P / YD 427M 3F 29P  
CDCB GPTA 09/04/2018 5RECS 82%R 17%ILE  
49M -3F 6P 9CM\$ 6NM\$ -5FM\$ 27GM\$  
-0.2PL -1.0LIV 0.3DPR 1.0CCR 2.6HCR 3.17SCS  
AJCA 09/04/2018 GPTAT 80%R 0.8 GJUI 9.2 GJPI 76%R 16

SISTER(S):  
DUTCH HOLLOW MEDALIST MIKKI 81%  
4-01 305 3 20170 5.4 1089 4.0 799 102DCR 2766C  
DUTCH HOLLOW PREMIER MIKA 83%  
1-11 305 3 18410 5.1 935 3.6 660 101DCR 2282C

CRAIG ERIC &/OR JOEL OWNER  
NORTH BANGOR, NY  
518-232-2770  
CHITTENDEN, MELANIE F BREEDER  
SCHODACK LANDING, NY

MISSISKA MACKENZIE-ET  
JECAN000107987355 GT80K BBR 100 JH1F JH2F 200JE1007  
CDCB GPTA 08/01/2018 3659DAUS 214HRDS 67%RIP  
99%R 649M 0.32% 96F 95%ILE  
99%R 0.13% 50P 619CM\$ 573NM\$ 471FM\$ 432GM\$  
2.4PL -1.1LIV -3.2DPR -2.6CCR -2.3HCR 3.19SCS  
AJCA 08/01/2018 1439DAUS  
GPTAT 99%R 1.9 GJUI 14.9 GJPI 94%R 154  
DUTCH HOLLOW PLUS CHARMAINE {6}-ET 86%  
USA 067184472 GT3K BBR 100 JH1F  
TATTOO / F472  
DHIA HERD # 21-10-0357 CONTROL # 4472  
2-00 305 3 25120 4.7 1177 3.3 827 101DCR 2856C  
4-00 305 3 19270 4.9 940 3.9 749 102DCR 2545C  
305 2X ME AVG 3L 21526M 1136F 770P 2645C  
PPA 3111M 127F 116P / YD 2598M 84F 94P  
CDCB GPTA 09/04/2018 3RECS 86%R 51%ILE  
1433M 40F 49P 171CM\$ 164NM\$ 147FM\$ 108GM\$  
-2.2PL -7.2LIV -2.5DPR -3.9CCR -2.4HCR 3.13SCS  
AJCA 09/04/2018 GPTAT 82%R 0.7 GJUI 1.3 GJPI 80%R 58

TOLLENAARS IMPULS LEGAL 233-ET  
USA 061929249 GTHD BBR 100 JH1C JH2F 29JE3506  
CDCB GPTA 08/01/2018 12415DAUS 1359HRDS 7%RIP  
99%R 392M -0.06% 6F 17%ILE  
99%R 0.01% 17P 174CM\$ 165NM\$ 147FM\$ 169GM\$  
2.0PL 0.5LIV 0.7DPR 1.6CCR 3.5HCR 3.01SCS  
AJCA 08/01/2018 5601DAUS  
GPTAT 99%R 0.8 GJUI 17.1 GJPI 99%R 70

DUTCH HOLLOW APPLEJACK MIKI 85%  
USA 067284031  
TATTOO / F031  
DHIA HERD # 21-10-0357 CONTROL # 4031  
1-10 305 3 20280 4.1 836 3.2 645 101DCR 2226C  
2-10 305 3 25500 3.7 951 3.2 810 102DCR 2640C  
3-10 305 3 25260 4.7 1190 3.3 844 102DCR 2915C  
4-11 305 3 20210 4.8 965 3.6 726 102DCR 2510C  
305 2X ME AVG 4L 23533M 1039F 790P 2690C  
PPA 2481M 60F 74P / YD 1225M 33F 47P  
CDCB PTA 08/01/2018 4RECS 67%R 27%ILE  
240M 7F 14P 78CM\$ 73NM\$ 56FM\$ 108GM\$  
-0.4PL -1.8LIV 1.0DPR 1.5CCR 1.8HCR 3.25SCS  
AJCA 08/01/2018 PTAT 59%R 1.2 JUI 7.0 JPI 57%R 30  
SIRE: STEINHAUERS IATOLA APPLEJACK GJPI 16 8%ILE

SISTER(S):  
DUTCH HOLLOW ELROY MICROWAVE 90%  
4-11 305 3 26160 5.1 1324 3.3 873 102DCR 3015C  
DUTCH HOLLOW MAGNETO MIKA 83%  
2-09 305 3 23740 4.4 1056 3.4 801 101DCR 2767C

NEXT DAM:  
DUTCH HOLLOW COUNTRY MICA 85%  
4-00 305 3 28080 3.9 1098 3.3 926 102DCR 3037C  
SIRE: BW COUNTRY-ET GJPI 7 10%ILE

4TH DAM:  
DUTCH HOLLOW GOLDEN MIKA 87%  
1-11 305 2 16680 4.8 795 3.6 599 100DCR 2071C

**LOT 101 DUSTY CREEK DIMENSION GYPSY {5} JE840003144326703**

BORN 04/05/2017 P4  
 FEMALE EFI 8.1% AMERICAN ID 706 / 706

PA 164M 35F 18P  
 297CM\$ 273NM\$ 223FM\$  
 2.2PL 0.4DPR -0.1CCR 2.2HCR 2.87SCS  
 PA TYPE 0.5 JPI 35% 89  
 ST SR DF RA RW RL FA FU  
 1.0 -0.2 0.2 L1.3 -0.1 S0.7 L0.1 0.6  
 RH RUW UC UD TP TL RTR RTS  
 0.6 0.2 -0.1 S0.7 C0.4 S0.3

BRED: 05/22/2018 DUE: 02/25/2019 TO  
 MAACKDAIRY REGION-ET  
 USA 114011567 200JE944  
 CDCB GPTA 08/01/2018 5526DAUS 628HRDS 3%RIP  
 99%R 151M 0.16% 38F 17%ILE  
 99%R 0.02% 9P 145CM\$ 141NM\$ 130FM\$ 6GM\$  
 -0.3PL 1.9LIV -4.4DPR -5.4CCR -3.8HCR 3.15SCS  
 AJCA 08/01/2018 2459DAUS  
 GPTAT 99%R 0.7 GJUI 12.1 GJPI 99%R 20

SIRE:  
 SUNSET CANYON DIMENSION-ET  
 USA 117168914 GT50K BBR 100 JH1F JH2F 7JE1149  
 CDCB GPTA 08/01/2018 1828DAUS 288HRDS 29%RIP  
 99%R 211M 0.24% 58F 61%ILE  
 99%R 0.16% 39P 457CM\$ 402NM\$ 283FM\$ 366GM\$  
 1.3PL -0.5LIV -0.1DPR 0.6CCR 4.6HCR 2.88SCS  
 AJCA 08/01/2018 646DAUS  
 GPTAT 99%R 0.2 GJUI 6.4 GJPI 98%R 139

DAM:  
 BLODGETT DEVOTION GRETA {4}  
 USA 067586102  
 DHIA HERD # 13-11-4523 CONTROL # 6  
 2-03 305 2 11290 5.1 577 3.2 366 96DCR 1263C  
 305 2X ME AVG 1L 13965M 712F 458P 1581C  
 2-04 82% 3-06 84%  
 ST SR DF RA RW RL FA FU RH RUW UC UD TP TL RTR RTS  
 37 33 36 21 39 33 35 25 34 33 29 28 34 26 37 28  
 PPA 207M 36F -8P / YD 205M 38F -8P  
 CDCB PTA 08/01/2018 1RECS 50%R 45%ILE  
 117M 12F -3P 137CM\$ 144NM\$ 163FM\$ 129GM\$  
 3.1PL 0.8LIV 0.9DPR -0.7CCR -0.3HCR 2.85SCS  
 AJCA 08/01/2018 PTAT 44%R 0.7 JUI 7.0 JPI 43%R 38

SISTER(S):  
 JX BLODGETT LANCE GABBY {4} 83%

CRAIG ERIC &/OR JOEL OWNER  
 NORTH BANGOR, NY  
 518-232-2770

COLVIN GERALD & DIANE BREEDER  
 WALLINGFORD, VT

BW RENEGADE-ET  
 USA 115883929 GT50K BBR 100 JH1F JH2F 200JE60  
 CDCB GPTA 08/01/2018 9231DAUS 786HRDS 4%RIP  
 99%R 61M 0.27% 56F 51%ILE  
 99%R 0.09% 20P 360CM\$ 332NM\$ 269FM\$ 328GM\$  
 0.7PL 0.1LIV 1.0DPR 1.4CCR 1.1HCR 3.05SCS  
 AJCA 08/01/2018 3644DAUS  
 GPTAT 99%R 0.0 GJUI -0.9 GJPI 99%R 95  
 PEARLMONT IMPULS DAFFY 90%  
 USA 114356624 GTHD BBR 100 JH1F JH2F  
 TATTOO / T49  
 DHIA HERD # 92-23-0633 CONTROL # 9000  
 4-03 305 2 18560 5.0 932 3.8 707 102DCR 2446C  
 6-07 305 2 16190 5.1 825 3.9 637 102DCR 2205C  
 8-10 305 2 14990 5.6 839 4.0 606 102DCR 2098C  
 10-01 305 2 12690 4.9 628 4.5 566 100DCR 1796C  
 305 2X ME AVG 6L 16118M 820F 647P 2197C  
 PPA 637M 99F 77P / YD 586M 89F 63P  
 CDCB GPTA 09/04/2018 4RECS 96%R 86%ILE  
 283M 40F 29P 326CM\$ 291NM\$ 218FM\$ 237GM\$  
 2.1PL -1.0LIV -1.0DPR -1.1CCR 3.7HCR 2.95SCS  
 AJCA 09/04/2018 GPTAT 95%R 0.2 GJUI 4.0 GJPI 94%R 96

MULTI-ROSE VALENTINO DEVOTION-ET  
 JE840003004599366 GT50K BBR 100 JH1F JH2F 11JE1119  
 CDCB GPTA 08/01/2018 833DAUS 77HRDS 5%RIP  
 99%R 570M 0.04% 35F 49%ILE  
 99%R -0.04% 12P 312CM\$ 318NM\$ 333FM\$ 244GM\$  
 4.0PL 1.7LIV -0.7DPR -2.1CCR -0.5HCR 2.90SCS  
 AJCA 08/01/2018 460DAUS  
 GPTAT 98%R 1.6 GJUI 20.6 GJPI 96%R 89

MAPLE VIEW ROCKET GRACIE {3} 84%  
 USA 116262240  
 TATTOO / L169  
 DHIA HERD # 13-06-4623 CONTROL # 18  
 1-10 305 2 11000 4.6 508 3.4 374 101DCR 1292C  
 4-06 305 2 13040 4.4 571 3.1 409 96DCR 1411C  
 5-06 287 2 15040 4.5 680 3.2 488 96DCR 1684C  
 305 2X ME AVG 3L 14116M 642F 466P 1610C  
 PPA -1163M -80F -63P / YD -834M -42F -47P  
 CDCB PTA 08/01/2018 4RECS 53%R 12%ILE  
 -300M -15F -17P -47CM\$ -38NM\$ -17FM\$ 8GM\$  
 2.1PL -0.1LIV 2.4DPR 1.4CCR -0.1HCR 2.79SCS  
 AJCA 08/01/2018 PTAT 50%R 0.0 JUI 2.7 JPI 46%R -6  
 SIRE: O.F. BARBER ROCKET GJPI 2 5%ILE

NEXT DAM:  
 MAPLE VIEW JENTRY GIGI {2} 86%  
 6-05 305 2 21660 5.0 1076 3.4 743 95DCR 2567C  
 SIRE: WINDHAVENS JADES L JENTRY-ET GJPI -14 6%ILE  
 4TH DAM:  
 MAPLE VIEW 9 GOGO {1} 83%

# LOT 102 MUDDY BRANCH PREMIER SUNFLOWER USA 173306181

BORN 12/29/2016 TATTOO / ME29 P2  
 FEMALE EFI 7.5%

PA 117M 25F 16P  
 176CM\$ 158NM\$ 117FM\$  
 1.3PL 0.6DPR -0.3CCR -1.2HCR 3.03SCS  
 PA TYPE 0.5 JPI 33%R 48  
 ST SR DF RA RW RL FA FU  
 0.7 -0.3 0.6 H0.2 0.1 P0.3 S0.4 0.5  
 RH RUW UC UD TP TL RTR RTS  
 0.2 0.6 -0.4 S0.7 C0.1 S0.4

BRED: 08/04/2018 DUE: 05/10/2019 TO  
 MAACKDAIRY REGION-ET  
 USA 114011567 200JE944  
 CDCB GPTA 08/01/2018 5526DAUS 628HRDS 3%RIP  
 99%R 151M 0.16% 38F 17%ILE  
 99%R 0.02% 9P 145CM\$ 141NM\$ 130FM\$ 6GM\$  
 -0.3PL 1.9LIV -4.4DPR -5.4CCR -3.8HCR 3.15SCS  
 AJCA 08/01/2018 2459DAUS  
 GPTAT 99%R 0.7 GJUI 12.1 GJPI 99%R 20

SIRE:  
 HAWARDEN IMPULS PREMIER  
 USA 067107510 GT50K BBR 100 JH1C JH2F 29JE3756  
 CDCB GPTA 08/01/2018 6185DAUS 962HRDS 8%RIP  
 99%R -499M 0.24% 23F 34%ILE  
 99%R 0.13% 8P 307CM\$ 271NM\$ 192FM\$ 260GM\$  
 3.8PL 3.1LIV 1.9DPR 0.1CCR 0.0HCR 3.06SCS  
 AJCA 08/01/2018 3414DAUS  
 GPTAT 99%R 1.0 GJUI 10.8 GJPI 99%R 77

DAM:  
 MUDDY BRANCH PLUS SONGBIRD {6}  
 USA 118803539  
 TATTOO / ME18  
 DHIA HERD # 13-06-0767 CONTROL #  
 3-02 73% 4-05 80% 5-07 81%  
 ST SR DF RA RW RL FA FU RH RUW UC UD TP TL RTR RTS  
 40 29 28 21 33 32 27 35 38 24 32 21 34 21 47 27  
 PA 733M 27F 23P  
 45CM\$ 44NM\$ 42FM\$  
 -1.3PL -0.7DPR -0.7CCR -2.4HCR 3.01SCS  
 PA TYPE 0.0 JPI 35%R 19

SISTER(S):  
 MUDDY BRANCH PLUS SYRUP {6} 90%

CRAIG ERIC &/OR JOEL OWNER  
 NORTH BANGOR, NY  
 518-232-2770

MUDDY BRANCH FARM BREEDER  
 FRANKLIN, VT

ISDK Q IMPULS  
 JEDNK00000301592 GTHD BBR 100 JH1F JH2F 236JE3  
 CDCB GPTA 08/01/2018 32050DAUS 3064HRDS 3%RIP  
 99%R 43M 0.17% 35F 30%ILE  
 99%R 0.11% 24P 278CM\$ 244NM\$ 166FM\$ 254GM\$  
 0.6PL -0.6LIV 1.2DPR 1.9CCR 0.3HCR 3.09SCS  
 AJCA 08/01/2018 17673DAUS  
 GPTAT 99%R -0.4 GJUI -2.6 GJPI 99%R 77  
 HAWARDEN JACE PIX 95%  
 USA 114714077 GT3K BBR 100 JH1C  
 TATTOO / W339  
 DHIA HERD # 33-87-0722 CONTROL # 10  
 4-10 305 2 21410 4.8 1026 3.8 823 102DCR 2785C  
 5-10 305 2 20460 4.9 996 4.0 810 102DCR 2720C  
 7-01 305 2 16950 4.6 780 3.6 611 102DCR 2094C  
 8-11 305 2 17020 4.8 819 3.4 585 102DCR 2021C  
 305 2X ME AVG 7L 19710M 967F 753P 2557C  
 PPA -28M 89F 55P / YD -710M 52F 27P  
 CDCB GPTA 09/04/2018 5RECS 89%R 61%ILE  
 -374M 19F 9P 230CM\$ 197NM\$ 124FM\$ 162GM\$  
 2.4PL 1.3LIV 0.2DPR -1.6CCR -0.1HCR 2.96SCS  
 AJCA 09/04/2018 GPTAT 83%R 1.1 GJUI 12.0 GJPI 83%R 62

SWEETIE PLUS IATOLAS BOLD {5}  
 USA 067129272 GT50K BBR 100 JH1F JH2F 1JE711  
 CDCB GPTA 08/01/2018 10972DAUS 924HRDS 5%RIP  
 99%R 1402M -0.07% 52F 28%ILE  
 99%R -0.02% 46P 230CM\$ 225NM\$ 213FM\$ 195GM\$  
 -1.4PL -10.LIV -1.5DPR -2.2CCR -4.4HCR 3.06SCS  
 AJCA 08/01/2018 5724DAUS  
 GPTAT 99%R 1.5 GJUI 11.9 GJPI 99%R 77

MUDDY BRANCH CENT SYTABRIA {6} 87%  
 USA 115443783  
 TATTOO / MLE4  
 DHIA HERD # 13-06-0767 CONTROL # 43  
 2-02 288 2 8920 5.5 494 3.8 336 DHIR 1162C  
 3-01 305 2 9900 5.1 508 3.7 369 99DCR 1276C  
 4-02 305 2 9720 5.0 486 3.8 370 98DCR 1280C  
 305 2X ME AVG 3L 10779M 555F 404P 1399C  
 CDCB PTA 08/01/2018 ORECS 40%R 6%ILE  
 -235M -13F -10P -141CM\$ -137NM\$ -129FM\$ -108GM\$  
 -1.2PL -1.6LIV 0.2DPR 0.9CCR -0.3HCR 2.95SCS  
 AJCA 08/01/2018 PTAT 55%R -0.4 JUI -12.3 JPI 40%R -40  
 SIRE: SOONER CENTURION-ET GJPI -22 5%ILE

NEXT DAM:  
 MANNIX SYMPHONY OF MUDDY BRANCH {5} 84%  
 5-00 299 2 13890 5.1 710 3.4 472 100DCR 1630C  
 SIRE: ROCK MAPLE BROOK MANNIX GJPI -59 3%ILE

4TH DAM:  
 BREEZY LONGTAILS SNAP SIOBHAN {4} 76%  
 1-10 305 2 15250 4.4 664 3.2 494 30DCR 1705C



# LOT 103 BREEZY HILL MARCIN SHINER USA 173306172

BORN 12/24/2016 TATTOO / G964 P6  
 FEMALE EFI 8.6%  
 PA 909M 36F 36P  
 309CM\$ 295NM\$ 267FM\$  
 2.9PL -2.1DPR -2.8CCR -0.3HCR 2.99SCS  
 PA TYPE 1.6 JPI 33% 86  
 ST SR DF RA RW RL FA FU  
 0.5 0.3 1.1 H0.2 0.0 P0.7 S0.7 0.7  
 RH RUW UC UD TP TL RTR RTS  
 0.9 0.4 0.4 S0.4 C0.3 L0.0

CRAIG ERIC &/OR JOEL OWNER  
 NORTH BANGOR, NY  
 518-232-2770  
 HANNA, GARY BREEDER  
 FRANKLIN, VT

BRED: 06/01/2018 DUE: 03/07/2019 TO  
 AHLEM MEGATRON WINDSTAR-ET  
 USA 072520611 7JE1411  
 CDCB GPTA 08/01/2018 553DAUS 69HRDS 81%RIP  
 97%R 698M 0.20% 75F 52%ILE  
 97%R 0.09% 43P 398CM\$ 366NM\$ 293FM\$ 252GM\$  
 -0.5PL -4.0LIV -4.0DPR -3.8CCR 0.4HCR 3.18SCS  
 AJCA 08/01/2018 104DAUS  
 GPTAT 91%R 1.3 GJUI 14.2 GJPI 90%R 110

SIRE:  
 GLYNN VALENTINO MARCIN  
 USA 117360129 GT50K BBR 100 JH1C JH2F 11JE1117  
 CDCB GPTA 08/01/2018 1561DAUS 110HRDS 19%RIP  
 99%R 2077M -0.21% 53F 77%ILE  
 99%R -0.05% 64P 479CM\$ 475NM\$ 468FM\$ 274GM\$  
 3.7PL 0.4LIV -5.5DPR -3.7CCR -0.5HCR 2.98SCS  
 AJCA 08/01/2018 976DAUS  
 GPTAT 99%R 2.0 GJUI 12.8 GJPI 97%R 136

DAM:  
 BREEZY HILL PREMIER SHINING 2  
 USA 118803717  
 TATTOO / G764  
 DHIA HERD # 13-06-0767 CONTROL #  
 2-09 84% 4-01 85%  
 ST SR DF RA RW RL FA FU RH RUW UC UD TP TL RTR RTS  
 34 35 36 34 28 25 29 35 34 29 34 35 36 15 36 27  
 PA -260M 19F 8P  
 139CM\$ 116NM\$ 66FM\$  
 2.1PL 1.3DPR 0.1CCR -0.1HCR 3.00SCS  
 PA TYPE 1.1 JPI 36%R 35

ALL LYNNS LOUIE VALENTINO-ET  
 USA 116279413 GT50K BBR 100 JH1C JH2F 7JE1038  
 CDCB GPTA 08/01/2018 15613DAUS 1801HRDS 12%RIP  
 99%R 805M -0.08% 22F 41%ILE  
 99%R -0.02% 25P 290CM\$ 288NM\$ 285FM\$ 170GM\$  
 4.0PL 3.1LIV -2.5DPR -3.2CCR 0.5HCR 2.99SCS  
 AJCA 08/01/2018 7330DAUS  
 GPTAT 99%R 1.9 GJUI 18.0 GJPI 99%R 79

DUTCH HOLLOW JEVON MELINDA 822-ET 90%  
 USA 116510875 GT50K BBR 100 JH1C JH2F  
 TATTOO E822 / E822  
 DHIA HERD # 65-06-0001 CONTROL # 647  
 3-05 305 2 10620 4.7 499 3.8 401 98DCR 1355C  
 4-07 305 2 16850 4.5 754 3.4 569 96DCR 1965C  
 5-09 305 2 18360 3.9 722 3.5 648 96DCR 2054C  
 6-10 305 2 18440 4.1 765 3.6 671 98DCR 2155C  
 305 2X ME AVG 6L 17113M 700F 587P 1930C  
 PPA 2987M 46F 75P / YD 2918M 61F 83P  
 CDCB GPTA 09/04/2018 4RECS 88%R 66%ILE  
 1023M 25F 30P 215CM\$ 213NM\$ 211FM\$ 126GM\$  
 1.3PL -0.3LIV -2.4DPR -2.6CCR -0.6HCR 2.86SCS  
 AJCA 09/04/2018 GPTAT 85%R 0.8 GJUI 1.1 GJPI 84%R 65

HAWARDEN IMPULS PREMIER  
 USA 067107510 GT50K BBR 100 JH1C JH2F 29JE3756  
 CDCB GPTA 08/01/2018 6185DAUS 962HRDS 8%RIP  
 99%R -499M 0.24% 23F 34%ILE  
 99%R 0.13% 8P 307CM\$ 271NM\$ 192FM\$ 260GM\$  
 3.8PL 3.1LIV 1.9DPR 0.1CCR 0.0HCR 3.06SCS  
 AJCA 08/01/2018 3414DAUS  
 GPTAT 99%R 1.0 GJUI 10.8 GJPI 99%R 77

BREEZY HILL IATOLA SHINING 90%  
 USA 116117296  
 TATTOO / G463  
 DHIA HERD # 13-06-0767 CONTROL # 7296  
 3-00 305 2 7680 5.1 395 3.8 292 98DCR 1010C  
 4-01 305 2 8900 4.9 437 3.8 335 99DCR 1159C  
 305 2X ME AVG 2L 8842M 441F 334P 1157C  
 PPA -1746M -48F -44P / YD -1382M -33F -32P  
 CDCB PTA 08/01/2018 2RECS 53%R 12%ILE  
 -443M -8F -8P -30CM\$ -40NM\$ -61FM\$ -20GM\$  
 0.4PL -1.2LIV 0.7DPR 0.0CCR -0.1HCR 2.93SCS  
 AJCA 08/01/2018 PTAT 51%R 0.8 JUI 2.2 JPI 46%R -7  
 SIRE: SC GOLD DUST PARAMOUNT IATOLA-ET GJPI 20 11%ILE

NEXT DAM:  
 BREEZY HILL JACE SHINING 82%  
 SIRE: WINDY WILLOW MONTANA JACE {6} GJPI 30 15%ILE  
 4TH DAM:  
 BREEZY HILL BERRETTA SHINE 88%  
 6-02 305 2 14980 4.6 683 3.5 517 95DCR 1786C



DJF BERRETTA NIKI-P, E-92%  
GRANDAM OF LOT 104



DJF VIKING FANCY-P, VG-89%  
SISTER TO GRANDAM OF LOT 104



DJF CHIEF DAPHNE-P, VG-87%  
GREAT-GRANDAM OF LOT 104



DJF GEN SALLY-P, E-90%  
FIFTH DAM OF LOT 104



ADVANCER SYBIL CHERRY FANCY, E-90%  
SIXTH DAM OF LOT 104

# LOT 104 DJF DIMENSION JULY USA 119855913

BORN 07/24/2016 TATTOO S145 / S145 P4  
 FEMALE EFI 7.2%

FINN, SHANNON M BREEDER & OWNER  
 JEFFERSON, NY  
 607-652-2814

PA 6M 23F 18P  
 223CM\$ 192NM\$ 125FM\$  
 1.3PL 1.0DPR 1.3CCR 3.5HCR 2.89SCS  
 PA TYPE -0.4 JPI 37%R 70  
 ST SR DF RA RW RL FA FU  
 -0.1 -0.3 -0.2 L0.5 -0.2 S0.3 L0.5 -0.3  
 RH RUW UC UD TP TL RTR RTS  
 -0.4 0.1 -0.2 D0.8 C0.4 S0.4

BRED: 02/06/2018 DUE: 11/12/2018 TO  
 SUGAR GROVE VALENTINO AXIS  
 USA 067072875 7JE1274  
 CDCB GPTA 08/01/2018 1908DAUS 255HRDS 18%RIP  
 99%R 1884M -0.24% 38F 62%ILE  
 99%R -0.05% 57P 423CM\$ 418NM\$ 411FM\$ 240GM\$  
 3.2PL 2.2LIV -4.8DPR -4.5CCR 0.0HCR 2.83SCS  
 AJCA 08/01/2018 811DAUS  
 GPTAT 99%R 1.8 GJUI 12.5 GJPI 96%R 126

SISTER(S):  
 DJF HEADLINE DAISY 81%  
 3-09 305 2 16320 4.4 718 3.3 541 97DCR 1868C

SIRE:  
 SUNSET CANYON DIMENSION-ET  
 USA 117168914 GT50K BBR 100 JH1F JH2F 7JE1149  
 CDCB GPTA 08/01/2018 1828DAUS 288HRDS 29%RIP  
 99%R 211M 0.24% 58F 61%ILE  
 99%R 0.16% 39P 457CM\$ 402NM\$ 283FM\$ 366GM\$  
 1.3PL -0.5LIV -0.1DPR 0.6CCR 4.6HCR 2.88SCS  
 AJCA 08/01/2018 646DAUS  
 GPTAT 99%R 0.2 GJUI 6.4 GJPI 98%R 139

DAM:  
 DJF QUE BUTTERCUP {6}  
 USA 116289166  
 TATTOO S18 / S18  
 DHIA HERD # 21-42-0508 CONTROL # 525  
 1-11 287 2 12730 4.6 581 3.5 447 96DCR 1545C  
 2-10 305 2 12930 4.5 576 3.6 471 98DCR 1575C  
 4-00 305 2 16920 4.2 719 3.7 619 98DCR 2010C  
 5-00 302 2 17030 4.7 797 3.5 592 98DCR 2046C  
 6-00 283 2 15100 4.5 677 3.6 545 97DCR 1838C  
 6-11 281 2 15040 4.7 706 3.6 538 97DCR 1860C  
 7-11 305 2 16440 5.1 833 3.4 567 98DCR 1959C  
 305 2X ME AVG 7L 17266M 789F 605P 2054C  
 2-01 78% 3-03 83%  
 ST SR DF RA RW RL FA FU RH RUW UC UD TP TL RTR RTS  
 28 26 37 23 32 27 26 24 33 34 25 28 39 25  
 PPA 918M 23F 44P / YD -119M -15F 7P  
 CDCB PTA 08/01/2018 5RECS 57%R 14%ILE  
 -199M -12F -3P -12CM\$ -19NM\$ -33FM\$ 31GM\$  
 1.2PL -0.2LIV 2.1DPR 2.0CCR 2.3HCR 2.90SCS  
 AJCA 08/01/2018 PTAT 54%R -1.0 JUI -16.2 JPI 51%R 1  
 SISTER(S):  
 DJF MONTANA RUBY-P 84%  
 6-03 283 2 23180 4.1 943 3.1 720 98DCR V 2484C  
 DJF JACE WINK-P 85%  
 5-01 305 2 20560 4.8 981 3.7 765 102DCR V 2630C  
 DJF DANDY YOGI 86%  
 6-10 282 2 17890 4.3 763 3.5 618 97DCR 2076C  
 DJF QUE BUTTERSCOTCH {6} 82%  
 4-04 305 2 19610 4.3 844 3.4 667 98DCR 2273C

BW RENEGADE-ET  
 USA 115883929 GT50K BBR 100 JH1F JH2F 200JE60  
 CDCB GPTA 08/01/2018 9231DAUS 786HRDS 4%RIP  
 99%R 61M 0.27% 56F 51%ILE  
 99%R 0.09% 20P 360CM\$ 332NM\$ 269FM\$ 328GM\$  
 0.7PL 0.1LIV 1.0DPR 1.4CCR 1.1HCR 3.05SCS  
 AJCA 08/01/2018 3644DAUS  
 GPTAT 99%R 0.0 GJUI -0.9 GJPI 99%R 95  
 PEARLMT IMPULS DAFFY 90%  
 USA 114356624 GTHD BBR 100 JH1F JH2F  
 TATTOO / T49  
 DHIA HERD # 92-23-0633 CONTROL # 9000  
 4-03 305 2 18560 5.0 932 3.8 707 102DCR 2446C  
 6-07 305 2 16190 5.1 825 3.9 637 102DCR 2205C  
 8-10 305 2 14990 5.6 839 4.0 606 102DCR 2098C  
 10-01 305 2 12690 4.9 628 4.5 566 100DCR 1796C  
 305 2X ME AVG 6L 16118M 820F 647P 2197C  
 PPA 637M 99F 77P / YD 586M 89F 63P  
 CDCB GPTA 09/04/2018 4RECS 96%R 86%ILE  
 283M 40F 29P 326CM\$ 291NM\$ 218FM\$ 237GM\$  
 2.1PL -1.0LIV -1.0DPR -1.1CCR 3.7HCR 2.95SCS  
 AJCA 09/04/2018 GPTAT 95%R 0.2 GJUI 4.0 GJPI 94%R 96

MS QUEST 459E {5}  
 USA 112245292 GT50K BBR 100 JH1F JH2F 11JE774  
 CDCB GPTA 08/01/2018 1935DAUS 217HRDS 3%RIP  
 99%R -15M 0.10% 19F 7%ILE  
 99%R 0.01% 2P -8CM\$ -11NM\$ -19FM\$ 24GM\$  
 -2.6PL -2.7LIV 0.2DPR 1.4CCR 2.6HCR 3.03SCS  
 AJCA 08/01/2018 1295DAUS  
 GPTAT 99%R -0.6 GJUI -13.2 GJPI 98%R -3  
 DJF BERRETTA NIKI-P 92%  
 USA 003975416  
 TATTOO R549 / R549  
 DHIA HERD # 21-42-0508 CONTROL # 124  
 1-11 305 2 17330 4.0 699 3.8 651 DHIR 1968C  
 2-11 305 2 20550 4.0 831 3.7 766 100DCR V 2329C  
 4-00 288 2 21550 4.1 888 3.3 717 99DCR V 2327C  
 5-00 305 2 22170 3.9 857 3.3 738 100DCR 2392C  
 6-00 305 2 20150 3.8 761 3.5 696 100DCR 2183C  
 7-00 305 2 23400 3.9 906 3.4 788 99DCR 2540C  
 8-04 305 2 20850 3.7 781 3.3 684 DHIR 2195C  
 9-08 305 2 19540 3.9 757 3.2 628 78DCR 2078C  
 10-11 289 2 15970 3.7 596 3.4 540 94DCR 1701C  
 305 2X ME AVG 10L 21040M 814F 718P 2276C  
 PPA 759M -46F 12P / YD -707M -97F -27P  
 CDCB PTA 08/01/2018 5RECS 71%R 7%ILE  
 -516M -54F -17P -106CM\$ -108NM\$ -109FM\$ -29GM\$  
 4.2PL 2.0LIV 4.1DPR 2.7CCR 1.2HCR 2.79SCS  
 AJCA 08/01/2018 PTAT 62%R -0.8 JUI -5.3 JPI 61%R -18  
 SIRE: MASON BOOMER SOONER BERRETTA {6} GJPI -30 4%ILE

SISTER(S):  
 DJF VIKING FANCY-P 89%  
 3-01 305 2 19030 3.9 736 3.5 665 DHIR 2043C  
 DJF BERRETTA MONICA 90%  
 5-00 301 2 22900 4.0 916 3.6 834 100DCR V 2552C

NEXT DAM:  
 DJF CHIEF DAPHNE-P 87%  
 7-00 305 2 20850 3.9 806 3.7 780 DHIR 2308C  
 SIRE: YANKEE FW CHIEF GJPI -76 0%ILE

4TH DAM:  
 DJF MASTER C YVONNE-P 88%  
 3-06 305 2 13630 4.6 632 4.1 558 DHIR 1741C



**DJF BERRETTA NIKI-P, E-92%**  
**GREAT-GRANDAM OF LOT 105**

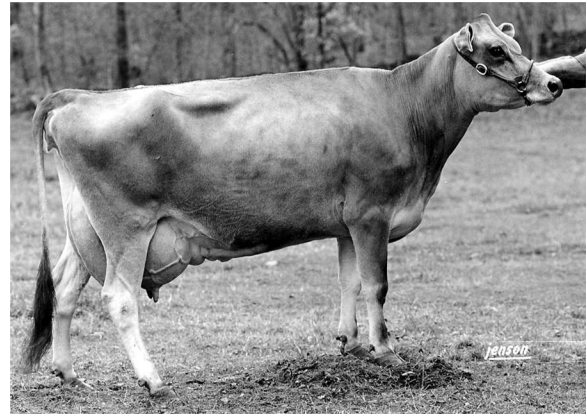

**DJF CHIEF DAPHNE-P, VG-87%**  
**FOURTH DAM OF LOT 105**

**LOT 105 DJF MAGNIFICO JENGA USA 119855904**

BORN 07/08/2016 TATTOO S144 / S144 P1  
 FEMALE EFI 7.6%

PA 113M 4F 8P  
 120CM\$ 111NM\$ 93FM\$  
 1.7PL 0.9DPR 0.4CCR 0.7HCR 2.89SCS  
 PA TYPE 0.1 JPI 35%R 36  
 ST SR DF RA RW RL FA FU  
 -0.8 -0.5 0.2 L0.8 -0.5 P0.1 L0.2 -0.5  
 RH RUW UC UD TP TL RTR RTS  
 0.0 0.2 -0.3 D0.8 W0.2 S0.4

BRED: 02/25/2018 DUE: 12/01/2018 TO  
 BERRYS DIMENSION VARICK-ET  
 USA 118148696 7JE1331  
 CDCB GPTA 08/01/2018 91DAUS 44HRDS 4%RIP  
 93%R 669M 0.11% 55F 82%ILE  
 94%R 0.08% 41P 522CM\$ 487NM\$ 412FM\$ 454GM\$  
 3.5PL 1.2LIV 1.0DPR 1.5CCR 2.9HCR 2.96SCS  
 AJCA 08/01/2018 49DAUS  
 GPTAT 89%R 1.2 GJUI 15.6 GJPI 87%R 157

SISTER(S):  
 DJF LEGAL TINKERBELL 86%  
 4-02 305 2 16190 5.7 929 3.5 559 97DCR 1931C

SIRE:  
 TJF/LEE LEXNTN MAGNIFICO-ET  
 USA 116017859 GT50K BBR 100 JH1C JH2F 29JE3630  
 CDCB GPTA 08/01/2018 260DAUS 69HRDS 9%RIP  
 97%R -106M 0.11% 16F 17%ILE  
 97%R 0.08% 12P 178CM\$ 151NM\$ 93FM\$ 128GM\$  
 0.3PL 1.3LIV -0.2DPR -0.8CCR 0.2HCR 2.87SCS  
 AJCA 08/01/2018 83DAUS  
 GPTAT 91%R 0.6 GJUI 2.1 GJPI 92%R 53

DAM:  
 DJF HEADLINE DAISY  
 USA 117257483  
 TATTOO S37 / S37  
 DHIA HERD # 21-42-0508 CONTROL # 559  
 1-10 305 2 13340 4.1 541 3.4 452 97DCR 1491C  
 2-10 289 2 13560 4.4 594 3.2 432 96DCR 1491C  
 3-09 305 2 16320 4.4 718 3.3 541 97DCR 1868C  
 4-09 305 2 14270 4.1 581 3.3 476 96DCR 1587C  
 5-11 286 2 13090 4.1 536 3.3 427 97DCR 1447C  
 6-11 217 2 12620 3.6 457 3.2 400 91DCR 1283C  
 305 2X ME AVG 6L 16157M 669F 530P 1785C  
 2-00 77% 3-01 77% 3-11 81%  
 ST SR DF RA RW RL FA FU RH RUW UC UD TP TL RTR RTS  
 30 28 30 35 34 29 28 37 41 37 25 18 34 24 29 19  
 PPA 13M -47F -21P / YD 386M -27F -2P  
 CDCB PTA 08/01/2018 5RECS 54%R 27%ILE  
 331M -9F 3P 61CM\$ 70NM\$ 92FM\$ 87GM\$  
 3.1PL 1.7LIV 1.9DPR 1.5CCR 1.1HCR 2.91SCS  
 AJCA 08/01/2018 PTAT 50%R -0.5 JUI -12.7 JPI 48%R 19

SISTER(S):  
 DJF DIMENSION JULY  
 SELLING AS LOT 104

FINN, SHANNON M BREEDER & OWNER  
 JEFFERSON, NY  
 607-652-2814

WOODSTOCK LEXINGTON-ET  
 USA 112012496 GT50K BBR 100 JH1C JH2F 29JE3314  
 CDCB GPTA 08/01/2018 7314DAUS 943HRDS 5%RIP  
 99%R -374M 0.17% 15F 14%ILE  
 99%R 0.07% 0P 91CM\$ 73NM\$ 33FM\$ 62GM\$  
 -1.1PL 1.2LIV -0.3DPR -1.3CCR -0.5HCR 2.99SCS  
 AJCA 08/01/2018 2332DAUS  
 GPTAT 99%R 0.3 GJUI -0.5 GJPI 99%R 19  
 VANTAGE LEMVIG MAMME 90%  
 USA 111880531 GT50K BBR 100 JH1F JH2F  
 TATTOO 496 / OVTG  
 DHIA HERD # 65-27-0029 CONTROL # 496  
 2-01 305 3 22010 5.3 1164 3.5 760 91DCR 2626C  
 3-02 305 3 25340 5.0 1279 3.6 908 90DCR 3139C  
 4-04 305 3 27440 4.8 1316 3.6 996 84DCR 3444C  
 5-08 305 2 22970 4.2 955 3.8 880 97DCR 2753C  
 305 2X ME AVG 4L 22920M 1100F 838P 2818C  
 PPA 3377M 276F 158P / YD 1300M 132F 71P  
 CDCB GPTA 09/04/2018 4RECS 95%R 32%ILE  
 -184M 17F 1P 104CM\$ 93NM\$ 70FM\$ 55GM\$  
 1.0PL 1.5LIV -0.8DPR -0.6CCR 0.9HCR 2.99SCS  
 AJCA 09/04/2018 GPTAT 93%R 0.3 GJUI 2.2 GJPI 91%R 20

SCHULTZ RESCUE HEADLINE  
 USA 114114336 GTHD BBR 100 JH1F JH2F 29JE3510  
 CDCB GPTA 08/01/2018 9026DAUS 974HRDS 8%RIP  
 99%R 1029M -0.25% -3F 24%ILE  
 99%R -0.11% 14P 186CM\$ 212NM\$ 270FM\$ 205GM\$  
 5.1PL 3.2LIV 2.0DPR 1.6CCR 0.2HCR 2.95SCS  
 AJCA 08/01/2018 4864DAUS  
 GPTAT 99%R 0.7 GJUI 6.9 GJPI 99%R 60

DJF QUE BUTTERCUP {6} 83%  
 USA 116289166  
 TATTOO S18 / S18  
 DHIA HERD # 21-42-0508 CONTROL # 525  
 1-11 287 2 12730 4.6 581 3.5 447 96DCR 1545C  
 2-10 305 2 12930 4.5 576 3.6 471 98DCR 1575C  
 4-00 305 2 16920 4.2 719 3.7 619 98DCR 2010C  
 5-00 302 2 17030 4.7 797 3.5 592 98DCR 2046C  
 6-00 283 2 15100 4.5 677 3.6 545 97DCR 1838C  
 6-11 281 2 15040 4.7 706 3.6 538 97DCR 1860C  
 7-11 305 2 16440 5.1 833 3.4 567 98DCR 1959C  
 305 2X ME AVG 7L 17266M 789F 605P 2054C  
 PPA 918M 23F 44P / YD -119M -15F 7P  
 CDCB PTA 08/01/2018 5RECS 57%R 14%ILE  
 -199M -12F -3P -12CM\$ -19NM\$ -33FM\$ 31GM\$  
 1.2PL -0.2LIV 2.1DPR 2.0CCR 2.3HCR 2.90SCS  
 AJCA 08/01/2018 PTAT 54%R -1.0 JUI -16.2 JPI 51%R 1  
 SIRE: MS QUEST 459E {5} GJPI -3 7%ILE

SISTER(S):  
 DJF MONTANA RUBY-P 84%  
 6-03 283 2 23180 4.1 943 3.1 720 98DCR V 2484C  
 DJF JACE WINK-P 85%  
 5-01 305 2 20560 4.8 981 3.7 765 102DCR V 2630C  
 DJF DANDY YOGI 86%  
 6-10 282 2 17890 4.3 763 3.5 618 97DCR 2076C  
 DJF QUE BUTTERSOTCH {6} 82%  
 4-04 305 2 19610 4.3 844 3.4 667 98DCR 2273C

NEXT DAM:  
 DJF BERRETTA NIKI-P 92%  
 7-00 305 2 23400 3.9 906 3.4 788 99DCR 2540C  
 SIRE: MASON BOOMER SOONER BERRETTA {6} GJPI -30 4%ILE

4TH DAM:  
 DJF CHIEF DAPHNE-P 87%  
 7-00 305 2 20850 3.9 806 3.7 780 DHIR 2308C

# LOT 106 WAYBEE SPARTAN ABIGAIL USA 172933573

BORN 04/17/2017 TATTOO / 11D4 P2  
 FEMALE EFI 8.4%

PA 892M 31F 27P  
 228CM\$ 229NM\$ 231FM\$  
 1.1PL -1.2DPR -1.9CCR -0.8HCR 3.05SCS  
 PA TYPE 1.4 JPI 34%R 64  
 ST SR DF RA RW RL FA FU  
 1.6 0.6 1.3 L0.4 0.8 P0.4 S0.5 1.2  
 RH RUW UC UD TP TL RTR RTS  
 1.5 1.3 -0.3 S0.7 C0.9 S0.2

BRED: 06/07/2018 DUE: 03/13/2019 TO  
 SHAN-MAR ARCHER KNOCK-OUT-ET  
 USA 067460152 14JE758  
 CDCB GPTA 08/01/2018 0%RIP  
 77%R 919M 0.09% 63F 88%ILE  
 77%R 0.03% 40P 534CM\$ 512NM\$ 465FM\$ 447GM\$  
 3.6PL 0.1LIV 0.1DPR -1.2CCR 0.0HCR 2.90SCS  
 AJCA 08/01/2018 ODAUS  
 GPTAT 77%R 1.7 GJUI 22.2 GJPI 72%R 155

SIRE:  
 KASH-IN SPARTAN {6}-P-ET  
 USA 067253444 GT80K BBR 100 JH1F JH2F 7JE1368  
 CDCB GPTA 08/01/2018 209DAUS 54HRDS 52%RIP  
 95%R 1613M -0.12% 51F 34%ILE  
 95%R -0.07% 43P 255CM\$ 265NM\$ 286FM\$ 182GM\$  
 -0.6PL -4.6LIV -2.8DPR -3.5CCR -1.7HCR 3.08SCS  
 AJCA 08/01/2018 77DAUS  
 GPTAT 91%R 1.4 GJUI 9.1 GJPI 89%R 71

DAM:  
 WAYBEE VALENTINO ASHER  
 USA 119390939  
 TATTOO / 96D5  
 DHIA HERD # 13-10-0507 CONTROL # 32  
 2-00 305 2 9680 4.4 422 3.6 351 96DCR 1162C  
 305 2X ME AVG 1L 12453M 542F 457P 1501C  
 2-01 83% 3-03 88%  
 ST SR DF RA RW RL FA FU RH RUW UC UD TP TL RTR RTS  
 34 24 40 21 31 24 33 38 43 32 37 30 30 16 45 33  
 PPA 722M 51F 40P / YD 659M 46F 37P  
 CDCB PTA 08/01/2018 2RECS 51%R 60%ILE  
 170M 10F 10P 200CM\$ 192NM\$ 175FM\$ 166GM\$  
 2.7PL 2.7LIV 0.5DPR -0.2CCR 0.2HCR 3.01SCS  
 AJCA 08/01/2018 PTAT 44%R 1.4 JUI 11.9 JPI 45%R 56

SISTER(S):  
 WAYBEE DERRICK ANNA  
 SELLING AS LOT 107  
 WAYBEE BARNABAS AGATHA  
 SELLING AS LOT 125

DONCASTER WAYNE & ELIZABETH BREEDER & OWNER  
 IRASBURG, VT  
 802-754-6631

SWEETIE PLUS IATOLAS BOLD {5}  
 USA 067129272 GT50K BBR 100 JH1F JH2F 1JE711  
 CDCB GPTA 08/01/2018 10972DAUS 924HRDS 5%RIP  
 99%R 1402M -0.07% 52F 28%ILE  
 99%R -0.02% 46P 230CM\$ 225NM\$ 213FM\$ 195GM\$  
 -1.4PL -10.LIV -1.5DPR -2.2CCR -4.4HCR 3.06SCS  
 AJCA 08/01/2018 5724DAUS  
 GPTAT 99%R 1.5 GJUI 11.9 GJPI 99%R 77  
 JARS OF CLAY VENERABLE 1771 2620-P 90%  
 USA 067142620 GT3K BBR 100 JH1F  
 DHIA HERD # 93-54-0855 CONTROL # 2620  
 1-08 294 3 14570 5.1 746 3.5 514 101DCR 1776C  
 2-08 305 3 20050 5.0 1011 3.8 769 81DCR 2661C  
 305 2X ME AVG 2L 20060M 1018F 748P 2586C  
 PPA 1567M 113F 64P / YD 1264M 101F 56P  
 CDCB GPTA 09/04/2018 2RECS 93%R 92%ILE  
 602M 38F 25P 349CM\$ 334NM\$ 303FM\$ 234GM\$  
 3.6PL 0.1LIV -2.1DPR -2.1CCR 1.1HCR 2.79SCS  
 AJCA 09/04/2018 GPTAT 91%R 1.5 GJUI 15.7 GJPI 87%R 93

ALL LYNNS LOUIE VALENTINO-ET  
 USA 116279413 GT50K BBR 100 JH1C JH2F 7JE1038  
 CDCB GPTA 08/01/2018 15613DAUS 1801HRDS 12%RIP  
 99%R 805M -0.08% 22F 41%ILE  
 99%R -0.02% 25P 290CM\$ 288NM\$ 285FM\$ 170GM\$  
 4.0PL 3.1LIV -2.5DPR -3.2CCR 0.5HCR 2.99SCS  
 AJCA 08/01/2018 7330DAUS  
 GPTAT 99%R 1.9 GJUI 18.0 GJPI 99%R 79  
 WAYBEE AWARD AMBER 87%  
 USA 117173532  
 TATTOO / 85D5  
 DHIA HERD # 13-10-0507 CONTROL # 42  
 1-11 305 2 7720 4.7 363 3.7 284 96DCR 974C  
 2-11 289 2 9740 4.6 448 3.8 371 96DCR 1232C  
 3-11 305 2 9320 4.9 456 3.8 355 97DCR 1222C  
 4-11 305 2 10050 4.9 488 3.7 373 96DCR 1290C  
 5-11 305 2 11770 4.8 560 3.7 438 97DCR 1503C  
 7-00 301 2 10840 5.1 552 3.8 415 96DCR 1436C  
 305 2X ME AVG 6L 10546M 511F 398P 1361C  
 PPA -1020M 3F -3P / YD -970M -12F -13P  
 CDCB PTA 08/01/2018 5RECS 54%R 19%ILE  
 -473M -10F -9P 30CM\$ 21NM\$ 2FM\$ 79GM\$  
 1.2PL 1.9LIV 2.9DPR 2.4CCR -0.1HCR 2.97SCS  
 AJCA 08/01/2018 PTAT 47%R 0.4 JUI 2.7 JPI 47%R 12  
 SIRE: BW AWARD GJPI -10 5%ILE

NEXT DAM:  
 WAYBEE BRAZO APHRODITE {6} 86%  
 6-10 305 2 13270 4.4 588 3.4 452 97DCR 1561C  
 SIRE: SIL-MIST RMBM BUTTONS BRAZO {5}-ET GJPI 22 15%ILE

4TH DAM:  
 WAYBEE TOPSIDE CERES 82%  
 5-05 290 2 10160 5.2 525 3.7 377 92DCR 1304C

# LOT 107 WAYBEE DERRICK ANNA USA 172933582

BORN 04/20/2017 TATTOO / 11D5 P1  
 FEMALE EFI 7.3%

PA 26M 13F 10P  
 158CM\$ 144NM\$ 113FM\$  
 1.2PL 1.6DPR 1.6CCR 0.6HCR 3.00SCS  
 PA TYPE 0.5 JPI 32% 46  
 ST SR DF RA RW RL FA FU  
 1.2 0.5 0.3 L0.8 0.3 S0.0 0.1  
 RH RUW UC UD TP TL RTR RTS  
 0.5 0.4 -0.1 S0.1 C0.1 S0.5

DONCASTER WAYNE & ELIZABETH BREEDER & OWNER  
 IRASBURG, VT  
 802-754-6631

SUNRISE/HACKLINE BUNGY ZIPPER  
 USA 067039609 GT50K BBR 100 JH1F JH2F 7JE1046  
 CDCB GPTA 08/01/2018 925DAUS 210HRDS 13%RIP  
 99%R 764M -0.03% 31F 41%ILE  
 99%R 0.02% 32P 298CM\$ 286NM\$ 259FM\$ 308GM\$  
 1.5PL 0.2LIV 1.9DPR 3.2CCR 2.5HCR 3.15SCS  
 AJCA 08/01/2018 330DAUS  
 GPTAT 97%R -0.2 GJUI -8.5 GJPI 95%R 81

HEARTLAND VALENTINO DIANNA 90%  
 USA 067232290 GT50K BBR 100 JH1C JH2F  
 TATTOO 2290 /  
 DHIA HERD # 48-89-0168 CONTROL # 2290  
 1-10 305 3 18380 5.2 963 3.9 712 94DCR 2464C  
 3-01 305 3 24080 5.9 1420 4.1 987 94DCR 3419C  
 305 2X ME AVG 2L 22016M 1232F 892P 3091C  
 PPA 1686M 118F 96P / YD 655M 78F 57P  
 CDCB GPTA 09/04/2018 2RECS 85%R 71%ILE  
 91M 28F 16P 251CM\$ 230NM\$ 183FM\$ 192GM\$  
 1.8PL 2.1LIV 0.1DPR -0.7CCR 0.7HCR 3.00SCS  
 AJCA 09/04/2018 GPTAT 82%R 0.9 GJUI 8.4 GJPI 79%R 66

BRED: 07/26/2018 DUE: 05/01/2019 TO  
 DUTCH HOLLOW OLIVER-P  
 USA 067184544 7JE1219  
 CDCB GPTA 08/01/2018 947DAUS 269HRDS 11%RIP  
 99%R 806M 0.04% 47F 55%ILE  
 99%R -0.02% 24P 382CM\$ 381NM\$ 380FM\$ 282GM\$  
 3.0PL 2.1LIV -1.9DPR -2.1CCR -0.1HCR 2.95SCS  
 AJCA 08/01/2018 453DAUS  
 GPTAT 97%R 2.3 GJUI 22.2 GJPI 95%R 104

SISTER(S):  
 WAYBEE BARNABAS AGATHA  
 SELLING AS LOT 125

SIRE:  
 HEARTLAND ZIPPER DERRICK-ET  
 USA 067342697 GT80K BBR 100 JH1F JH2F 7JE1403  
 CDCB GPTA 08/01/2018 39DAUS 15HRDS 87%RIP  
 87%R 524M 0.05% 35F 34%ILE  
 88%R 0.05% 28P 286CM\$ 266NM\$ 223FM\$ 239GM\$  
 1.2PL 0.9LIV 0.2DPR 0.7CCR 1.2HCR 3.02SCS  
 AJCA 08/01/2018 9DAUS  
 GPTAT 80%R 0.5 GJUI 1.8 GJPI 81%R 79

DAM:  
 WAYBEE AWARD AMBER  
 USA 117173532  
 TATTOO / 85D5  
 DHIA HERD # 13-10-0507 CONTROL # 42  
 1-11 305 2 7720 4.7 363 3.7 284 96DCR 974C  
 2-11 289 2 9740 4.6 448 3.8 371 96DCR 1232C  
 3-11 305 2 9320 4.9 456 3.8 355 97DCR 1222C  
 4-11 305 2 10050 4.9 488 3.7 373 96DCR 1290C  
 5-11 305 2 11770 4.8 560 3.7 438 97DCR 1503C  
 7-00 301 2 10840 5.1 552 3.8 415 96DCR 1436C  
 305 2X ME AVG 6L 10546M 511F 398P 1361C  
 2-02 80% 3-04 83% 6-05 85% 7-01 87%  
 ST SR DF RA RW RL FA FU RH RUW UC UD TP TL RTR RTS  
 34 29 43 15 36 35 26 39 36 25 29 33 35 18 40 27  
 PPA -1020M 3F -3P / YD -970M -12F -13P  
 CDCB PTA 08/01/2018 5RECS 54%R 19%ILE  
 -473M -10F -9P 30CM\$ 21NM\$ 2FM\$ 79GM\$  
 1.2PL 1.9LIV 2.9DPR 2.4CCR -0.1HCR 2.97SCS  
 AJCA 08/01/2018 PTAT 47%R 0.4 JUI 2.7 JPI 47%R 12

BW AWARD  
 USA 112545039 GT50K BBR 100 JH1F JH2F 7JE712  
 CDCB GPTA 08/01/2018 1838DAUS 348HRDS 3%RIP  
 99%R -651M 0.00% -31F 5%ILE  
 99%R 0.01% -22P -83CM\$ -79NM\$ -71FM\$ 26GM\$  
 0.5PL 2.6LIV 4.0DPR 4.0CCR 0.9HCR 2.99SCS  
 AJCA 08/01/2018 551DAUS  
 GPTAT 98%R 0.7 GJUI 11.1 GJPI 98%R -10

WAYBEE BRAZO APHRODITE {6} 86%  
 USA 115180370  
 TATTOO / 74D5  
 DHIA HERD # 13-10-0507 CONTROL # 10  
 1-10 304 2 9420 4.5 421 3.4 323 95DCR 1116C  
 2-10 305 2 10530 4.6 485 3.5 370 97DCR 1279C  
 3-10 305 2 11920 4.9 580 3.4 410 97DCR 1416C  
 4-11 292 2 10000 4.7 465 3.5 347 96DCR 1199C  
 5-10 288 2 10120 4.3 434 3.4 342 96DCR 1167C  
 6-10 305 2 13270 4.4 588 3.4 452 97DCR 1561C  
 7-10 294 2 11520 4.3 497 3.4 393 97DCR 1338C  
 8-10 305 2 11580 4.6 532 3.5 406 97DCR 1403C  
 305 2X ME AVG 8L 11779M 540F 407P 1405C  
 PPA -642M -4F -24P / YD -360M 4F -12P  
 CDCB PTA 08/01/2018 5RECS 54%R 15%ILE  
 -183M -2F -5P -5CM\$ -7NM\$ -11FM\$ -9GM\$  
 1.1PL 1.1LIV 0.7DPR -0.5CCR -1.1HCR 2.94SCS  
 AJCA 08/01/2018 PTAT 49%R -0.3 JUI -13.7 JPI 48%R -9  
 SIRE: SIL-MIST RMBM BUTTONS BRAZO {5}-ET GJPI 22 15%ILE  
 NEXT DAM:  
 WAYBEE TOPSIDE CERES 82%  
 5-05 290 2 10160 5.2 525 3.7 377 92DCR 1304C  
 SIRE: AU LESTER TOPSIDE-ET GJPI -31 4%ILE  
 4TH DAM:  
 WAYBEE HERCULES ATHENA 85%  
 8-06 305 2 12880 4.1 527 3.3 426 94DCR 1432C

# LOT 108 JX WAYBEE TEXAS RACHEL {5} USA 172933591

BORN 04/22/2017 TATTOO / 11D6 P1  
 FEMALE EFI 8.0%

PA 650M 6F 17P  
 99CM\$ 106NM\$ 119FM\$  
 1.4PL -1.9DPR -1.8CCR 1.9HCR 3.09SCS  
 PA TYPE 1.5 JPI 33%R 43  
 ST SR DF RA RW RL FA FU  
 1.0 0.2 1.2 L1.1 -0.3 P0.3 S0.5 1.1  
 RH RUW UC UD TP TL RTR RTS  
 1.9 0.9 0.6 S1.3 C0.8 S0.3

BRED: 08/11/2018 DUE: 05/17/2019 TO  
 ELLIOTT'S REGENCY CASINO-ET  
 JE840003125141657 14JE725  
 CDCB GPTA 08/01/2018 0%RIP  
 76%R 490M 0.04% 31F 52%ILE  
 76%R 0.08% 34P 391CM\$ 361NM\$ 293FM\$ 322GM\$  
 3.0PL 1.1LIV 0.1DPR 0.7CCR 2.2HCR 3.03SCS  
 AJCA 08/01/2018 ODAUS  
 GPTAT 77%R 2.1 GJUI 26.3 GJPI 72%R 125

SIRE:  
 HEARTLAND IRWIN TEXAS-ET  
 USA 067312531 GT80K BBR 100 JH1F JH2F 7JE1354  
 CDCB GPTA 08/01/2018 1965DAUS 315HRDS 56%RIP  
 99%R 534M -0.13% OF 26%ILE  
 99%R 0.00% 20P 229CM\$ 222NM\$ 209FM\$ 168GM\$  
 4.5PL -0.1LIV -1.0DPR -0.9CCR 2.3HCR 3.01SCS  
 AJCA 08/01/2018 828DAUS  
 GPTAT 98%R 2.5 GJUI 32.7 GJPI 94%R 84

DAM:  
 JX WAYBEE GOLDA ROXANNE {4}  
 USA 118411903  
 TATTOO / 92D3  
 DHIA HERD # 13-10-0507 CONTROL # 12  
 1-11 305 2 9910 4.0 394 3.0 298 95DCR 1027C  
 3-01 305 2 11670 3.7 434 3.0 351 97DCR 1177C  
 4-03 305 2 12620 3.9 492 3.2 403 97DCR 1343C  
 305 2X ME AVG 3L 12595M 488F 389P 1313C  
 3-08 85% 4-10 87%  
 ST SR DF RA RW RL FA FU RH RUW UC UD TP TL RTR RTS  
 37 33 37 23 36 33 27 36 38 32 34 35 29 18 37 26  
 PPA 1370M -1F 6P / YD 1408M 5F 13P  
 CDCB PTA 08/01/2018 3RECS 52%R 15%ILE  
 766M 12F 13P -31CM\$ -11NM\$ 29FM\$ -60GM\$  
 -1.8PL -2.1LIV -2.7DPR -2.6CCR 1.4HCR 3.17SCS  
 PA TYPE 0.5 JUI JPI 37%R 1

DONCASTER, WAYNE EVERETT JR BREEDER & OWNER  
 IRASBURG, VT

ALL LYNN'S VALENTINO IRWIN-ET  
 USA 117423084 GT50K BBR 100 JH1C JH2F 7JE1163  
 CDCB GPTA 08/01/2018 3147DAUS 595HRDS 10%RIP  
 99%R 438M 0.00% 20F 29%ILE  
 99%R 0.00% 15P 234CM\$ 230NM\$ 222FM\$ 106GM\$  
 4.4PL 0.6LIV -3.4DPR -3.2CCR 1.8HCR 2.96SCS  
 AJCA 08/01/2018 1888DAUS  
 GPTAT 99%R 1.8 GJUI 24.9 GJPI 99%R 68

HEARTLAND NATHAN TEXAS-ET 95%  
 USA 067041437 GT50K BBR 100 JH1F JH2F  
 DHIA HERD # 48-89-0168 CONTROL # 1437  
 2-10 305 3 21850 4.6 1008 3.9 843 93DCR 2785C  
 3-11 305 3 26340 4.3 1130 3.8 991 92DCR 3185C  
 5-01 305 3 25940 4.6 1185 3.7 963 94DCR 3232C  
 7-00 183 3 17610 4.8 844 3.5 610 79DCR 2108C  
 305 2X ME AVG 5L 21944M 1006F 828P 2737C  
 PPA 1718M 28F 71P / YD 1190M 28F 56P  
 CDCB GPTA 09/04/2018 5RECS 93%R 45%ILE  
 401M 11F 22P 160CM\$ 145NM\$ 112FM\$ 91GM\$  
 1.0PL -0.9LIV -1.9DPR -1.1CCR 0.7HCR 3.06SCS  
 AJCA 09/04/2018 GPTAT 90%R 1.5 GJUI 19.7 GJPI 89%R 54

JX OOMSDALE TBONE GOLDA {3}-ET  
 USA 067080468 GT50K BBR 88 JH1F JH2F 7JE1067  
 CDCB GPTA 08/01/2018 8821DAUS 851HRDS 16%RIP  
 99%R 1531M -0.11% 49F 24%ILE  
 99%R -0.04% 46P 204CM\$ 210NM\$ 220FM\$ 113GM\$  
 -2.4PL -2.5LIV -4.3DPR -3.3CCR 3.0HCR 3.33SCS  
 AJCA 08/01/2018 3077DAUS  
 GPTAT 99%R 0.9 GJUI 3.4 GJPI 99%R 55

WAYBEE ELEVATION RUBY 90%  
 USA 115180343  
 TATTOO / 75D5  
 DHIA HERD # 13-10-0507 CONTROL # 33  
 1-10 303 2 9060 4.1 375 3.3 300 96DCR 1014C  
 2-10 305 2 10700 4.0 429 3.4 362 97DCR 1187C  
 4-01 305 2 13200 4.2 554 3.1 405 96DCR 1397C  
 5-04 305 2 13710 3.8 516 3.1 425 97DCR 1411C  
 6-05 305 2 14010 4.0 559 3.2 452 97DCR 1518C  
 7-08 305 2 11840 4.1 482 3.5 417 96DCR 1349C  
 9-02 305 2 14830 4.0 595 3.1 463 97DCR 1590C  
 305 2X ME AVG 8L 12709M 505F 412P 1372C  
 PPA 920M -6F -2P / YD 251M -20F -14P  
 CDCB PTA 08/01/2018 5RECS 57%R 5%ILE  
 -64M -14F -10P -179CM\$ -166NM\$ -137FM\$ -186GM\$  
 -1.4PL -1.7LIV -1.8DPR -2.1CCR -0.3HCR 3.01SCS  
 AJCA 08/01/2018 PTAT 51%R 0.1 JUI 0.5 JPI 50%R -53  
 SIRE: EASTGLEN BARBER ELEVATION GJPI -38 4%ILE

NEXT DAM:  
 WAYBEE TOPSIDE OPAL 87%  
 6-05 305 2 14880 3.8 567 3.5 518 98DCR 1625C  
 SIRE: AU LESTER TOPSIDE-ET GJPI -31 4%ILE

4TH DAM:  
 WAYBEE ORION DOTTY 88%  
 7-10 305 2 13240 4.3 573 3.3 441 95DCR 1523C

# LOT 109 WAYBEE FIZZ TRIXIE USA 172933603

BORN 05/11/2017 TATTOO / 11D7 P0  
 FEMALE EFI 6.3%

DONCASTER WAYNE & ELIZABETH BREEDER & OWNER  
 IRASBURG, VT  
 802-754-6631

PA -629M -8F -16P  
 -99CM\$ -102NM\$ -113FM\$  
 0.2PL -1.1DPR -1.6CCR 0.9HCR 3.07SCS  
 PA TYPE 0.6 JPI 30%R -35  
 ST SR DF RA RW RL FA FU  
 1.7 0.5 0.4 H0.1 0.9 P0.3 S0.2 0.9  
 RH RUW UC UD TP TL RTR RTS  
 0.8 0.3 0.2 S1.2 C0.3 L0.8

TOWER VUE PRIME TEQUILA-ET  
 USA 114816452 GTHD BBR 100 JH1F JH2F 76JE156  
 CDCB GPTA 08/01/2018 3880DAUS 1264HRDS 12%RIP  
 99%R -1420M 0.22% -28F 0%ILE  
 99%R 0.09% -35P -363CM\$ -367NM\$ -382FM\$ -404GM\$  
 -2.2PL -4.2LIV -3.4DPR -5.5CCR -1.9HCR 3.37SCS  
 AJCA 08/01/2018 2679DAUS  
 GPTAT 99%R 1.7 GJUI 25.2 GJPI 98%R -118

SELLING OPEN

HARMONY CORNERS FOZZY-ET 95%  
 USA 067052052 GT13K BBR 100 JH1F JH2C  
 DHIA HERD # 31-11-1023 CONTROL # 1001  
 6-06 305 2 17020 5.9 998 3.7 627 101DCR 2168C  
 8-04 305 2 18500 5.3 987 3.7 676 98DCR 2338C  
 305 2X ME AVG 2L 17474M 1000F 650P 2246C  
 PPA 501M 101F 43P / YD -797M 28F 1P  
 CDCB GPTA 09/04/2018 5RECS 83%R 21%ILE  
 -800M -3F -14P 55CM\$ 38NM\$ 1FM\$ OGM\$  
 3.1PL 1.2LIV -0.8DPR 0.3CCR -0.6HCR 2.96SCS  
 AJCA 09/04/2018 GPTAT 79%R 1.0 GJUI 24.3 GJPI 77%R 13

SISTER(S):  
 WAYBEE BARNABAS TRIXIE 80%

SIRE:  
 J-KAY TEQUILA FIZZ  
 USA 067060052 GT99K BBR 100 JH1F JH2F 7JE1486  
 CDCB GPTA 08/01/2018 80%RIP  
 78%R -1106M 0.16% -23F 2%ILE  
 78%R 0.05% -31P -215CM\$ -214NM\$ -217FM\$ -243GM\$  
 0.6PL -1.1LIV -2.0DPR -1.9CCR 0.5HCR 3.17SCS  
 AJCA 08/01/2018 ODAUS  
 GPTAT 75%R 1.1 GJUI 19.6 GJPI 73%R -73

SUNSET CANYON DIGNITARY-ET  
 USA 117168941 GT50K BBR 100 JH1F JH2F 7JE1150  
 CDCB GPTA 08/01/2018 3324DAUS 389HRDS 8%RIP  
 99%R 483M 0.16% 56F 41%ILE  
 99%R 0.06% 30P 315CM\$ 287NM\$ 230FM\$ 253GM\$  
 0.4PL -3.6LIV -0.6DPR -1.0CCR 2.5HCR 2.90SCS  
 AJCA 08/01/2018 940DAUS  
 GPTAT 99%R -0.1 GJUI -4.6 GJPI 99%R 85

DAM:  
 WAYBEE DIGNITARY TWEETY  
 USA 118884769  
 TATTOO / 94D1  
 DHIA HERD # 13-10-0507 CONTROL # 9  
 1-10 305 2 8610 4.3 366 3.4 295 96DCR 993C  
 3-05 305 2 10020 4.7 472 3.6 364 97DCR 1258C  
 305 2X ME AVG 2L 10764M 479F 382P 1296C  
 2-01 78% 3-11 80%  
 ST SR DF RA RW RL FA FU RH RUW UC UD TP TL RTR RTS  
 42 18 36 23 30 42 20 37 36 29 32 36 28 23 41 27  
 PPA -887M -17F -20P / YD -586M -7F -10P  
 CDCB PTA 08/01/2018 2RECS 52%R 17%ILE  
 -151M 7F OP 18CM\$ 10NM\$ -8FM\$ 10GM\$  
 -0.3PL -1.5LIV -0.1DPR -1.2CCR 1.3HCR 2.96SCS  
 AJCA 08/01/2018 PTAT 46%R 0.1 JUI 0.0 JPI 46%R 3

WAYBEE CHOICE TWEETY 90%  
 USA 113452710  
 TATTOO / 67D7  
 DHIA HERD # 13-10-0507 CONTROL # 8  
 1-10 305 2 8570 4.6 398 3.3 286 94DCR 987C  
 3-01 291 2 7980 4.7 372 3.5 279 92DCR 964C  
 4-01 305 2 12210 4.9 597 3.5 422 93DCR 1458C  
 5-01 305 2 11480 4.3 498 3.6 413 97DCR 1369C  
 6-02 305 2 10930 4.5 490 3.6 391 96DCR 1325C  
 7-02 305 2 11150 4.4 493 3.5 394 97DCR 1334C  
 8-03 305 2 10060 4.4 447 3.5 354 98DCR 1205C  
 9-07 297 2 10450 4.2 444 3.4 353 96DCR 1198C  
 305 2X ME AVG 9L 11070M 504F 383P 1315C  
 PPA -958M -14F -34P / YD -1361M -50F -48P  
 CDCB PTA 08/01/2018 5RECS 63%R 3%ILE  
 -746M -33F -27P -218CM\$ -211NM\$ -197FM\$ -174GM\$  
 -0.1PL 0.6LIV 1.0DPR -0.3CCR 0.1HCR 2.95SCS  
 AJCA 08/01/2018 PTAT 56%R -0.2 JUI -5.8 JPI 55%R -67  
 SIRE: DUTCH HOLLOW BERRETTA CHOICE-P GJPI -90 1%ILE

SISTER(S):  
 WAYBEE SAMBO BELLE 80%  
 2-11 305 3 23010 5.0 1146 3.5 811 103DCR 2803C  
 NEXT DAM:  
 WAYBEE MARCUS BRIDY 84%  
 3-02 305 2 11940 4.4 523 3.3 398 94DCR 1374C  
 SIRE: ROCK MAPLE SOONER MARCUS-ET GJPI -78 1%ILE  
 4TH DAM:  
 WAYBEE ALF BRIDGET 86%  
 5-03 305 2 12910 4.3 558 3.7 474 94DCR 1551C



# LOT 110 WAYBEE BARNABAS LUCY USA 172933612

BORN 05/12/2017 TATTOO / 11D8 P0  
 FEMALE EFI 7.6%

PA 117M 6F 1P  
 OCM\$ 4NM\$ 13FM\$  
 0.3PL -2.0DPR -1.6CCR 1.2HCR 3.00SCS  
 PA TYPE 1.3 JPI 35%R 1  
 ST SR DF RA RW RL FA FU  
 1.3 0.6 1.0 L0.7 0.4 P0.9 S0.6 1.2  
 RH RUW UC UD TP TL RTR RTS  
 1.0 0.6 0.1 S1.4 C0.2 S0.2

SELLING OPEN

SISTER(S):  
 WAYBEE BARNANBAS LILY 81%

SIRE:  
 JARS OF CLAY BARNABAS  
 USA 067342492 GT80K BBR 100 JH1F JH2F 7JE1294  
 CDCB GPTA 08/01/2018 2214DAUS 379HRDS 50%RIP  
 99%R 703M 0.01% 35F 23%ILE  
 99%R -0.01% 23P 211CM\$ 207NM\$ 200FM\$ 100GM\$  
 1.7PL -4.4LIV -4.0DPR -3.6CCR 1.1HCR 2.98SCS  
 AJCA 08/01/2018 1112DAUS  
 GPTAT 98%R 2.4 GJUI 22.5 GJPI 95%R 60

DAM:  
 WAYBEE GOVERNOR LORRAINE  
 USA 118784715  
 TATTOO / 93D8  
 DHIA HERD # 13-10-0507 CONTROL # 50  
 2-02 305 2 8890 4.2 374 3.2 285 96DCR 983C  
 3-06 305 2 8910 4.3 382 3.7 326 96DCR 1063C  
 305 2X ME AVG 2L 10124M 430F 350P 1172C  
 2-03 78% 4-01 80% 4-08 90%  
 ST SR DF RA RW RL FA FU RH RUW UC UD TP TL RTR RTS  
 34 30 42 18 31 27 29 34 43 35 38 24 37 25 35 27  
 PPA -643M -38F -26P / YD -912M -49F -38P  
 CDCB PTA 08/01/2018 3RECS 52%R 4%ILE  
 -470M -23F -21P -211CM\$ -200NM\$ -175FM\$ -165GM\$  
 -1.2PL -1.3LIV 0.1DPR 0.5CCR 1.2HCR 3.01SCS  
 AJCA 08/01/2018 PTAT 45%R 0.2 JUI 3.4 JPI 46%R -59

DONCASTER WAYNE & ELIZABETH BREEDER & OWNER  
 IRASBURG, VT  
 802-754-6631

HEARTLAND MERCHANT TOPEKA-ET  
 USA 067332021 GT50K BBR 100 JH1F JH2F 7JE1169  
 CDCB GPTA 08/01/2018 10404DAUS 1077HRDS 12%RIP  
 99%R 399M 0.14% 47F 17%ILE  
 99%R 0.04% 22P 148CM\$ 137NM\$ 110FM\$ 29GM\$  
 -0.5PL -6.8LIV -4.7DPR -5.2CCR -1.0HCR 3.27SCS  
 AJCA 08/01/2018 3969DAUS  
 GPTAT 99%R 1.8 GJUI 21.7 GJPI 99%R 35  
 JARS OF CLAY VALENTINO BRIDGET-P 91%  
 USA 067243298 GT50K BBR 100 JH1F JH2F  
 DHIA HERD # 93-54-0855 CONTROL # 3298  
 1-09 305 3 20640 4.3 893 3.3 684 95DCR 2362C  
 2-11 305 3 26210 4.6 1194 3.4 903 83DCR 3120C  
 305 2X ME AVG 2L 24711M 1102F 849P 2923C  
 PPA 4721M 131F 121P / YD 3537M 90F 84P  
 CDCB GPTA 09/04/2018 2RECS 90%R 93%ILE  
 1164M 31F 31P 339CM\$ 343NM\$ 352FM\$ 229GM\$  
 4.5PL 0.1LIV -2.5DPR -2.3CCR 1.1HCR 2.87SCS  
 AJCA 09/04/2018 GPTAT 88%R 2.2 GJUI 21.7 GJPI 84%R 95

GRIFFENS GOVERNOR-ET  
 USA 115087248 GT50K BBR 100 JH1F JH2F 7JE867  
 CDCB GPTA 08/01/2018 5183DAUS 1382HRDS 5%RIP  
 99%R -557M 0.10% -8F 3%ILE  
 99%R 0.01% -19P -182CM\$ -175NM\$ -163FM\$ -128GM\$  
 -2.5PL -3.2LIV -0.2DPR 1.5CCR 2.4HCR 3.15SCS  
 AJCA 08/01/2018 2933DAUS  
 GPTAT 99%R 0.7 GJUI 5.6 GJPI 99%R -52  
 WAYBEE CHOICE LULABELLE 90%  
 USA 113452699  
 TATTOO / 67D4  
 DHIA HERD # 13-10-0507 CONTROL # 45  
 1-11 305 2 8940 4.1 368 3.2 282 94DCR 973C  
 3-10 305 2 12360 4.1 501 3.2 400 95DCR 1353C  
 5-00 305 2 14340 4.1 586 3.2 462 97DCR 1575C  
 6-02 305 2 12470 4.0 502 3.3 408 97DCR 1367C  
 7-02 305 2 12840 4.0 508 3.2 416 97DCR 1387C  
 8-03 305 2 10860 4.1 444 3.2 346 97DCR 1187C  
 9-03 305 2 11680 3.8 440 3.2 376 98DCR 1223C  
 10-07 305 2 12760 4.0 515 3.2 411 97DCR 1391C  
 12-00 305 2 12540 4.0 507 3.2 398 97DCR 1360C  
 13-02 305 2 10550 4.1 428 3.3 347 97DCR 1164C  
 305 2X ME AVG 10L 12381M 508F 403P 1367C  
 PPA 172M -45F -27P / YD -495M -68F -44P  
 CDCB PTA 08/01/2018 5RECS 63%R 3%ILE  
 -405M -37F -26P -250CM\$ -228NM\$ -181FM\$ -196GM\$  
 -0.1PL 0.9LIV 0.8DPR -0.2CCR 0.0HCR 2.96SCS  
 AJCA 08/01/2018 PTAT 55%R -0.4 JUI 0.6 JPI 54%R -73  
 SIRE: DUTCH HOLLOW BERRETTA CHOICE-P GJPI -90 1%ILE

NEXT DAM:  
 WAYBEE DUNKER BENE {6} 80%  
 10-11 305 2 11840 4.0 473 3.5 409 97DCR 1323C  
 SIRE: GREENRIDGE ALTHEAS DUNKER JPI -61 2%ILE

4TH DAM:  
 WAYBEE BRASS TOP GABRIELLE {5} 83%  
 6-04 305 2 13420 4.3 572 3.3 447 100DCR 1451C

# LOT 111 WAYBEE TBONE DYNAMITE USA 173147566

BORN 06/17/2017 TATTOO / 12D1 P0  
 FEMALE EFI 8.0%

PA -428M 5F -7P  
 2CM\$ -9NM\$ -32FM\$  
 -0.4PL 0.7DPR 0.2CCR 0.8HCR 2.98SCS  
 PA TYPE 0.3 JPI 37%R 2  
 ST SR DF RA RW RL FA FU  
 0.0 0.0 0.5 L0.2 0.1 S0.5 S0.5 0.2  
 RH RUW UC UD TP TL RTR RTS  
 -0.2 0.4 0.3 S0.0 C0.8 L0.0

SELLING OPEN

SIRE:  
 RICHIES JACE TBONE A364  
 USA 113672851 GT50K BBR 100 JH1F JH2F 7JE1000  
 CDCB GPTA 08/01/2018 19938DAUS 1842HRDS 4%RIP  
 99%R -169M 0.20% 31F 17%ILE  
 99%R 0.10% 14P 155CM\$ 127NM\$ 63FM\$ 93GM\$  
 -1.0PL -1.6LIV -1.6DPR -1.3CCR 1.9HCR 3.12SCS  
 AJCA 08/01/2018 11085DAUS  
 GPTAT 99%R 1.0 GJUI 6.1 GJPI 99%R 41

DAM:  
 WAYBEE ROCKET DRAGONFLY  
 USA 115513866  
 TATTOO / 76D9  
 DHIA HERD # 13-10-0507 CONTROL # 49  
 2-01 285 2 7940 4.5 357 3.3 265 95DCR 915C  
 3-00 305 2 10830 4.7 506 3.4 363 97DCR 1253C  
 4-00 295 2 9500 4.6 435 3.4 325 97DCR 1123C  
 5-00 305 2 10790 4.5 483 3.3 357 98DCR 1233C  
 6-02 297 2 11710 4.3 499 3.4 396 97DCR 1346C  
 7-02 305 2 11720 4.5 532 3.3 382 96DCR 1319C  
 8-10 305 2 10770 4.8 514 3.2 342 97DCR 1180C  
 10-02 305 2 11190 4.3 480 3.3 374 97DCR 1284C  
 305 2X ME AVG 8L 11233M 513F 375P 1293C  
 3-10 82% 6-11 84% 7-08 86% 10-08 90%  
 ST SR DF RA RW RL FA FU RH RUW UC UD TP TL RTR RTS  
 34 33 38 16 34 34 27 42 32 36 27 16 31 17 36 20  
 PPA -777M -14F -38P / YD -1182M -35F -48P  
 CDCB PTA 08/01/2018 5RECS 54%R 6%ILE  
 -686M -21F -27P -151CM\$ -144NM\$ -126FM\$ -62GM\$  
 0.2PL -1.2LIV 2.9DPR 1.6CCR -0.3HCR 2.83SCS  
 AJCA 08/01/2018 PTAT 48%R -0.4 JUI -1.8 JPI 48%R -37

DONCASTER WAYNE & ELIZABETH BREEDER & OWNER  
 IRASBURG, VT  
 802-754-6631

WINDY WILLOW MONTANA JACE {6}  
 USA 110106571 GTHD BBR 100 JH1C JH2F 7JE535  
 CDCB GPTA 08/01/2018 13127DAUS 2032HRDS 4%RIP  
 99%R 180M 0.06% 21F 15%ILE  
 99%R 0.02% 10P 123CM\$ 112NM\$ 91FM\$ 59GM\$  
 0.8PL -1.4LIV -1.3DPR -2.8CCR -1.7HCR 2.83SCS  
 AJCA 08/01/2018 7856DAUS  
 GPTAT 99%R 0.6 GJUI -1.5 GJPI 99%R 30  
 RICHIES LEMVIG STAR M1096 86%  
 USA 112417424  
 TATTOO M1096 / M1096  
 DHIA HERD # 74-81-0162 CONTROL # 35  
 1-09 288 3 24150 5.3 1278 3.8 924 88DCR 3197C  
 2-09 305 3 30450 5.8 1764 4.1 1240 84DCR 4295C  
 305 2X ME AVG 2L 31016M 1660F 1205P 4170C  
 PPA 2992M 190F 164P / YD 2009M 149F 125P  
 CDCB PTA 08/01/2018 2RECS 72%R 55%ILE  
 44M 39F 26P 214CM\$ 177NM\$ 96FM\$ 139GM\$  
 -1.6PL -1.9LIV -1.8DPR -0.6CCR 0.6HCR 3.17SCS  
 AJCA 08/01/2018 PTAT 62%R 0.5 JUI 2.1 JPI 66%R 56

O.F. BARBER ROCKET  
 USA 110437084 GTHD BBR 100 JH1C JH2F 9JE202  
 CDCB GPTA 08/01/2018 13696DAUS 1898HRDS 4%RIP  
 99%R -238M -0.05% -21F 5%ILE  
 99%R 0.00% -9P -69CM\$ -67NM\$ -62FM\$ 45GM\$  
 -0.1PL -1.7LIV 4.3DPR 2.4CCR -0.8HCR 2.94SCS  
 AJCA 08/01/2018 6523DAUS  
 GPTAT 99%R 0.7 GJUI 9.7 GJPI 99%R 2  
 WAYBEE PROSPECTOR DAHLIA 85%  
 USA 111759839  
 TATTOO / 59D7  
 DHIA HERD # 13-10-0507 CONTROL # 36  
 1-11 303 2 8240 4.8 398 3.1 256 95DCR 883C  
 2-11 305 2 8980 4.7 420 3.2 285 93DCR 983C  
 4-00 305 2 11130 5.4 596 3.4 374 94DCR 1292C  
 5-02 305 2 9560 5.3 504 3.3 318 93DCR 1098C  
 6-03 305 2 10340 5.1 526 3.4 354 93DCR 1223C  
 7-04 305 2 10000 5.3 525 3.5 353 94DCR 1220C  
 8-04 263 2 10940 5.2 567 3.5 379 95DCR 1309C  
 9-03 305 2 8980 5.2 469 3.7 331 97DCR 1145C  
 10-05 305 2 10810 5.2 559 3.3 362 97DCR 1250C  
 305 2X ME AVG 9L 10284M 531F 349P 1206C  
 PPA -3029M -60F -105P / YD -2473M -41F -83P  
 CDCB PTA 08/01/2018 5RECS 58%R 3%ILE  
 -1163M -18F -38P -218CM\$ -217NM\$ -213FM\$ -179GM\$  
 -0.7PL -0.4LIV 0.8DPR 0.1CCR -0.9HCR 2.80SCS  
 AJCA 08/01/2018 PTAT 51%R -1.4 JUI -14.4 JPI 49%R -74  
 SIRE: PROSPECTOR OF STAR JERSEY GJPI -43 4%ILE

NEXT DAM:  
 WAYBEE BRASS TOP DARIA 86%  
 5-10 305 2 14000 4.8 673 3.2 448 100DCR 1454C  
 SIRE: MOLLY BROOK BRASS TOP GJPI -48 4%ILE

4TH DAM:  
 WAYBEE FRANCIS DESIREE 75%  
 4-01 305 2 12210 5.0 607 3.7 448 DHIR 1457C

# LOT 112 WAYBEE VERDICT LULU USA 173147593

BORN 08/16/2017 TATTOO / 12D4 P0  
 FEMALE EFI 7.3%

PA -513M -10F -10P  
 -50CM\$ -56NM\$ -73FM\$  
 0.6PL -1.0DPR -1.2CCR 0.7HCR 3.09SCS  
 PA TYPE 0.8 JPI 32%R -19  
 ST SR DF RA RW RL FA FU  
 0.8 0.8 0.3 H0.4 0.8 P0.2 S0.6 1.2  
 RH RUW UC UD TP TL RTR RTS  
 0.5 0.2 0.4 S1.2 C0.7 S0.1

SELLING OPEN

SIRE:  
 RIVER VALLEY JUDGES VERDICT-ET  
 JE840003011049728 GT80K BBR 100 JH1F JH2F 7JE5001  
 CDCB GPTA 08/01/2018 95DAUS 46HRDS 50%RIP  
 90%R -782M 0.11% -17F 5%ILE  
 91%R 0.07% -14P -52CM\$ -64NM\$ -93FM\$ -97GM\$  
 1.8PL 1.8LIV -1.1DPR -1.1CCR 1.2HCR 3.15SCS  
 AJCA 08/01/2018 48DAUS  
 GPTAT 86%R 1.1 GJUI 16.6 GJPI 84%R -24

DAM:

WAYBEE TBONE LAILA  
 USA 119390957  
 TATTOO / 96D6  
 DHIA HERD # 13-10-0507 CONTROL # 3  
 2-04 305 2 10910 4.5 487 3.4 370 96DCR 1278C  
 305 2X ME AVG 1L 13761M 602F 463P 1599C  
 2-08 84%  
 ST SR DF RA RW RL FA FU RH RUW UC UD TP TL RTR RTS  
 39 27 37 24 26 28 25 45 36 28 29 39 27 19 43 34  
 PPA -346M 7F -12P / YD -8M 19F -4P  
 CDCB PTA 08/01/2018 1RECS 51%R 11%ILE  
 -243M -2F -6P -47CM\$ -48NM\$ -52FM\$ -59GM\$  
 -0.6PL -0.4LIV -0.8DPR -1.2CCR 0.1HCR 3.03SCS  
 AJCA 08/01/2018 PTAT 46%R 0.5 JUI 8.0 JPI 45%R -14

DONCASTER WAYNE & ELIZABETH BREEDER & OWNER  
 IRASBURG, VT  
 802-754-6631

AVONLEA CF GT BALLS OF FIRE-ET  
 JECAN000010989464 GT50K BBR 100 JH1F JH2F 7JE1124  
 CDCB GPTA 08/01/2018 1049DAUS 462HRDS 8%RIP  
 99%R -563M 0.06% -15F 5%ILE  
 99%R 0.07% -7P -38CM\$ -51NM\$ -81FM\$ -73GM\$  
 1.7PL 2.2LIV -0.4DPR -0.6CCR 2.1HCR 3.16SCS  
 AJCA 08/01/2018 629DAUS  
 GPTAT 97%R 0.6 GJUI 5.3 GJPI 96%R -24  
 AVONLEA IATOLA VICTORIA 94%  
 JECAN000010989478 GT8K BBR 100 JH1F JH2F  
 TATTOO / 428X  
 DHIA HERD # 33-87-0722 CONTROL # 16  
 2-00 305 2 12880 4.9 633 3.6 464 100DCR 1604C  
 3-01 305 2 17409 4.6 808 3.6 629 102DCR 2165C  
 305 2X ME AVG 2L 17060M 816F 619P 2136C  
 PPA -766M -16F -12P / YD -1565M -44F -33P  
 CDCB GPTA 09/04/2018 5RECS 86%R 17%ILE  
 -780M -18F -14P 24CM\$ 10NM\$ -21FM\$ -3GM\$  
 3.3PL 1.3LIV 0.1DPR 0.0CCR -0.1HCR 3.07SCS  
 AJCA 09/04/2018 GPTAT 81%R 1.4 GJUI 23.6 GJPI 79%R 6

RICHIES JACE TBONE A364  
 USA 113672851 GT50K BBR 100 JH1F JH2F 7JE1000  
 CDCB GPTA 08/01/2018 19938DAUS 1842HRDS 4%RIP  
 99%R -169M 0.20% 31F 17%ILE  
 99%R 0.10% 14P 155CM\$ 127NM\$ 63FM\$ 93GM\$  
 -1.0PL -1.6LIV -1.6DPR -1.3CCR 1.9HCR 3.12SCS  
 AJCA 08/01/2018 11085DAUS  
 GPTAT 99%R 1.0 GJUI 6.1 GJPI 99%R 41  
 WAYBEE CHOICE LULABELLE 90%  
 USA 113452699  
 TATTOO / 67D4  
 DHIA HERD # 13-10-0507 CONTROL # 45  
 1-11 305 2 8940 4.1 368 3.2 282 94DCR 973C  
 3-10 305 2 12360 4.1 501 3.2 400 95DCR 1353C  
 5-00 305 2 14340 4.1 586 3.2 462 97DCR 1575C  
 6-02 305 2 12470 4.0 502 3.3 408 97DCR 1367C  
 7-02 305 2 12840 4.0 508 3.2 416 97DCR 1387C  
 8-03 305 2 10860 4.1 444 3.2 346 97DCR 1187C  
 9-03 305 2 11680 3.8 440 3.2 376 98DCR 1223C  
 10-07 305 2 12760 4.0 515 3.2 411 97DCR 1391C  
 12-00 305 2 12540 4.0 507 3.2 398 97DCR 1360C  
 13-02 305 2 10550 4.1 428 3.3 347 97DCR 1164C  
 305 2X ME AVG 10L 12381M 508F 403P 1367C  
 PPA 172M -45F -27P / YD -495M -68F -44P  
 CDCB PTA 08/01/2018 5RECS 63%R 3%ILE  
 -405M -37F -26P -250CM\$ -228NM\$ -181FM\$ -196GM\$  
 -0.1PL 0.9LIV 0.8DPR -0.2CCR 0.0HCR 2.96SCS  
 AJCA 08/01/2018 PTAT 55%R -0.4 JUI 0.6 JPI 54%R -73  
 SIRE: DUTCH HOLLOW BERRETTA CHOICE-P GJPI -90 1%ILE

NEXT DAM:

WAYBEE DUNKER BENE {6} 80%  
 10-11 305 2 11840 4.0 473 3.5 409 97DCR 1323C  
 SIRE: GREENRIDGE ALTHEAS DUNKER JPI -61 2%ILE

4TH DAM:

WAYBEE BRASS TOP GABRIELLE {5} 83%  
 6-04 305 2 13420 4.3 572 3.3 447 100DCR 1451C

# LOT 113 WAYBEE OLIVER ECHO-P USA 173147605

BORN 08/22/2017 TATTOO / 12D5 P1  
 FEMALE EFI 7.5%

DONCASTER WAYNE & ELIZABETH BREEDER & OWNER  
 IRASBURG, VT  
 802-754-6631

PA 146M 19F 8P  
 137CM\$ 130NM\$ 117FM\$  
 2.5PL -0.2DPR -0.1CCR 0.1HCR 2.94SCS  
 PA TYPE 1.2 JPI 35%R 36  
 ST SR DF RA RW RL FA FU  
 0.8 0.4 0.6 0.5 0.5 0.2 0.6 1.2  
 RH RUW UC UD TP TL RTR RTS  
 1.1 0.2 0.1 0.9 0.4 0.1

ALL LYNN'S LOUIE VALENTINO-ET  
 USA 116279413 GT50K BBR 100 JH1C JH2F 7JE1038  
 CDCB GPTA 08/01/2018 15613DAUS 1801HRDS 12%RIP  
 99%R 805M -0.08% 22F 41%ILE  
 99%R -0.02% 25P 290CM\$ 288NM\$ 285FM\$ 170GM\$  
 4.0PL 3.1LIV -2.5DPR -3.2CCR 0.5HCR 2.99SCS  
 AJCA 08/01/2018 7330DAUS  
 GPTAT 99%R 1.9 GJUI 18.0 GJPI 99%R 79

SELLING OPEN

DUTCH HOLLOW MIK OLIVE-P 93%  
 USA 116469076 GT8K BBR 100 JH1F JH2F  
 TATTOO E799 / E799  
 DHIA HERD # 21-10-0357 CONTROL # 3799  
 2-08 305 3 22050 5.5 1210 3.5 767 102DCR 2651C  
 5-03 305 3 21260 5.3 1131 3.3 712 101DCR 2459C  
 6-08 305 3 24000 5.3 1277 3.4 818 102DCR 2826C  
 7-08 305 3 27650 4.7 1302 3.4 953 102DCR 3293C  
 305 2X ME AVG 5L 21253M 1170F 751P 2595C  
 PPA 234M 109F 17P / YD -495M 79F 3P  
 CDCB GPTA 09/04/2018 5RECS 87%R 84%ILE  
 -16M 43F 5P 297CM\$ 285NM\$ 263FM\$ 239GM\$  
 2.4PL 0.7LIV -0.4DPR -0.8CCR 1.0HCR 2.89SCS  
 AJCA 09/04/2018 GPTAT 83%R 1.6 GJUI 22.7 GJPI 80%R 80

SIRE:  
 DUTCH HOLLOW OLIVER-P  
 USA 067184544 GT50K BBR 100 JH1F JH2F 7JE1219  
 CDCB GPTA 08/01/2018 947DAUS 269HRDS 11%RIP  
 99%R 806M 0.04% 47F 55%ILE  
 99%R -0.02% 24P 382CM\$ 381NM\$ 380FM\$ 282GM\$  
 3.0PL 2.1LIV -1.9DPR -2.1CCR -0.1HCR 2.95SCS  
 AJCA 08/01/2018 453DAUS  
 GPTAT 97%R 2.3 GJUI 22.2 GJPI 95%R 104

DAM:  
 WAYBEE VERTIGO ELLA  
 USA 116218278  
 TATTOO / 81D4  
 DHIA HERD # 13-10-0507 CONTROL # 34  
 2-00 305 2 8050 4.6 372 3.5 280 96DCR 967C  
 3-01 269 2 8710 4.6 400 3.6 311 97DCR 1070C  
 3-11 282 2 8690 4.2 367 3.6 316 97DCR 1025C  
 4-11 305 2 11950 4.3 512 3.6 425 97DCR 1408C  
 5-11 305 2 10810 4.1 443 3.6 387 96DCR 1245C  
 7-00 305 2 11340 4.2 481 3.6 404 97DCR 1329C  
 8-01 305 2 9990 4.2 421 3.7 369 96DCR 1186C  
 9-01 305 2 10230 4.5 461 3.7 379 97DCR 1263C  
 305 2X ME AVG 8L 11177M 488F 398P 1330C  
 3-03 86% 5-01 87% 6-05 88% 7-07 90%  
 ST SR DF RA RW RL FA FU RH RUW UC UD TP TL RTR RTS  
 32 32 42 15 25 35 22 35 42 42 38 28 32 25 32 25  
 PPA -1287M -51F -28P / YD -1564M -55F -36P  
 CDCB PTA 08/01/2018 5RECS 53%R 7%ILE  
 -848M -29F -19P -109CM\$ -121NM\$ -146FM\$ -82GM\$  
 1.9PL 0.3LIV 1.6DPR 1.9CCR 0.2HCR 2.92SCS  
 AJCA 08/01/2018 PTAT 43%R 0.0 JUI -0.5 JPI 45%R -32

ARETHUSA FUROR VERTIGO-ET  
 USA 115016239 GT50K BBR 100 JH1F JH2F 7JE891  
 CDCB GPTA 08/01/2018 241DAUS 161HRDS 5%RIP  
 96%R -1446M 0.17% -38F 2%ILE  
 96%R 0.13% -28P -195CM\$ -217NM\$ -268FM\$ -159GM\$  
 0.5PL 0.4LIV 1.4DPR 2.9CCR 0.3HCR 3.11SCS  
 AJCA 08/01/2018 120DAUS  
 GPTAT 92%R 0.0 GJUI 6.1 GJPI 92%R -57

WAYBEE JACE ENCHANTED 86%  
 USA 113957662  
 TATTOO / 70D4  
 DHIA HERD # 13-10-0507 CONTROL # 47  
 1-10 305 2 7190 4.2 305 3.4 247 94DCR 829C  
 2-11 305 2 9950 4.2 419 3.5 345 93DCR 1148C  
 4-00 305 2 8290 4.3 353 3.7 304 97DCR 987C  
 5-02 305 2 10360 4.1 422 3.5 361 96DCR 1175C  
 6-06 305 2 11140 4.3 479 3.4 374 97DCR 1283C  
 7-09 305 2 10790 4.1 447 3.2 350 98DCR 1198C  
 305 2X ME AVG 6L 10220M 429F 352P 1174C  
 PPA -2073M -111F -73P / YD -1151M -66F -40P  
 CDCB PTA 08/01/2018 5RECS 54%R 6%ILE  
 -418M -23F -14P -133CM\$ -133NM\$ -131FM\$ -93GM\$  
 -0.5PL 0.0LIV 1.2DPR -0.1CCR 0.1HCR 2.89SCS  
 AJCA 08/01/2018 PTAT 49%R -0.1 JUI -5.2 JPI 48%R -35  
 SIRE: WINDY WILLOW MONTANA JACE {6} GJPI 30 15%ILE

SISTER(S):  
 WAYBEE TOPSIDE ETTA 90%  
 3-00 295 2 20910 4.3 890 3.4 710 93DCR 2406C

NEXT DAM:  
 WAYBEE BERRETTA ELLA 90%  
 5-02 305 2 14520 4.1 601 3.4 499 93DCR 1652C  
 SIRE: MASON BOOMER SOONER BERRETTA {6} GJPI -30 4%ILE

4TH DAM:  
 WAYBEE ALDEN CINDERELLA 80%  
 4-00 298 2 13780 5.2 715 3.8 522 DHIR 1698C

# LOT 114 WAYBEE VERDICT PENELOPE USA 173266791

BORN 09/04/2017 TATTOO / 12D6 P0  
 FEMALE EFI 6.8%

PA -488M -16F -12P  
 -66CM\$ -68NM\$ -75FM\$  
 1.1PL -0.9DPR -1.1CCR 1.1HCR 3.13SCS  
 PA TYPE 0.9 JPI 33%R -23  
 ST SR DF RA RW RL FA FU  
 0.8 0.7 0.4 H0.5 0.5 P0.1 S0.5 1.0  
 RH RUW UC UD TP TL RTR RTS  
 0.7 0.5 0.9 S1.0 C0.7 S0.1

SELLING OPEN

SIRE:  
 RIVER VALLEY JUDGES VERDICT-ET  
 JE840003011049728 GT80K BBR 100 JH1F JH2F 7JE5001  
 CDCB GPTA 08/01/2018 95DAUS 46HRDS 50%RIP  
 90%R -782M 0.11% -17F 5%ILE  
 91%R 0.07% -14P -52CM\$ -64NM\$ -93FM\$ -97GM\$  
 1.8PL 1.8LIV -1.1DPR -1.1CCR 1.2HCR 3.15SCS  
 AJCA 08/01/2018 48DAUS  
 GPTAT 86%R 1.1 GJUI 16.6 GJPI 84%R -24

DAM:  
 WAYBEE ACTION PEARL  
 USA 116836658  
 TATTOO / 83D7  
 DHIA HERD # 13-10-0507 CONTROL # 36  
 2-01 305 2 8770 4.4 382 3.4 297 96DCR 1021C  
 3-05 305 2 12620 4.1 517 3.3 412 97DCR 1396C  
 4-06 305 2 10320 4.7 488 3.5 358 97DCR 1237C  
 5-08 305 2 11340 4.6 517 3.4 384 97DCR 1326C  
 7-00 305 2 9730 4.5 437 3.6 352 97DCR 1187C  
 8-02 305 2 11020 4.8 530 3.6 393 97DCR 1358C  
 305 2X ME AVG 6L 11047M 496F 381P 1302C  
 2-03 83% 3-07 83% 4-08 85%  
 ST SR DF RA RW RL FA FU RH RUW UC UD TP TL RTR RTS  
 32 34 35 23 32 32 32 38 44 35 36 35 34 26 38 27  
 PPA -177M -13F -6P / YD -292M -24F -12P  
 CDCB PTA 08/01/2018 5RECS 53%R 10%ILE  
 -193M -15F -9P -79CM\$ -71NM\$ -56FM\$ -85GM\$  
 0.4PL 1.2LIV -0.7DPR -1.0CCR 1.0HCR 3.11SCS  
 AJCA 08/01/2018 PTAT 48%R 0.7 JUI 9.5 JPI 47%R -22

DONCASTER, WAYNE EVERETT JR BREEDER & OWNER  
 IRASBURG, VT

AVONLEA CF GT BALLS OF FIRE-ET  
 JECAN000010989464 GT50K BBR 100 JH1F JH2F 7JE1124  
 CDCB GPTA 08/01/2018 1049DAUS 462HRDS 8%RIP  
 99%R -563M 0.06% -15F 5%ILE  
 99%R 0.07% -7P -38CM\$ -51NM\$ -81FM\$ -73GM\$  
 1.7PL 2.2LIV -0.4DPR -0.6CCR 2.1HCR 3.16SCS  
 AJCA 08/01/2018 629DAUS  
 GPTAT 97%R 0.6 GJUI 5.3 GJPI 96%R -24  
 AVONLEA IATOLA VICTORIA 94%  
 JECAN000010989478 GT8K BBR 100 JH1F JH2F  
 TATTOO / 428X  
 DHIA HERD # 33-87-0722 CONTROL # 16  
 2-00 305 2 12880 4.9 633 3.6 464 100DCR 1604C  
 3-01 305 2 17409 4.6 808 3.6 629 102DCR 2165C  
 305 2X ME AVG 2L 17060M 816F 619P 2136C  
 PPA -766M -16F -12P / YD -1565M -44F -33P  
 CDCB GPTA 09/04/2018 5RECS 86%R 17%ILE  
 -780M -18F -14P 24CM\$ 10NM\$ -21FM\$ -3GM\$  
 3.3PL 1.3LIV 0.1DPR 0.0CCR -0.1HCR 3.07SCS  
 AJCA 09/04/2018 GPTAT 81%R 1.4 GJUI 23.6 GJPI 79%R 6

FOREST GLEN AVERY ACTION-ET  
 USA 111023978 GTHD BBR 100 JH1F JH2F 7JE590  
 CDCB GPTA 08/01/2018 23906DAUS 2798HRDS 4%RIP  
 99%R -326M -0.02% -19F 11%ILE  
 99%R 0.00% -12P 29CM\$ 32NM\$ 40FM\$ 42GM\$  
 2.7PL 4.0LIV 1.1DPR 0.9CCR 3.1HCR 3.00SCS  
 AJCA 08/01/2018 12183DAUS  
 GPTAT 99%R 1.3 GJUI 15.9 GJPI 99%R 17  
 WAYBEE ELEVATION RUBY 90%  
 USA 115180343  
 TATTOO / 75D5  
 DHIA HERD # 13-10-0507 CONTROL # 33  
 1-10 303 2 9060 4.1 375 3.3 300 96DCR 1014C  
 2-10 305 2 10700 4.0 429 3.4 362 97DCR 1187C  
 4-01 305 2 13200 4.2 554 3.1 405 96DCR 1397C  
 5-04 305 2 13710 3.8 516 3.1 425 97DCR 1411C  
 6-05 305 2 14010 4.0 559 3.2 452 97DCR 1518C  
 7-08 305 2 11840 4.1 482 3.5 417 96DCR 1349C  
 9-02 305 2 14830 4.0 595 3.1 463 97DCR 1590C  
 305 2X ME AVG 8L 12709M 505F 412P 1372C  
 PPA 920M -6F -2P / YD 251M -20F -14P  
 CDCB PTA 08/01/2018 5RECS 57%R 5%ILE  
 -64M -14F -10P -179CM\$ -166NM\$ -137FM\$ -186GM\$  
 -1.4PL -1.7LIV -1.8DPR -2.1CCR -0.3HCR 3.01SCS  
 AJCA 08/01/2018 PTAT 51%R 0.1 JUI 0.5 JPI 50%R -53  
 SIRE: EASTGLEN BARBER ELEVATION GJPI -38 4%ILE

NEXT DAM:  
 WAYBEE TOPSIDE OPAL 87%  
 6-05 305 2 14880 3.8 567 3.5 518 98DCR 1625C  
 SIRE: AU LESTER TOPSIDE-ET GJPI -31 4%ILE

4TH DAM:  
 WAYBEE ORION DOTTY 88%  
 7-10 305 2 13240 4.3 573 3.3 441 95DCR 1523C

# LOT 115 WAYBEE PHAROAH FANNIE USA 173266803

BORN 09/14/2017 TATTOO / 12D7 P2  
 FEMALE EFI 7.5%

DONCASTER WAYNE & ELIZABETH BREEDER & OWNER  
 IRASBURG, VT  
 802-754-6631

PA 637M 12F 18P  
 223CM\$ 225NM\$ 228FM\$  
 3.1PL 1.2DPR 1.8CCR 1.3HCR 2.94SCS  
 PA TYPE 0.8 JPI 36%R 69  
 ST SR DF RA RW RL FA FU  
 0.7 0.6 0.2 L0.6 0.4 S0.1 S0.4 1.0  
 RH RUW UC UD TP TL RTR RTS  
 0.9 -0.1 -0.1 S1.0 W0.4 S0.2

SCHULTZ RESCUE HEADLINE  
 USA 114114336 GTHD BBR 100 JH1F JH2F 29JE3510  
 CDCB GPTA 08/01/2018 9026DAUS 974HRDS 8%RIP  
 99%R 1029M -0.25% -3F 24%ILE  
 99%R -0.11% 14P 186CM\$ 212NM\$ 270FM\$ 205GM\$  
 5.1PL 3.2LIV 2.0DPR 1.6CCR 0.2HCR 2.95SCS  
 AJCA 08/01/2018 4864DAUS  
 GPTAT 99%R 0.7 GJUI 6.9 GJPI 99%R 60

SELLING OPEN

AHLEM IATOLA PRINCESS 33280 90%  
 USA 066622713 GT3K BBR 100 JH1F  
 TATTOO / L3280

SIRE:  
 AHLEM HEADLINE PHAROAH 21795  
 USA 068951429 GT50K BBR 100 JH1F JH2F 7JE1221  
 CDCB GPTA 08/01/2018 641DAUS 121HRDS 1%RIP  
 99%R 1432M -0.17% 31F 77%ILE  
 99%R -0.07% 36P 471CM\$ 480NM\$ 502FM\$ 454GM\$  
 5.9PL 4.2LIV 2.2DPR 2.7CCR 1.4HCR 2.91SCS  
 AJCA 08/01/2018 428DAUS  
 GPTAT 98%R 1.4 GJUI 16.6 GJPI 95%R 141

DHIA HERD # 93-24-0224 CONTROL # 33280  
 3-01 305 3 21930 5.3 1155 3.8 826 96DCR 2858C  
 4-02 305 3 22390 5.0 1117 3.7 837 96DCR 2895C  
 5-07 305 3 22680 4.6 1043 3.7 834 95DCR 2825C  
 6-08 305 3 26450 4.9 1295 3.7 982 94DCR 3397C  
 305 2X ME AVG 5L 21340M 1067F 811P 2787C  
 PPA 1121M 97F 52P / YD 1133M 64F 41P  
 CDCB GPTA 09/04/2018 5RECS 88%R 69%ILE  
 407M 19F 13P 229CM\$ 224NM\$ 214FM\$ 192GM\$  
 2.3PL 0.9LIV -0.2DPR 0.5CCR 0.9HCR 2.79SCS  
 AJCA 09/04/2018 GPTAT 84%R 1.0 GJUI 16.3 GJPI 82%R 74

DAM:  
 WAYBEE SPECTACULAR FRECKLES  
 USA 118184999

MAACK DAIRY SPECTACULAR-ET  
 USA 114245720 GT50K BBR 100 JH1F JH2F 7JE821  
 CDCB GPTA 08/01/2018 1934DAUS 360HRDS 5%RIP

TATTOO / 90D7  
 DHIA HERD # 13-10-0507 CONTROL # 47  
 1-10 305 2 8060 4.4 356 3.6 291 96DCR 973C  
 3-00 305 2 9050 4.6 415 3.7 336 97DCR 1130C  
 4-00 305 2 10340 4.7 491 3.8 394 97DCR 1332C  
 5-04 305 2 10610 4.7 501 4.0 420 97DCR 1386C  
 305 2X ME AVG 4L 10610M 488F 400P 1336C  
 2-06 78% 3-08 80% 5-00 85%  
 ST SR DF RA RW RL FA FU RH RUW UC UD TP TL RTR RTS  
 31 29 37 16 25 33 23 35 38 22 30 37 33 17 36 31  
 PPA -550M -22F 6P / YD -409M -18F 1P  
 CDCB PTA 08/01/2018 4RECS 53%R 13%ILE  
 -158M -8F -1P -25CM\$ -31NM\$ -46FM\$ -22GM\$  
 0.3PL -0.3LIV 0.2DPR 0.8CCR 1.1HCR 2.97SCS  
 AJCA 08/01/2018 PTAT 47%R 0.1 JUI 1.0 JPI 47%R -3

99%R -130M 0.06% 6F 14%ILE  
 99%R 0.04% 3P 84CM\$ 72NM\$ 46FM\$ 36GM\$  
 0.8PL -0.1LIV -1.3DPR -0.9CCR 0.4HCR 2.95SCS  
 AJCA 08/01/2018 375DAUS  
 GPTAT 97%R 0.3 GJUI 13.8 GJPI 97%R 25

WAYBEE TOPFLIGHT FRANNIE 86%  
 USA 115038785  
 TATTOO / 73D6

DHIA HERD # 13-10-0507 CONTROL # 22  
 1-11 305 2 10420 4.1 427 3.3 344 96DCR 1158C  
 4-00 305 2 12140 4.2 509 3.5 423 97DCR 1400C  
 5-00 305 2 9900 4.5 445 3.3 331 96DCR 1143C  
 6-02 242 2 10170 4.0 410 3.3 331 94DCR 1113C  
 305 2X ME AVG 4L 11710M 496F 396P 1335C  
 PPA -120M -30F -12P / YD -101M -29F -10P  
 CDCB PTA 08/01/2018 5RECS 54%R 10%ILE  
 -46M -14F -4P -65CM\$ -61NM\$ -52FM\$ -11GM\$  
 0.3PL -0.7LIV 1.7DPR 2.3CCR 1.5HCR 2.99SCS  
 AJCA 08/01/2018 PTAT 47%R 0.0 JUI -5.0 JPI 48%R -12  
 SIRE: AU TEACUPS TOPFLIGHT-ET GJPI 37 15%ILE

NEXT DAM:  
 WAYBEE DUNKIRK FAITH 91%  
 4-11 305 2 14890 3.8 560 3.4 508 93DCR 1600C  
 SIRE: GREENWOOD BERRETTA DUNKIRK-ET GJPI -18 5%ILE

4TH DAM:  
 WAYBEE ALF HOPE 85%  
 5-01 305 2 12600 5.3 666 3.5 442 92DCR 1527C

# LOT 116 WAYBEE AXIS MAGGIE-P USA 173283073

BORN 11/17/2017 TATTOO / 12D8 P1  
 FEMALE EFI 8.6%

PA 678M 20F 23P  
 193CM\$ 186NM\$ 173FM\$  
 1.5PL -3.6DPR -3.5CCR 1.1HCR 2.89SCS  
 PA TYPE 1.2 JPI 35%R 56  
 ST SR DF RA RW RL FA FU  
 1.2 0.1 1.1 L1.4 0.2 P0.3 L0.1 0.4  
 RH RUW UC UD TP TL RTR RTS  
 1.3 0.9 0.4 S0.4 C0.1 S0.5

SELLING OPEN

SISTER(S):  
 WAYBEE CROSBY MARY-P 85%

SIRE:  
 SUGAR GROVE VALENTINO AXIS  
 USA 067072875 GT50K BBR 100 JH1F JH2F 7JE1274  
 CDCB GPTA 08/01/2018 1908DAUS 255HRDS 18%RIP  
 99%R 1884M -0.24% 38F 62%ILE  
 99%R -0.05% 57P 423CM\$ 418NM\$ 411FM\$ 240GM\$  
 3.2PL 2.2LIV -4.8DPR -4.5CCR 0.0HCR 2.83SCS  
 AJCA 08/01/2018 811DAUS  
 GPTAT 99%R 1.8 GJUI 12.5 GJPI 96%R 126

DAM:  
 WAYBEE ECLIPES MARGARITA {6}-P  
 USA 118657428  
 TATTOO / 93D2  
 DHIA HERD # 13-10-0507 CONTROL # 44  
 2-01 305 2 8710 4.8 420 3.6 312 96DCR 1078C  
 3-01 305 2 10080 4.9 496 3.8 380 97DCR 1314C  
 305 2X ME AVG 2L 11474M 545F 416P 1436C  
 2-07 79% 3-02 83%  
 ST SR DF RA RW RL FA FU RH RUW UC UD TP TL RTR RTS  
 25 26 37 18 32 18 18 28 39 35 26 39 28 18 38 26  
 PPA -903M 15F -14P / YD -1002M 9F -18P  
 CDCB PTA 08/01/2018 3RECS 51%R 11%ILE  
 -529M 2F -11P -38CM\$ -47NM\$ -66FM\$ -97GM\$  
 -0.2PL 0.4LIV -2.4DPR -2.4CCR 2.1HCR 2.95SCS  
 AJCA 08/01/2018 PTAT 45%R 0.5 JUI 4.2 JPI 45%R -14  
 SISTER(S):  
 WAYBEE GOLDEN MACY {6} 82%

DONCASTER WAYNE & ELIZABETH BREEDER & OWNER  
 IRASBURG, VT  
 802-754-6631

ALL LYNN'S LOUIE VALENTINO-ET  
 USA 116279413 GT50K BBR 100 JH1C JH2F 7JE1038  
 CDCB GPTA 08/01/2018 15613DAUS 1801HRDS 12%RIP  
 99%R 805M -0.08% 22F 41%ILE  
 99%R -0.02% 25P 290CM\$ 288NM\$ 285FM\$ 170GM\$  
 4.0PL 3.1LIV -2.5DPR -3.2CCR 0.5HCR 2.99SCS  
 AJCA 08/01/2018 7330DAUS  
 GPTAT 99%R 1.9 GJUI 18.0 GJPI 99%R 79  
 SUGAR GROVE RESTORE ADDIE-ET 87%  
 USA 067251259 GT3K BBR 100 JH1F  
 DHIA HERD # 52-86-0023 CONTROL # 1259  
 1-09 305 2 14340 4.2 609 3.4 488 101DCR 1649C  
 2-10 278 2 18320 4.0 733 3.5 635 101DCR 2053C  
 305 2X ME AVG 3L 17793M 773F 595P 1968C  
 PPA 2066M 45F 55P / YD 2133M 31F 58P  
 CDCB GPTA 09/04/2018 3RECS 86%R 59%ILE  
 901M OF 24P 188CM\$ 189NM\$ 194FM\$ 148GM\$  
 3.0PL 2.0LIV -0.3DPR 0.2CCR 1.0HCR 2.81SCS  
 AJCA 09/04/2018 GPTAT 78%R 0.2 GJUI -1.1 GJPI 80%R 66

MAACK DAIRY ECLIPES-P-ET  
 USA 114845461 GT50K BBR 100 JH1F JH2F 7JE860  
 CDCB GPTA 08/01/2018 14167DAUS 1971HRDS 6%RIP  
 99%R -495M 0.17% 9F 5%ILE  
 99%R 0.05% -8P -51CM\$ -57NM\$ -73FM\$ -159GM\$  
 -1.2PL 1.5LIV -5.0DPR -3.8CCR 4.2HCR 3.24SCS  
 AJCA 08/01/2018 6069DAUS  
 GPTAT 99%R 1.2 GJUI 14.0 GJPI 99%R -23  
 WAYBEE JACE MAE {5} 89%  
 USA 113957608  
 TATTOO / 69D8  
 DHIA HERD # 13-10-0507 CONTROL # 26  
 1-11 305 2 7910 4.5 353 3.6 284 94DCR 958C  
 3-03 297 2 9960 4.9 489 3.5 348 92DCR 1202C  
 4-02 305 2 11570 4.7 548 3.4 398 97DCR 1375C  
 5-03 304 2 10870 4.6 496 3.5 380 97DCR 1313C  
 6-02 305 2 11140 4.7 523 3.4 383 97DCR 1323C  
 7-03 302 2 9500 4.9 463 3.6 340 97DCR 1175C  
 8-02 305 2 10480 4.5 472 3.3 344 97DCR 1187C  
 9-02 305 2 10530 4.7 495 3.5 371 97DCR 1282C  
 305 2X ME AVG 8L 11408M 536F 392P 1348C  
 PPA -870M -1F -30P / YD -825M -4F -25P  
 CDCB PTA 08/01/2018 5RECS 58%R 11%ILE  
 -562M -9F -16P -45CM\$ -52NM\$ -62FM\$ -32GM\$  
 1.0PL -0.7LIV 0.9DPR -0.1CCR 0.0HCR 2.76SCS  
 AJCA 08/01/2018 PTAT 44%R -0.3 JUI -1.0 JPI 50%R -8  
 SIRE: WINDY WILLOW MONTANA JACE {6} GJPI 30 15%ILE

NEXT DAM:  
 WAYBEE PASTOR MARY {4} 89%  
 6-02 305 2 13800 4.5 615 3.7 514 DHIR 1654C  
 SIRE: COMFORT BOOMER PASTOR-ET JPI -86 0%ILE

4TH DAM:  
 WAYBEE DUNCAN ABIGAIL {3} 78%  
 5-03 305 2 12980 4.5 587 3.8 495 DHIR 1585C

# LOT 117 WAYBEE PHAROAH MARTHA USA 173283082

BORN 11/23/2017 TATTOO / 12D9 P2  
 FEMALE EFI 7.0%

PA 593M 12F 17P  
 190CM\$ 193NM\$ 199FM\$  
 2.4PL 1.5DPR 2.0CCR 1.0HCR 3.08SCS  
 PA TYPE 0.2 JPI 35%R 58  
 ST SR DF RA RW RL FA FU  
 -0.5 -0.2 -0.2 H0.7 0.3 S0.1 S0.3 0.9  
 RH RUW UC UD TP TL RTR RTS  
 0.1 -0.4 -0.2 S0.8 W0.6 S0.2

SELLING OPEN

SIRE:  
 AHLEM HEADLINE PHAROAH 21795  
 USA 068951429 GT50K BBR 100 JH1F JH2F 7JE1221  
 CDCB GPTA 08/01/2018 641DAUS 121HRDS 1%RIP  
 99%R 1432M -0.17% 31F 77%ILE  
 99%R -0.07% 36P 471CM\$ 480NM\$ 502FM\$ 454GM\$  
 5.9PL 4.2LIV 2.2DPR 2.7CCR 1.4HCR 2.91SCS  
 AJCA 08/01/2018 428DAUS  
 GPTAT 98%R 1.4 GJUI 16.6 GJPI 95%R 141

DAM:  
 WAYBEE KANOO MINNIE  
 USA 118884787  
 TATTOO / 94D3  
 DHIA HERD # 13-10-0507 CONTROL # 28  
 1-10 277 2 6250 4.7 293 3.7 233 94DCR 792C  
 2-10 291 2 7860 4.9 389 4.0 314 96DCR 1059C  
 305 2X ME AVG 2L 8872M 428F 346P 1166C  
 2-00 69% 2-07 73% 3-03 75% 3-10 79%  
 ST SR DF RA RW RL FA FU RH RUW UC UD TP TL RTR RTS  
 35 17 30 21 26 38 17 32 32 28 26 32 26 18 36 27  
 PPA -1950M -58F -34P / YD -1277M -38F -20P  
 CDCB PTA 08/01/2018 3RECS 51%R 8%ILE  
 -246M -7F -2P -91CM\$ -94NM\$ -105FM\$ -53GM\$  
 -1.2PL -1.5LIV 0.8DPR 1.2CCR 0.5HCR 3.25SCS  
 AJCA 08/01/2018 PTAT 45%R -1.1 JUI -6.8 JPI 44%R -25

DONCASTER WAYNE & ELIZABETH BREEDER & OWNER  
 IRASBURG, VT  
 802-754-6631

SCHULTZ RESCUE HEADLINE  
 USA 114114336 GTHD BBR 100 JH1F JH2F 29JE3510  
 CDCB GPTA 08/01/2018 9026DAUS 974HRDS 8%RIP  
 99%R 1029M -0.25% -3F 24%ILE  
 99%R -0.11% 14P 186CM\$ 212NM\$ 270FM\$ 205GM\$  
 5.1PL 3.2LIV 2.0DPR 1.6CCR 0.2HCR 2.95SCS  
 AJCA 08/01/2018 4864DAUS  
 GPTAT 99%R 0.7 GJUI 6.9 GJPI 99%R 60  
 AHLEM IATOLA PRINCESS 33280 90%  
 USA 066622713 GT3K BBR 100 JH1F  
 TATTOO / L3280  
 DHIA HERD # 93-24-0224 CONTROL # 33280  
 3-01 305 3 21930 5.3 1155 3.8 826 96DCR 2858C  
 4-02 305 3 22390 5.0 1117 3.7 837 96DCR 2895C  
 5-07 305 3 22680 4.6 1043 3.7 834 95DCR 2825C  
 6-08 305 3 26450 4.9 1295 3.7 982 94DCR 3397C  
 305 2X ME AVG 5L 21340M 1067F 811P 2787C  
 PPA 1121M 97F 52P / YD 1133M 64F 41P  
 CDCB GPTA 09/04/2018 5RECS 88%R 69%ILE  
 407M 19F 13P 229CM\$ 224NM\$ 214FM\$ 192GM\$  
 2.3PL 0.9LIV -0.2DPR 0.5CCR 0.9HCR 2.79SCS  
 AJCA 09/04/2018 GPTAT 84%R 1.0 GJUI 16.3 GJPI 82%R 74

CAVE CREEK KANOO-ET  
 USA 114118219 GT50K BBR 100 JH1F JH2F 203JE522  
 CDCB GPTA 08/01/2018 2014DAUS 363HRDS 4%RIP  
 99%R 490M -0.03% 18F 17%ILE  
 99%R 0.00% 18P 167CM\$ 164NM\$ 155FM\$ 179GM\$  
 1.6PL -1.1LIV 1.1DPR 2.4CCR 2.2HCR 3.10SCS  
 AJCA 08/01/2018 1030DAUS  
 GPTAT 99%R -0.4 GJUI -0.1 GJPI 98%R 54  
 WAYBEE MILNER MALINDA 67%  
 USA 118147556  
 TATTOO / 90D2  
 DHIA HERD # 13-10-0507 CONTROL # 31  
 1-10 305 2 6520 4.3 278 3.5 229 96DCR 762C  
 3-01 305 2 8280 4.4 363 3.6 301 96DCR 998C  
 4-02 305 2 9620 4.5 437 3.7 358 97DCR 1196C  
 305 2X ME AVG 3L 9234M 407F 336P 1118C  
 PPA -1558M -81F -43P / YD -1385M -65F -37P  
 CDCB PTA 08/01/2018 3RECS 52%R 2%ILE  
 -597M -24F -15P -252CM\$ -254NM\$ -259FM\$ -222GM\$  
 -2.9PL -1.8LIV -0.4DPR -0.6CCR -1.1HCR 3.14SCS  
 AJCA 08/01/2018 PTAT 43%R -1.2 JUI -8.8 JPI 44%R -72  
 SIRE: SUNSET CANYON MILNER GJPI -51 3%ILE

NEXT DAM:  
 WAYBEE BRENDON MAZIE-P 83%  
 4-02 305 2 11440 5.0 569 3.6 417 94DCR 1442C  
 SIRE: DUTCH HOLLOW BRENDON-P-ET GJPI -32 4%ILE

4TH DAM:  
 WAYBEE HERCULES MUFFIN 81%



# LOT 118 WAYBEE PHAROAH BUTTERCREAM USA 173283091

BORN 12/14/2017 TATTOO / 13D0 P1  
 FEMALE EFI 8.0%

DONCASTER WAYNE & ELIZABETH BREEDER & OWNER  
 IRASBURG, VT  
 802-754-6631

PA 766M 8F 16P  
 158CM\$ 169NM\$ 192FM\$  
 2.1PL 1.3DPR 1.1CCR 0.4HCR 2.96SCS  
 PA TYPE 0.7 JPI 35%R 53  
 ST SR DF RA RW RL FA FU  
 0.3 0.3 0.3 L0.0 0.4 S0.1 S0.2 0.9  
 RH RUW UC UD TP TL RTR RTS  
 0.5 0.5 0.0 S0.6 W0.1 S0.3

SELLING OPEN

SIRE:  
 AHLEM HEADLINE PHAROAH 21795  
 USA 068951429 GT50K BBR 100 JH1F JH2F 7JE1221  
 CDCB GPTA 08/01/2018 641DAUS 121HRDS 1%RIP  
 99%R 1432M -0.17% 31F 77%ILE  
 99%R -0.07% 36P 471CM\$ 480NM\$ 502FM\$ 454GM\$  
 5.9PL 4.2LIV 2.2DPR 2.7CCR 1.4HCR 2.91SCS  
 AJCA 08/01/2018 428DAUS  
 GPTAT 98%R 1.4 GJUI 16.6 GJPI 95%R 141

DAM:  
 WAYBEE LOUIE BUTTERFLY  
 USA 118657400  
 TATTOO / 92D9  
 DHIA HERD # 13-10-0507 CONTROL # 27  
 2-06 283 2 9580 3.8 363 3.1 300 95DCR 994C  
 3-05 305 2 10340 3.8 390 3.2 335 97DCR 1087C  
 305 2X ME AVG 2L 11573M 435F 370P 1206C  
 2-08 76% 3-11 80%  
 ST SR DF RA RW RL FA FU RH RUW UC UD TP TL RTR RTS  
 24 28 33 23 23 37 16 46 34 28 30 31 35 12 37 28  
 PPA 283M -52F -23P / YD 245M -42F -16P  
 CDCB PTA 08/01/2018 3RECS 50%R 6%ILE  
 100M -15F -4P -155CM\$ -143NM\$ -119FM\$ -113GM\$  
 -1.8PL -2.2LIV 0.3DPR -0.5CCR -0.6HCR 3.00SCS  
 AJCA 08/01/2018 PTAT 47%R -0.1 JUI -2.8 JPI 45%R -36

SISTER(S):  
 WAYBEE TBONE DYNAMITE  
 SELLING AS LOT 111

SCHULTZ RESCUE HEADLINE  
 USA 114114336 GTHD BBR 100 JH1F JH2F 29JE3510  
 CDCB GPTA 08/01/2018 9026DAUS 974HRDS 8%RIP  
 99%R 1029M -0.25% -3F 24%ILE  
 99%R -0.11% 14P 186CM\$ 212NM\$ 270FM\$ 205GM\$  
 5.1PL 3.2LIV 2.0DPR 1.6CCR 0.2HCR 2.95SCS  
 AJCA 08/01/2018 4864DAUS  
 GPTAT 99%R 0.7 GJUI 6.9 GJPI 99%R 60

AHLEM IATOLA PRINCESS 33280  
 USA 066622713 GT3K BBR 100 JH1F  
 TATTOO / L3280  
 DHIA HERD # 93-24-0224 CONTROL # 33280  
 3-01 305 3 21930 5.3 1155 3.8 826 96DCR 2858C  
 4-02 305 3 22390 5.0 1117 3.7 837 96DCR 2895C  
 5-07 305 3 22680 4.6 1043 3.7 834 95DCR 2825C  
 6-08 305 3 26450 4.9 1295 3.7 982 94DCR 3397C  
 305 2X ME AVG 5L 21340M 1067F 811P 2787C  
 PPA 1121M 97F 52P / YD 1133M 64F 41P  
 CDCB GPTA 09/04/2018 5RECS 88%R 69%ILE  
 407M 19F 13P 229CM\$ 224NM\$ 214FM\$ 192GM\$  
 2.3PL 0.9LIV -0.2DPR 0.5CCR 0.9HCR 2.79SCS  
 AJCA 09/04/2018 GPTAT 84%R 1.0 GJUI 16.3 GJPI 82%R 74

BHF-SSF PARADE LOUIE-ET  
 USA 113486117 GT50K BBR 100 JH1C JH2F 7JE738  
 CDCB GPTA 08/01/2018 5301DAUS 657HRDS 3%RIP  
 99%R 754M -0.18% -1F 5%ILE  
 99%R -0.02% 23P -86CM\$ -82NM\$ -77FM\$ -121GM\$  
 -3.0PL -3.1LIV -2.7DPR -2.9CCR -0.8HCR 3.20SCS  
 AJCA 08/01/2018 1506DAUS  
 GPTAT 99%R 0.2 GJUI -5.5 GJPI 99%R -19

WAYBEE ROCKET DRAGONFLY  
 USA 115513866  
 TATTOO / 76D9  
 DHIA HERD # 13-10-0507 CONTROL # 49  
 2-01 285 2 7940 4.5 357 3.3 265 95DCR 915C  
 3-00 305 2 10830 4.7 506 3.4 363 97DCR 1253C  
 4-00 295 2 9500 4.6 435 3.4 325 97DCR 1123C  
 5-00 305 2 10790 4.5 483 3.3 357 98DCR 1233C  
 6-02 297 2 11710 4.3 499 3.4 396 97DCR 1346C  
 7-02 305 2 11720 4.5 532 3.3 382 96DCR 1319C  
 8-10 305 2 10770 4.8 514 3.2 342 97DCR 1180C  
 10-02 305 2 11190 4.3 480 3.3 374 97DCR 1284C  
 305 2X ME AVG 8L 11233M 513F 375P 1293C  
 PPA -777M -14F -38P / YD -1182M -35F -48P  
 CDCB PTA 08/01/2018 5RECS 54%R 6%ILE  
 -686M -21F -27P -151CM\$ -144NM\$ -126FM\$ -62GM\$  
 0.2PL -1.2LIV 2.9DPR 1.6CCR -0.3HCR 2.83SCS  
 AJCA 08/01/2018 PTAT 48%R -0.4 JUI -1.8 JPI 48%R -37  
 SIRE: O.F. BARBER ROCKET GJPI 2 5%ILE

NEXT DAM:  
 WAYBEE PROSPECTOR DAHLIA 85%  
 4-00 305 2 11130 5.4 596 3.4 374 94DCR 1292C  
 SIRE: PROSPECTOR OF STAR JERSEY GJPI -43 4%ILE

4TH DAM:  
 WAYBEE BRASS TOP DARIA 86%  
 5-10 305 2 14000 4.8 673 3.2 448 100DCR 1454C

# LOT 119 WAYBEE SIREN DAWN USA 173283103

BORN 01/04/2018 TATTOO / 13D1 P0  
 FEMALE EFI 6.9%

PA 504M 35F 20P  
 111CM\$ 109NM\$ 103FM\$  
 -0.8PL -1.9DPR -2.4CCR -0.9HCR 3.16SCS  
 PA TYPE 0.8 JPI 34%R 27  
 ST SR DF RA RW RL FA FU  
 0.4 0.1 0.4 L0.2 0.2 S0.1 S0.4 0.9  
 RH RUW UC UD TP TL RTR RTS  
 1.1 0.3 0.3 S0.4 C0.1 S0.3

SELLING OPEN

SIRE:  
 RIVER VALLEY SALINAS SIREN-ET  
 USA 117653524 GT50K BBR 100 JH1F JH2F 7JE1222  
 CDCB GPTA 08/01/2018 156DAUS 92HRDS 4%RIP  
 94%R 595M 0.12% 52F 34%ILE  
 94%R 0.04% 30P 282CM\$ 268NM\$ 233FM\$ 211GM\$  
 -0.9PL -1.6LIV -1.9DPR -2.0CCR 0.6HCR 3.26SCS  
 AJCA 08/01/2018 104DAUS  
 GPTAT 89%R 1.3 GJUI 17.1 GJPI 88%R 76

DAM:  
 WAYBEE MILES DAVIS  
 USA 118185002  
 TATTOO / 90D8  
 DHIA HERD # 13-10-0507 CONTROL # 55  
 1-10 299 2 8930 4.3 380 3.2 286 96DCR 987C  
 2-10 305 2 10130 4.4 446 3.2 326 96DCR 1125C  
 4-02 305 2 12180 4.2 509 3.2 390 97DCR 1346C  
 305 2X ME AVG 3L 12062M 513F 387P 1336C  
 2-06 77% 3-08 82% 5-00 85%  
 ST SR DF RA RW RL FA FU RH RUW UC UD TP TL RTR RTS  
 33 26 45 19 33 27 23 36 34 21 28 31 37 16 27 31  
 PPA 752M 18F 3P / YD 486M 7F 0P  
 CDCB PTA 08/01/2018 4RECS 54%R 11%ILE  
 96M OF -3P -61CM\$ -50NM\$ -27FM\$ -96GM\$  
 -0.6PL 0.5LIV -1.8DPR -2.7CCR -2.4HCR 3.06SCS  
 AJCA 08/01/2018 PTAT 49%R 0.3 JUI 0.6 JPI 48%R -23

DONCASTER, WAYNE EVERETT JR BREEDER & OWNER  
 IRASBURG, VT

BW RENEGADE-ET  
 USA 115883929 GT50K BBR 100 JH1F JH2F 200JE60  
 CDCB GPTA 08/01/2018 9231DAUS 786HRDS 4%RIP  
 99%R 61M 0.27% 56F 51%ILE  
 99%R 0.09% 20P 360CM\$ 332NM\$ 269FM\$ 328GM\$  
 0.7PL 0.1LIV 1.0DPR 1.4CCR 1.1HCR 3.05SCS  
 AJCA 08/01/2018 3644DAUS  
 GPTAT 99%R 0.0 GJUI -0.9 GJPI 99%R 95  
 HEARTLAND ARTIST SALINA 91%  
 USA 067041416 GTHD BBR 100 JH1F JH2F  
 TATTOO / 1416  
 DHIA HERD # 33-87-0722 CONTROL # 9670  
 1-11 305 3 18800 4.9 913 3.6 672 65DCR 2323C  
 2-11 305 2 20810 4.4 906 3.5 729 101DCR V 2459C  
 305 2X ME AVG 2L 22972M 1022F 799P 2718C  
 PPA 2805M 109F 80P / YD 2118M 76F 66P  
 CDCB GPTA 09/04/2018 2RECS 94%R 45%ILE  
 699M 23F 22P 142CM\$ 144NM\$ 145FM\$ 103GM\$  
 0.0PL -1.9LIV -1.4DPR -1.4CCR -1.1HCR 3.15SCS  
 AJCA 09/04/2018 GPTAT 91%R 0.8 GJUI 7.4 GJPI 90%R 42

THREE VALLEYS COUNTRY MILES-ET  
 USA 115089482 GT50K BBR 100 JH1F JH2F 7JE886  
 CDCB GPTA 08/01/2018 5990DAUS 807HRDS 10%RIP  
 99%R 170M 0.10% 27F 15%ILE  
 99%R 0.01% 9P 103CM\$ 98NM\$ 86FM\$ -26GM\$  
 0.1PL 0.5LIV -4.2DPR -4.6CCR -4.2HCR 3.05SCS  
 AJCA 08/01/2018 1920DAUS  
 GPTAT 99%R 1.0 GJUI 9.6 GJPI 99%R 15  
 WAYBEE BRAZO DAFFODIL {6} 85%  
 USA 115180389  
 TATTOO / 74D7  
 DHIA HERD # 13-10-0507 CONTROL # 9  
 1-10 304 2 7710 4.4 336 3.5 269 95DCR 910C  
 2-11 297 2 8410 4.4 367 3.6 299 97DCR 1001C  
 3-10 300 2 9530 4.3 412 3.5 332 97DCR 1119C  
 4-10 305 2 9220 4.3 396 3.4 317 97DCR 1072C  
 5-10 305 2 10860 3.9 428 3.2 350 97DCR 1168C  
 6-11 305 2 10260 4.3 437 3.4 351 96DCR 1184C  
 305 2X ME AVG 6L 10276M 440F 353P 1192C  
 PPA -1746M -103F -67P / YD -759M -61F -39P  
 CDCB PTA 08/01/2018 5RECS 56%R 6%ILE  
 -138M -23F -12P -147CM\$ -132NM\$ -102FM\$ -102GM\$  
 -0.5PL 0.6LIV 0.8DPR -0.4CCR -0.2HCR 3.09SCS  
 AJCA 08/01/2018 PTAT 52%R -0.4 JUI 1.0 JPI 49%R -37  
 SIRE: SIL-MIST RMBM BUTTONS BRAZO {5}-ET GJPI 22 15%ILE

NEXT DAM:  
 WAYBEE ORION DOTTY 88%  
 7-10 305 2 13240 4.3 573 3.3 441 95DCR 1523C  
 SIRE: FOUNDATION ORION JPI -99 0%ILE

4TH DAM:  
 WAYBEE LEGEND SPECKLES 84%  
 3-00 305 2 11830 5.2 614 3.8 451 DHIR 1467C

# LOT 120 WAYBEE BARNABAS BUTTERCREAM USA 173283112

BORN 02/11/2018 TATTOO / 13D2 P0  
 FEMALE EFI 7.7%

DONCASTER WAYNE & ELIZABETH BREEDER & OWNER  
 IRASBURG, VT  
 802-754-6631

PA 321M 21F 13P  
 92CM\$ 86NM\$ 73FM\$  
 1.3PL -2.1DPR -2.3CCR -0.4HCR 2.96SCS  
 PA TYPE 1.6 JPI 36%R 27  
 ST SR DF RA RW RL FA FU  
 1.0 0.3 1.2 L0.6 0.2 P0.5 S0.4 1.1  
 RH RUW UC UD TP TL RTR RTS  
 1.5 1.0 0.4 S1.0 C0.7 S0.2

HEARTLAND MERCHANT TOPEKA-ET  
 USA 067332021 GT50K BBR 100 JH1F JH2F 7JE1169  
 CDCB GPTA 08/01/2018 10404DAUS 1077HRDS 12%RIP  
 99%R 399M 0.14% 47F 17%ILE  
 99%R 0.04% 22P 148CM\$ 137NM\$ 110FM\$ 29GM\$  
 -0.5PL -6.8LIV -4.7DPR -5.2CCR -1.0HCR 3.27SCS  
 AJCA 08/01/2018 3969DAUS  
 GPTAT 99%R 1.8 GJUI 21.7 GJPI 99%R 35

SELLING OPEN

SISTER(S):  
 WAYBEE TOPEKA BOBBIE 82%

JARS OF CLAY VALENTINO BRIDGET-P 91%  
 USA 067243298 GT50K BBR 100 JH1F JH2F  
 DHIA HERD # 93-54-0855 CONTROL # 3298  
 1-09 305 3 20640 4.3 893 3.3 684 95DCR 2362C  
 2-11 305 3 26210 4.6 1194 3.4 903 83DCR 3120C  
 305 2X ME AVG 2L 24711M 1102F 849P 2923C  
 PPA 4721M 131F 121P / YD 3537M 90F 84P  
 CDCB GPTA 09/04/2018 2RECS 90%R 93%ILE  
 1164M 31F 31P 339CM\$ 343NM\$ 352FM\$ 229GM\$  
 4.5PL 0.1LIV -2.5DPR -2.3CCR 1.1HCR 2.87SCS  
 AJCA 09/04/2018 GPTAT 88%R 2.2 GJUI 21.7 GJPI 84%R 95

SIRE:  
 JARS OF CLAY BARNABAS  
 USA 067342492 GT80K BBR 100 JH1F JH2F 7JE1294  
 CDCB GPTA 08/01/2018 2214DAUS 379HRDS 50%RIP  
 99%R 703M 0.01% 35F 23%ILE  
 99%R -0.01% 23P 211CM\$ 207NM\$ 200FM\$ 100GM\$  
 1.7PL -4.4LIV -4.0DPR -3.6CCR 1.1HCR 2.98SCS  
 AJCA 08/01/2018 1112DAUS  
 GPTAT 98%R 2.4 GJUI 22.5 GJPI 95%R 60

THREE VALLEYS COUNTRY MILES-ET  
 USA 115089482 GT50K BBR 100 JH1F JH2F 7JE886  
 CDCB GPTA 08/01/2018 5990DAUS 807HRDS 10%RIP  
 99%R 170M 0.10% 27F 15%ILE  
 99%R 0.01% 9P 103CM\$ 98NM\$ 86FM\$ -26GM\$  
 0.1PL 0.5LIV -4.2DPR -4.6CCR -4.2HCR 3.05SCS  
 AJCA 08/01/2018 1920DAUS  
 GPTAT 99%R 1.0 GJUI 9.6 GJPI 99%R 15

DAM:  
 WAYBEE MILES BEGONIA  
 USA 117052088  
 TATTOO / 84D5  
 DHIA HERD # 13-10-0507 CONTROL # 4  
 1-10 283 2 7730 4.2 321 3.5 269 96DCR 886C  
 2-10 302 2 9710 4.4 426 3.6 347 96DCR 1162C  
 3-09 290 2 9460 5.0 474 3.7 347 96DCR 1200C  
 4-08 305 2 10400 4.8 504 3.5 363 96DCR 1254C  
 5-10 305 2 10370 4.4 459 3.5 361 97DCR 1234C  
 6-10 305 2 11450 4.6 529 3.4 393 97DCR 1358C  
 305 2X ME AVG 6L 11174M 504F 387P 1315C  
 2-07 82% 3-02 82% 5-00 84%  
 ST SR DF RA RW RL FA FU RH RUW UC UD TP TL RTR RTS  
 26 28 34 14 35 35 22 36 36 30 22 28 18 24 43 36  
 PPA -1377M -37F -36P / YD -1003M -28F -22P  
 CDCB PTA 08/01/2018 5RECS 53%R 12%ILE  
 -385M -9F -7P -27CM\$ -36NM\$ -54FM\$ -46GM\$  
 0.9PL 0.0LIV -0.1DPR -0.9CCR -1.9HCR 2.94SCS  
 AJCA 08/01/2018 PTAT 48%R 0.7 JUI 5.8 JPI 47%R -6

WAYBEE ROCKET BLOSSOM 90%  
 USA 115344141  
 TATTOO / 75D7  
 DHIA HERD # 13-10-0507 CONTROL # 18  
 2-03 275 2 8160 3.9 315 3.5 286 95DCR 900C  
 3-02 305 2 8500 4.0 336 3.7 312 97DCR 971C  
 4-03 305 2 10630 3.9 419 3.4 366 97DCR 1177C  
 5-03 305 2 10980 4.0 436 3.4 374 97DCR 1215C  
 6-05 305 2 12240 4.4 540 3.4 420 96DCR 1445C  
 7-06 305 2 10780 4.4 470 3.6 385 97DCR 1285C  
 8-06 300 2 9850 4.4 433 3.4 338 96DCR 1160C  
 9-06 305 2 11750 4.1 480 3.4 398 97DCR 1318C  
 10-09 305 2 10330 4.1 422 3.5 366 97DCR 1182C  
 305 2X ME AVG 9L 10695M 447F 375P 1233C  
 PPA -1759M -111F -52P / YD -1732M -100F -48P  
 CDCB PTA 08/01/2018 5RECS 54%R 4%ILE  
 -812M -43F -21P -183CM\$ -191NM\$ -207FM\$ -98GM\$  
 0.6PL -0.4LIV 3.3DPR 2.2CCR 0.2HCR 2.85SCS  
 AJCA 08/01/2018 PTAT 51%R 0.2 JUI -0.3 JPI 48%R -35  
 SIRE: O.F. BARBER ROCKET GJPI 2 5%ILE

NEXT DAM:  
 WAYBEE ALF BRIDGET 86%  
 5-03 305 2 12910 4.3 558 3.7 474 94DCR 1551C  
 SIRE: COMFORT ROYAL ALF-ET GJPI -13 5%ILE

4TH DAM:  
 WAYBEE PRINCE FALLON 90%  
 6-02 305 2 16740 4.0 662 3.8 634 DHIR 1887C

# LOT 121 WAYBEE DETOUR DIANA USA 173283121

BORN 02/12/2018 TATTOO / 13D3 P1  
 FEMALE EFI 8.1%

PA 385M 13F 13P  
 165CM\$ 163NM\$ 158FM\$  
 2.0PL 0.4DPR 0.8CCR 0.8HCR 3.0ISCS  
 PA TYPE 0.6 JPI 32%R 53  
 ST SR DF RA RW RL FA FU  
 0.5 -0.3 0.6 L0.5 -0.2 S0.4 S0.4 0.2  
 RH RUW UC UD TP TL RTR RTS  
 0.2 0.3 0.5 S0.6 C1.0 S0.3

SELLING OPEN

SIRE:  
 RIVER VALLEY CDIXIE DETOUR  
 JE840003013097965 GT80K BBR 100 JH1F JH2F 7JE5022  
 CDCB GPTA 08/01/2018 53DAUS 7HRDS 89%RIP  
 88%R 858M -0.12% 17F 51%ILE  
 89%R -0.03% 25P 345CM\$ 344NM\$ 344FM\$ 348GM\$  
 5.0PL 2.1LIV 2.3DPR 3.5CCR 1.8HCR 2.92SCS  
 AJCA 08/01/2018 33DAUS  
 GPTAT 85%R 0.9 GJUI 16.6 GJPI 82%R 115

DAM:  
 WAYBEE TBONE DENISE  
 USA 119017577  
 TATTOO / 94D7  
 DHIA HERD # 13-10-0507 CONTROL # 26  
 1-10 305 2 8110 4.3 345 3.1 253 96DCR 873C  
 2-10 283 2 9390 4.7 444 3.4 320 96DCR 1105C  
 305 2X ME AVG 2L 10659M 479F 350P 1210C  
 2-05 75% 3-01 78%  
 ST SR DF RA RW RL FA FU RH RUW UC UD TP TL RTR RTS  
 26 20 34 21 26 26 20 28 32 20 32 25 34 18 42 26  
 PPA -967M -26F -31P / YD -591M -9F -17P  
 CDCB PTA 08/01/2018 3RECS 52%R 14%ILE  
 -88M 8F 1P -15CM\$ -19NM\$ -29FM\$ -50GM\$  
 -1.0PL -0.6LIV -1.5DPR -1.9CCR -0.3HCR 3.09SCS  
 AJCA 08/01/2018 PTAT 46%R 0.3 JUI -2.8 JPI 46%R -10

SISTER(S):  
 WAYBEE SIREN DAWN  
 SELLING AS LOT 119

DONCASTER, WAYNE EVERETT JR BREEDER & OWNER  
 IRASBURG, VT

ALL LYNNS HENDRIX NITRO  
 USA 117951556 GT50K BBR 100 JH1F JH2F 7JE1242  
 CDCB GPTA 08/01/2018 2107DAUS 358HRDS 36%RIP  
 99%R 779M -0.10% 17F 38%ILE  
 99%R 0.00% 29P 288CM\$ 281NM\$ 264FM\$ 321GM\$  
 2.9PL 0.5LIV 3.4DPR 3.1CCR -0.4HCR 3.10SCS  
 AJCA 08/01/2018 911DAUS  
 GPTAT 98%R 0.5 GJUI 10.5 GJPI 96%R 93  
 SUNSET CANYON CRITIC DIXIE 163-P-ET 91%  
 USA 118038971 GT8K BBR 100 JH1F JH2F  
 TATTOO / C163  
 DHIA HERD # 33-87-0722 CONTROL # 2163  
 1-10 305 3 17300 4.1 713 3.4 585 101DCR 1950C  
 3-10 305 3 22920 4.1 945 3.5 796 104DCR 2615C  
 5-00 305 3 17800 4.1 728 3.6 648 103DCR 2065C  
 305 2X ME AVG 3L 17870M 763F 646P 2118C  
 PPA 1853M 58F 67P / YD 1617M 53F 58P  
 CDCB GPTA 09/04/2018 3RECS 84%R 94%ILE  
 892M 24F 28P 358CM\$ 351NM\$ 340FM\$ 280GM\$  
 4.9PL 1.7LIV -0.8DPR 0.3CCR 2.1HCR 2.77SCS  
 AJCA 09/04/2018 GPTAT 82%R 1.0 GJUI 16.9 GJPI 79%R 121

RICHIES JACE TBONE A364  
 USA 113672851 GT50K BBR 100 JH1F JH2F 7JE1000  
 CDCB GPTA 08/01/2018 19938DAUS 1842HRDS 4%RIP  
 99%R -169M 0.20% 31F 17%ILE  
 99%R 0.10% 14P 155CM\$ 127NM\$ 63FM\$ 93GM\$  
 -1.0PL -1.6LIV -1.6DPR -1.3CCR 1.9HCR 3.12SCS  
 AJCA 08/01/2018 11085DAUS  
 GPTAT 99%R 1.0 GJUI 6.1 GJPI 99%R 41  
 WAYBEE MILES DAVIS 85%  
 USA 118185002  
 TATTOO / 90D8  
 DHIA HERD # 13-10-0507 CONTROL # 55  
 1-10 299 2 8930 4.3 380 3.2 286 96DCR 987C  
 2-10 305 2 10130 4.4 446 3.2 326 96DCR 1125C  
 4-02 305 2 12180 4.2 509 3.2 390 97DCR 1346C  
 305 2X ME AVG 3L 12062M 513F 387P 1336C  
 PPA 752M 18F 3P / YD 486M 7F 0P  
 CDCB PTA 08/01/2018 4RECS 54%R 11%ILE  
 96M 0F -3P -61CM\$ -50NM\$ -27FM\$ -96GM\$  
 -0.6PL 0.5LIV -1.8DPR -2.7CCR -2.4HCR 3.06SCS  
 AJCA 08/01/2018 PTAT 49%R 0.3 JUI 0.6 JPI 48%R -23  
 SIRE: THREE VALLEYS COUNTRY MILES-ET GJPI 15 15%ILE

NEXT DAM:  
 WAYBEE BRAZO DAFFODIL {6} 85%  
 5-10 305 2 10860 3.9 428 3.2 350 97DCR 1168C  
 SIRE: SIL-MIST RMBM BUTTONS BRAZO {5}-ET GJPI 22 15%ILE  
 4TH DAM:  
 WAYBEE ORION DOTTY 88%  
 7-10 305 2 13240 4.3 573 3.3 441 95DCR 1523C

# LOT 122 WAYBEE VALENTINO TANGO USA 173283130

BORN 02/15/2018 TATTOO / 13D4 P1  
 FEMALE EFI 9.1%

DONCASTER WAYNE & ELIZABETH BREEDER & OWNER  
 IRASBURG, VT  
 802-754-6631

PA 328M 18F 12P  
 147CM\$ 144NM\$ 138FM\$  
 1.8PL -1.6DPR -2.3CCR 0.5HCR 2.99SCS  
 PA TYPE 0.8 JPI 36%R 37  
 ST SR DF RA RW RL FA FU  
 1.5 0.3 0.5 L1.2 0.4 P0.3 S0.4 1.1  
 RH RUW UC UD TP TL RTR RTS  
 0.8 0.4 -0.5 S1.0 C0.4 S0.2

BHF-SSF PARADE LOUIE-ET  
 USA 113486117 GT50K BBR 100 JH1C JH2F 7JE738  
 CDCB GPTA 08/01/2018 5301DAUS 657HRDS 3%RIP  
 99%R 754M -0.18% -1F 5%ILE  
 99%R -0.02% 23P -86CM\$ -82NM\$ -77FM\$ -121GM\$  
 -3.0PL -3.1LIV -2.7DPR -2.9CCR -0.8HCR 3.20SCS  
 AJCA 08/01/2018 1506DAUS  
 GPTAT 99%R 0.2 GJUI -5.5 GJPI 99%R -19

SELLING OPEN

D&E PARAMOUNT VIOLET 90%  
 USA 067007718 GTHD BBR 100 JH1F JH2F  
 TATTOO / D7718  
 DHIA HERD # 35-57-0960 CONTROL # 7718  
 1-09 305 2 20540 4.6 954 3.3 684 94DCR 2362C  
 2-09 305 2 20550 4.5 921 3.4 705 94DCR 2436C  
 5-02 305 3 27600 4.2 1167 3.5 953 95DCR 3186C  
 305 2X ME AVG 3L 23841M 1059F 813P 2788C  
 PPA 4361M 158F 124P / YD 3927M 138F 120P  
 CDCB GPTA 09/04/2018 3RECS 97%R 98%ILE  
 1578M 51F 50P 414CM\$ 414NM\$ 410FM\$ 289GM\$  
 2.8PL 1.5LIV -3.0DPR -1.9CCR 1.4HCR 3.19SCS  
 AJCA 09/04/2018 GPTAT 96%R 0.7 GJUI -1.0 GJPI 95%R 107

SIRE:  
 ALL LYNNS LOUIE VALENTINO-ET  
 USA 116279413 GT50K BBR 100 JH1C JH2F 7JE1038  
 CDCB GPTA 08/01/2018 15613DAUS 1801HRDS 12%RIP  
 99%R 805M -0.08% 22F 41%ILE  
 99%R -0.02% 25P 290CM\$ 288NM\$ 285FM\$ 170GM\$  
 4.0PL 3.1LIV -2.5DPR -3.2CCR 0.5HCR 2.99SCS  
 AJCA 08/01/2018 7330DAUS  
 GPTAT 99%R 1.9 GJUI 18.0 GJPI 99%R 79

SUNSET CANYON DIGNITARY-ET  
 USA 117168941 GT50K BBR 100 JH1F JH2F 7JE1150  
 CDCB GPTA 08/01/2018 3324DAUS 389HRDS 8%RIP  
 99%R 483M 0.16% 56F 41%ILE  
 99%R 0.06% 30P 315CM\$ 287NM\$ 230FM\$ 253GM\$  
 0.4PL -3.6LIV -0.6DPR -1.0CCR 2.5HCR 2.90SCS  
 AJCA 08/01/2018 940DAUS  
 GPTAT 99%R -0.1 GJUI -4.6 GJPI 99%R 85

DAM:  
 WAYBEE DIGNITARY TIKA  
 USA 119390920  
 TATTOO / 96D3  
 DHIA HERD # 13-10-0507 CONTROL # 19  
 1-11 305 2 6760 5.0 340 3.6 241 96DCR 833C  
 305 2X ME AVG 1L 8636M 437F 313P 1082C  
 2-02 75% 3-04 79%  
 ST SR DF RA RW RL FA FU RH RUW UC UD TP TL RTR RTS  
 34 24 33 19 24 28 24 35 38 18 25 39 30 24 31 35  
 PPA -1427M 7F -41P / YD -1072M 17F -30P  
 CDCB PTA 08/01/2018 2RECS 51%R 16%ILE  
 -149M 14F -2P 4CM\$ ONM\$ -9FM\$ -8GM\$  
 -0.5PL -2.6LIV -0.6DPR -1.3CCR 0.5HCR 2.99SCS  
 AJCA 08/01/2018 PTAT 44%R -0.4 JUI -0.6 JPI 45%R -6

WAYBEE FINALIST TWINKIE 82%  
 USA 116934794  
 TATTOO / 84D3  
 DHIA HERD # 13-10-0507 CONTROL # 1  
 2-00 305 2 7440 4.5 336 3.4 251 97DCR 867C  
 3-03 305 2 10210 3.9 394 3.1 318 96DCR 1068C  
 5-06 305 2 9920 3.9 386 3.2 320 97DCR 1059C  
 6-07 305 2 10130 4.0 402 3.2 328 96DCR 1096C  
 7-07 277 2 8190 4.0 329 3.3 272 95DCR 902C  
 305 2X ME AVG 6L 9412M 402F 304P 1028C  
 PPA -1574M -87F -66P / YD -1056M -63F -51P  
 CDCB PTA 08/01/2018 5RECS 54%R 2%ILE  
 -476M -27F -24P -290CM\$ -275NM\$ -241FM\$ -260GM\$  
 -2.2PL -1.6LIV -0.8DPR -1.5CCR -1.7HCR 2.98SCS  
 AJCA 08/01/2018 PTAT 47%R -0.6 JUI -7.2 JPI 47%R -88  
 SIRE: BW FINALIST {6} GJPI -63 2%ILE

NEXT DAM:  
 WAYBEE ELEVATION TOOTSIE 91%  
 7-03 305 2 12060 4.6 557 3.2 389 97DCR 1343C  
 SIRE: EASTGLEN BARBER ELEVATION GJPI -38 4%ILE

4TH DAM:  
 WAYBEE CHOICE TWEETY 90%  
 4-01 305 2 12210 4.9 597 3.5 422 93DCR 1458C

# LOT 123 WAYBEE OLIVER DINAH-P USA 173383867

BORN 03/18/2018 TATTOO / 13D6 P1  
 FEMALE EFI 7.5%

DONCASTER WAYNE & ELIZABETH BREEDER & OWNER  
 IRASBURG, VT  
 802-754-6631

PA -60M 14F -3P  
 150CM\$ 148NM\$ 146FM\$  
 3.3PL 1.2DPR 1.3CCR 1.0HCR 2.83SCS  
 PA TYPE 1.0 JPI 34%R 47  
 ST SR DF RA RW RL FA FU  
 -0.5 -0.2 0.1 L0.3 -0.1 P0.5 S0.8 1.5  
 RH RUW UC UD TP TL RTR RTS  
 1.3 -0.1 0.3 S1.8 C0.2 S0.8

ALL LYNN'S LOUIE VALENTINO-ET  
 USA 116279413 GT50K BBR 100 JH1C JH2F 7JE1038  
 CDCB GPTA 08/01/2018 15613DAUS 1801HRDS 12%RIP  
 99%R 805M -0.08% 22F 41%ILE  
 99%R -0.02% 25P 290CM\$ 288NM\$ 285FM\$ 170GM\$  
 4.0PL 3.1LIV -2.5DPR -3.2CCR 0.5HCR 2.99SCS  
 AJCA 08/01/2018 7330DAUS  
 GPTAT 99%R 1.9 GJUI 18.0 GJPI 99%R 79

SELLING OPEN

DUTCH HOLLOW MIK OLIVE-P 93%  
 USA 116469076 GT8K BBR 100 JH1F JH2F  
 TATTOO E799 / E799  
 DHIA HERD # 21-10-0357 CONTROL # 3799  
 2-08 305 3 22050 5.5 1210 3.5 767 102DCR 2651C  
 5-03 305 3 21260 5.3 1131 3.3 712 101DCR 2459C  
 6-08 305 3 24000 5.3 1277 3.4 818 102DCR 2826C  
 7-08 305 3 27650 4.7 1302 3.4 953 102DCR 3293C  
 305 2X ME AVG 5L 21253M 1170F 751P 2595C  
 PPA 234M 109F 17P / YD -495M 79F 3P  
 CDCB GPTA 09/04/2018 5RECS 87%R 84%ILE  
 -16M 43F 5P 297CM\$ 285NM\$ 263FM\$ 239GM\$  
 2.4PL 0.7LIV -0.4DPR -0.8CCR 1.0HCR 2.89SCS  
 AJCA 09/04/2018 GPTAT 83%R 1.6 GJUI 22.7 GJPI 80%R 80

SIRE:  
 DUTCH HOLLOW OLIVER-P  
 USA 067184544 GT50K BBR 100 JH1F JH2F 7JE1219  
 CDCB GPTA 08/01/2018 947DAUS 269HRDS 11%RIP  
 99%R 806M 0.04% 47F 55%ILE  
 99%R -0.02% 24P 382CM\$ 381NM\$ 380FM\$ 282GM\$  
 3.0PL 2.1LIV -1.9DPR -2.1CCR -0.1HCR 2.95SCS  
 AJCA 08/01/2018 453DAUS  
 GPTAT 97%R 2.3 GJUI 22.2 GJPI 95%R 104

FAMILY HILL CIR COALITION-ET  
 USA 114874470 GTHD BBR 100 JH1F JH2F 7JE839  
 CDCB GPTA 08/01/2018 500DAUS 254HRDS 6%RIP  
 97%R -1663M 0.17% -49F 3%ILE  
 97%R 0.03% -54P -175CM\$ -174NM\$ -169FM\$ -61GM\$  
 2.8PL 3.3LIV 4.3DPR 4.8CCR 2.7HCR 2.72SCS  
 AJCA 08/01/2018 259DAUS  
 GPTAT 96%R 0.4 GJUI 15.0 GJPI 94%R -39

DAM:  
 WAYBEE COALITION DORY  
 USA 116687870  
 TATTOO / 82D6  
 DHIA HERD # 13-10-0507 CONTROL # 38  
 2-00 305 2 6920 5.1 351 3.5 245 96DCR 847C  
 3-00 282 2 7280 5.0 365 3.6 264 97DCR 913C  
 3-11 305 2 9760 4.9 481 3.7 358 96DCR 1238C  
 5-00 305 2 8570 5.0 427 3.7 315 97DCR 1089C  
 6-00 305 2 9950 5.1 504 3.6 360 97DCR 1245C  
 7-00 291 2 9750 4.7 459 3.6 351 96DCR 1213C  
 8-00 302 2 9790 4.6 452 3.7 364 97DCR 1228C  
 305 2X ME AVG 7L 9304M 461F 340P 1174C  
 2-06 77% 3-03 80% 8-02 87%  
 ST SR DF RA RW RL FA FU RH RUW UC UD TP TL RTR RTS  
 25 29 43 1 30 37 15 44 45 33 31 31 34 27 37 38  
 PPA -2919M -62F -79P / YD -2685M -69F -79P  
 CDCB PTA 08/01/2018 5RECS 48%R 9%ILE  
 -1286M -36F -40P -82CM\$ -85NM\$ -89FM\$ 13GM\$  
 3.5PL 1.9LIV 4.2DPR 4.6CCR 2.1HCR 2.71SCS  
 AJCA 08/01/2018 PTAT 42%R -0.4 JUI 13.8 JPI 42%R -11

WAYBEE BIG J DENISE 82%  
 USA 112487610  
 TATTOO / 62D3  
 DHIA HERD # 13-10-0507 CONTROL # 37  
 2-00 305 2 8540 4.2 360 3.3 281 94DCR 964C  
 3-00 304 2 10970 4.3 472 3.5 388 94DCR 1293C  
 4-00 291 2 10070 4.2 420 3.4 346 92DCR 1151C  
 5-00 296 2 10860 4.2 458 3.4 374 92DCR 1250C  
 6-00 305 2 12170 4.0 481 3.5 420 93DCR 1351C  
 7-01 289 2 11920 4.3 517 3.5 417 97DCR 1404C  
 8-00 305 2 11550 4.1 478 3.6 416 97DCR 1342C  
 9-03 305 2 11260 4.3 480 3.5 395 97DCR 1315C  
 11-00 205 2 8250 3.8 316 3.2 264 90DCR 870C  
 305 2X ME AVG 9L 11276M 477F 392P 1305C  
 PPA -1513M -77F -46P / YD -1507M -67F -49P  
 CDCB PTA 08/01/2018 5RECS 52%R 7%ILE  
 -780M -31F -26P -109CM\$ -109NM\$ -106FM\$ -33GM\$  
 2.1PL 0.9LIV 3.1DPR 3.1CCR 1.6HCR 2.81SCS  
 AJCA 08/01/2018 PTAT 37%R -1.2 JUI 0.5 JPI 44%R -24  
 SIRE: FERREIRA BERRETTA BIG J {6} GJPI -33 4%ILE

NEXT DAM:  
 WAYBEE LEGEND DOREEN 81%  
 6-03 305 2 14960 4.4 657 3.1 457 94DCR 1576C  
 SIRE: SCHULTZ PERFORMING LEGEND GJPI -78 1%ILE

4TH DAM:  
 WAYBEE OPPORTUNITY KITTY 87%  
 4-00 305 2 15930 3.9 621 3.3 525 DHIR 1675C

# LOT 124 WAYBEE TEXAS FEATHER USA 173383876

BORN 03/23/2018 TATTOO / 13D7 P1  
 FEMALE EFI 8.4%

PA 363M 12F 15P  
 162CM\$ 155NM\$ 141FM\$  
 2.2PL -1.1DPR -1.1CCR 0.8HCR 2.96SCS  
 PA TYPE 1.1 JPI 35%R 52  
 ST SR DF RA RW RL FA FU  
 -0.2 0.0 0.6 L1.0 -0.5 P0.1 S0.2 0.8  
 RH RUW UC UD TP TL RTR RTS  
 1.4 0.2 0.3 S1.0 C0.1 S0.3

SELLING OPEN

SIRE:  
 HEARTLAND IRWIN TEXAS-ET  
 USA 067312531 GT80K BBR 100 JH1F JH2F 7JE1354  
 CDCB GPTA 08/01/2018 1965DAUS 315HRDS 56%RIP  
 99%R 534M -0.13% OF 26%ILE  
 99%R 0.00% 20P 229CM\$ 222NM\$ 209FM\$ 168GM\$  
 4.5PL -0.1LIV -1.0DPR -0.9CCR 2.3HCR 3.01SCS  
 AJCA 08/01/2018 828DAUS  
 GPTAT 98%R 2.5 GJUI 32.7 GJPI 94%R 84

DAM:  
 WAYBEE VICTORY FABULOUS  
 USA 119390975  
 TATTOO / 96D8  
 DHIA HERD # 13-10-0507 CONTROL # 40  
 1-10 287 2 7870 4.4 349 3.3 260 95DCR 897C  
 305 2X ME AVG 1L 10861M 481F 362P 1250C  
 2-00 72% 3-01 72%  
 ST SR DF RA RW RL FA FU RH RUW UC UD TP TL RTR RTS  
 34 16 23 44 16 35 20 27 38 8 35 42 26 31 43 33  
 PPA -526M -4F -22P / YD -188M 14F -10P  
 CDCB PTA 08/01/2018 2RECS 51%R 31%ILE  
 192M 24F 9P 95CM\$ 88NM\$ 73FM\$ 45GM\$  
 -0.1PL -0.4LIV -1.2DPR -1.3CCR -0.8HCR 2.90SCS  
 AJCA 08/01/2018 PTAT 44%R -0.4 JUI -9.1 JPI 44%R 19

SISTER(S):  
 WAYBEE PHAROAH FANNIE  
 SELLING AS LOT 115

DONCASTER WAYNE & ELIZABETH BREEDER & OWNER  
 IRASBURG, VT  
 802-754-6631

ALL LYNN'S VALENTINO IRWIN-ET  
 USA 117423084 GT50K BBR 100 JH1C JH2F 7JE1163  
 CDCB GPTA 08/01/2018 3147DAUS 595HRDS 10%RIP  
 99%R 438M 0.00% 20F 29%ILE  
 99%R 0.00% 15P 234CM\$ 230NM\$ 222FM\$ 106GM\$  
 4.4PL 0.6LIV -3.4DPR -3.2CCR 1.8HCR 2.96SCS  
 AJCA 08/01/2018 1888DAUS  
 GPTAT 99%R 1.8 GJUI 24.9 GJPI 99%R 68  
 HEARTLAND NATHAN TEXAS-ET 95%  
 USA 067041437 GT50K BBR 100 JH1F JH2F  
 DHIA HERD # 48-89-0168 CONTROL # 1437  
 2-10 305 3 21850 4.6 1008 3.9 843 93DCR 2785C  
 3-11 305 3 26340 4.3 1130 3.8 991 92DCR 3185C  
 5-01 305 3 25940 4.6 1185 3.7 963 94DCR 3232C  
 7-00 183 3 17610 4.8 844 3.5 610 79DCR 2108C  
 305 2X ME AVG 5L 21944M 1006F 828P 2737C  
 PPA 1718M 28F 71P / YD 1190M 28F 56P  
 CDCB GPTA 09/04/2018 5RECS 93%R 45%ILE  
 401M 11F 22P 160CM\$ 145NM\$ 112FM\$ 91GM\$  
 1.0PL -0.9LIV -1.9DPR -1.1CCR 0.7HCR 3.06SCS  
 AJCA 09/04/2018 GPTAT 90%R 1.5 GJUI 19.7 GJPI 89%R 54

ALL LYNN'S MAXIMUM VICTORY-ET  
 USA 115863934 GT50K BBR 100 JH1F JH2F 7JE1010  
 CDCB GPTA 08/01/2018 1589DAUS 306HRDS 6%RIP  
 99%R 635M 0.19% 69F 51%ILE  
 99%R 0.03% 29P 350CM\$ 333NM\$ 295FM\$ 222GM\$  
 0.1PL -0.4LIV -2.9DPR -3.6CCR -2.6HCR 2.92SCS  
 AJCA 08/01/2018 487DAUS  
 GPTAT 98%R -0.2 GJUI -3.2 GJPI 97%R 84  
 WAYBEE SPECTACULAR FRECKLES 85%  
 USA 118184999

TATTOO / 90D7  
 DHIA HERD # 13-10-0507 CONTROL # 47  
 1-10 305 2 8060 4.4 356 3.6 291 96DCR 973C  
 3-00 305 2 9050 4.6 415 3.7 336 97DCR 1130C  
 4-00 305 2 10340 4.7 491 3.8 394 97DCR 1332C  
 5-04 305 2 10610 4.7 501 4.0 420 97DCR 1386C  
 305 2X ME AVG 4L 10610M 488F 400P 1336C  
 PPA -550M -22F 6P / YD -409M -18F 1P  
 CDCB PTA 08/01/2018 4RECS 53%R 13%ILE  
 -158M -8F -1P -25CM\$ -31NM\$ -46FM\$ -22GM\$  
 0.3PL -0.3LIV 0.2DPR 0.8CCR 1.1HCR 2.97SCS  
 AJCA 08/01/2018 PTAT 47%R 0.1 JUI 1.0 JPI 47%R -3  
 SIRE: MAACK DAIRY SPECTACULAR-ET GJPI 25 14%ILE

NEXT DAM:  
 WAYBEE TOPFLIGHT FRANNIE 86%  
 4-00 305 2 12140 4.2 509 3.5 423 97DCR 1400C  
 SIRE: AU TEACUPS TOPFLIGHT-ET GJPI 37 15%ILE

4TH DAM:  
 WAYBEE DUNKIRK FAITH 91%  
 4-11 305 2 14890 3.8 560 3.4 508 93DCR 1600C

# LOT 125 WAYBEE BARNABAS AGATHA USA 173383885

BORN 04/07/2018 TATTOO / 13D8 PO  
 FEMALE EFI 8.1%

DONCASTER WAYNE & ELIZABETH BREEDER & OWNER  
 IRASBURG, VT  
 802-754-6631

PA 115M 13F 7P  
 121CM\$ 114NM\$ 101FM\$  
 1.5PL -0.6DPR -0.6CCR 0.5HCR 2.98SCS  
 PA TYPE 1.4 JPI 36%R 36  
 ST SR DF RA RW RL FA FU  
 1.3 0.2 1.1 L0.7 0.2 P0.7 S0.7 0.9  
 RH RUW UC UD TP TL RTR RTS  
 1.1 1.0 0.3 S1.0 C0.7 S0.7

HEARTLAND MERCHANT TOPEKA-ET  
 USA 067332021 GT50K BBR 100 JH1F JH2F 7JE1169  
 CDCB GPTA 08/01/2018 10404DAUS 1077HRDS 12%RIP  
 99%R 399M 0.14% 47F 17%ILE  
 99%R 0.04% 22P 148CM\$ 137NM\$ 110FM\$ 29GM\$  
 -0.5PL -6.8LIV -4.7DPR -5.2CCR -1.0HCR 3.27SCS  
 AJCA 08/01/2018 3969DAUS  
 GPTAT 99%R 1.8 GJUI 21.7 GJPI 99%R 35

SELLING OPEN

SISTER(S):  
 WAYBEE DERRICK ANNA  
 SELLING AS LOT 107

JARS OF CLAY VALENTINO BRIDGET-P 91%  
 USA 067243298 GT50K BBR 100 JH1F JH2F  
 DHIA HERD # 93-54-0855 CONTROL # 3298  
 1-09 305 3 20640 4.3 893 3.3 684 95DCR 2362C  
 2-11 305 3 26210 4.6 1194 3.4 903 83DCR 3120C  
 305 2X ME AVG 2L 24711M 1102F 849P 2923C  
 PPA 4721M 131F 121P / YD 3537M 90F 84P  
 CDCB GPTA 09/04/2018 2RECS 90%R 93%ILE  
 1164M 31F 31P 339CM\$ 343NM\$ 352FM\$ 229GM\$  
 4.5PL 0.1LIV -2.5DPR -2.3CCR 1.1HCR 2.87SCS  
 AJCA 09/04/2018 GPTAT 88%R 2.2 GJUI 21.7 GJPI 84%R 95

SIRE:  
 JARS OF CLAY BARNABAS  
 USA 067342492 GT80K BBR 100 JH1F JH2F 7JE1294  
 CDCB GPTA 08/01/2018 2214DAUS 379HRDS 50%RIP  
 99%R 703M 0.01% 35F 23%ILE  
 99%R -0.01% 23P 211CM\$ 207NM\$ 200FM\$ 100GM\$  
 1.7PL -4.4LIV -4.0DPR -3.6CCR 1.1HCR 2.98SCS  
 AJCA 08/01/2018 1112DAUS  
 GPTAT 98%R 2.4 GJUI 22.5 GJPI 95%R 60

BW AWARD  
 USA 112545039 GT50K BBR 100 JH1F JH2F 7JE712  
 CDCB GPTA 08/01/2018 1838DAUS 348HRDS 3%RIP  
 99%R -651M 0.00% -31F 5%ILE  
 99%R 0.01% -22P -83CM\$ -79NM\$ -71FM\$ 26GM\$  
 0.5PL 2.6LIV 4.0DPR 4.0CCR 0.9HCR 2.99SCS  
 AJCA 08/01/2018 551DAUS  
 GPTAT 98%R 0.7 GJUI 11.1 GJPI 98%R -10

DAM:  
 WAYBEE AWARD AMBER  
 USA 117173532

WAYBEE BRAZO APHRODITE {6} 86%  
 USA 115180370  
 TATTOO / 74D5  
 DHIA HERD # 13-10-0507 CONTROL # 10  
 1-10 304 2 9420 4.5 421 3.4 323 95DCR 1116C  
 2-10 305 2 10530 4.6 485 3.5 370 97DCR 1279C  
 3-10 305 2 11920 4.9 580 3.4 410 97DCR 1416C  
 4-11 292 2 10000 4.7 465 3.5 347 96DCR 1199C  
 5-10 288 2 10120 4.3 434 3.4 342 96DCR 1167C  
 6-10 305 2 13270 4.4 588 3.4 452 97DCR 1561C  
 7-10 294 2 11520 4.3 497 3.4 393 97DCR 1338C  
 8-10 305 2 11580 4.6 532 3.5 406 97DCR 1403C  
 305 2X ME AVG 8L 11779M 540F 407P 1405C  
 PPA -642M -4F -24P / YD -360M 4F -12P  
 CDCB PTA 08/01/2018 5RECS 54%R 15%ILE  
 -183M -2F -5P -5CM\$ -7NM\$ -11FM\$ -9GM\$  
 1.1PL 1.1LIV 0.7DPR -0.5CCR -1.1HCR 2.94SCS  
 AJCA 08/01/2018 PTAT 49%R -0.3 JUI -13.7 JPI 48%R -9  
 SIRE: SIL-MIST RMBM BUTTONS BRAZO {5}-ET GJPI 22 15%ILE

TATTOO / 85D5  
 DHIA HERD # 13-10-0507 CONTROL # 42  
 1-11 305 2 7720 4.7 363 3.7 284 96DCR 974C  
 2-11 289 2 9740 4.6 448 3.8 371 96DCR 1232C  
 3-11 305 2 9320 4.9 456 3.8 355 97DCR 1222C  
 4-11 305 2 10050 4.9 488 3.7 373 96DCR 1290C  
 5-11 305 2 11770 4.8 560 3.7 438 97DCR 1503C  
 7-00 301 2 10840 5.1 552 3.8 415 96DCR 1436C  
 305 2X ME AVG 6L 10546M 511F 398P 1361C

2-02 80% 3-04 83% 6-05 85% 7-01 87%  
 ST SR DF RA RW RL FA FU RH RUW UC UD TP TL RTR RTS  
 34 29 43 15 36 35 26 39 36 25 29 33 35 18 40 27

PPA -1020M 3F -3P / YD -970M -12F -13P  
 CDCB PTA 08/01/2018 5RECS 54%R 19%ILE  
 -473M -10F -9P 30CM\$ 21NM\$ 2FM\$ 79GM\$  
 1.2PL 1.9LIV 2.9DPR 2.4CCR -0.1HCR 2.97SCS  
 AJCA 08/01/2018 PTAT 47%R 0.4 JUI 2.7 JPI 47%R 12

NEXT DAM:  
 WAYBEE TOPSIDE CERES 82%  
 5-05 290 2 10160 5.2 525 3.7 377 92DCR 1304C  
 SIRE: AU LESTER TOPSIDE-ET GJPI -31 4%ILE

4TH DAM:  
 WAYBEE HERCULES ATHENA 85%  
 8-06 305 2 12880 4.1 527 3.3 426 94DCR 1432C



# LOT 126 HIGHLAND CHROME A WINNIFRED USA 067743529

BORN 10/14/2016 P8  
 FEMALE EFI 7.9% AMERICAN ID 3529 / 3529

HIGHLAND FARMS  
 CORNISH, ME  
 207-625-3329

PA 365M 29F 20P  
 329CM\$ 312NM\$ 276FM\$  
 3.9PL 0.1DPR 0.6CCR 2.5HCR 2.87SCS  
 PA TYPE 1.7 JPI 43% 108  
 ST SR DF RA RW RL FA FU  
 0.4 -0.1 1.3 H0.4 0.5 S0.2 L0.2 1.6  
 RH RUW UC UD TP TL RTR RTS  
 1.6 1.0 1.2 S1.7 C1.2 S0.1

SCHULTZ LEGAL CRITIC-P  
 USA 117217618 GT50K BBR 100 JH1C JH2F 11JE1098  
 CDCB GPTA 08/01/2018 3932DAUS 350HRDS 9%RIP  
 99%R 620M 0.06% 42F 51%ILE  
 99%R 0.03% 28P 375CM\$ 358NM\$ 321FM\$ 260GM\$  
 3.8PL -0.7LIV -2.1DPR -1.9CCR -0.1HCR 2.90SCS  
 AJCA 08/01/2018 2506DAUS  
 GPTAT 99%R 1.5 GJUI 21.6 GJPI 99%R 117

BRED: 12/14/2017 DUE: 09/19/2018 TO  
 AHLEM CHILI CHARMER  
 USA 074067595 29JE4009  
 CDCB GPTA 08/01/2018 0%RIP  
 76%R 666M 0.14% 61F 85%ILE  
 76%R 0.09% 42P 544CM\$ 505NM\$ 423FM\$ 438GM\$  
 4.2PL -0.6LIV -0.7DPR 1.2CCR 3.9HCR 2.86SCS  
 AJCA 08/01/2018 ODAUS  
 GPTAT 78%R 1.1 GJUI 4.3 GJPI 73%R 158

LYON CELEBRITY CECE-ET 91%  
 USA 117046049 GT50K BBR 100 JH1C JH2F  
 TATTOO J05 / J05  
 DHIA HERD # 33-87-0722 CONTROL # 813  
 2-02 305 3 18470 4.7 865 3.4 633 100DCR 2187C  
 4-03 271 3 22660 4.4 999 3.6 823 102DCR 2740C  
 305 2X ME AVG 2L 19070M 900F 699P 2370C  
 PPA 2267M 124F 83P / YD 1249M 98F 50P  
 CDCB GPTA 09/04/2018 2RECS 88%R 83%ILE  
 421M 45F 18P 289CM\$ 279NM\$ 258FM\$ 238GM\$  
 2.4PL -2.8LIV -0.5DPR -0.9CCR 1.4HCR 2.94SCS  
 AJCA 09/04/2018 GPTAT 85%R 1.4 GJUI 10.1 GJPI 83%R 84

SIRE:  
 RIVER VALLEY CECE CHROME-ET  
 JE840003012423929 GT80K BBR 100 JH1F JH2F 7JE5004  
 CDCB GPTA 08/01/2018 848DAUS 167HRDS 60%RIP  
 98%R 1176M 0.07% 70F 95%ILE  
 98%R 0.01% 44P 593CM\$ 573NM\$ 533FM\$ 512GM\$  
 5.0PL -2.9LIV 0.0DPR 0.4CCR 2.8HCR 2.71SCS  
 AJCA 08/01/2018 488DAUS  
 GPTAT 97%R 2.6 GJUI 30.9 GJPI 93%R 193

FOREST GLEN AVERY ACTION-ET  
 USA 111023978 GTHD BBR 100 JH1F JH2F 7JE590  
 CDCB GPTA 08/01/2018 23906DAUS 2798HRDS 4%RIP  
 99%R -326M -0.02% -19F 11%ILE  
 99%R 0.00% -12P 29CM\$ 32NM\$ 40FM\$ 42GM\$  
 2.7PL 4.0LIV 1.1DPR 0.9CCR 3.1HCR 3.00SCS  
 AJCA 08/01/2018 12183DAUS  
 GPTAT 99%R 1.3 GJUI 15.9 GJPI 99%R 17

DAM:  
 HIGHLAND ACTION PARADE WINNIFRED  
 USA 067222724 GT8K BBR 100 JH1F JH2F  
 DHIA HERD # 11-23-0092 CONTROL # 2724  
 1-11 277 2 12240 4.9 599 3.8 460 103DCR 1591C  
 2-10 305 2 15030 5.2 784 3.8 574 104DCR 1986C  
 3-10 305 2 16200 5.1 822 3.9 624 104DCR 2159C  
 5-00 305 2 16890 5.5 925 4.0 683 104DCR 2365C  
 6-02 305 2 14400 5.2 746 3.9 562 104DCR 1945C  
 305 2X ME AVG 5L 17042M 875F 655P 2265C  
 2-05 81% 3-00 84% 7-11 87%  
 ST SR DF RA RW RL FA FU RH RUW UC UD TP TL RTR RTS  
 38 32 39 18 45 26 22 38 40 38 26 16 28 25 36 26  
 PPA -1836M -66F -21P / YD -978M -37F -7P  
 CDCB GPTA 09/04/2018 5RECS 82%R 23%ILE  
 -447M -12F -4P 65CM\$ 51NM\$ 18FM\$ 38GM\$  
 2.8PL 2.3LIV 0.2DPR 0.7CCR 2.1HCR 3.02SCS  
 AJCA 09/04/2018 GPTAT 81%R 0.7 GJUI 13.5 GJPI 77%R 22

HIGHLAND PARADE H WINNIFRED 88%  
 USA 113275728  
 TATTOO P1749 /  
 DHIA HERD # 11-23-0092 CONTROL # 1749  
 1-10 305 2 16420 4.5 740 3.5 576 99DCR 1981C  
 2-10 305 2 17270 4.4 765 3.7 642 98DCR 2115C  
 3-11 305 2 18520 4.7 869 3.8 703 103DCR 2367C  
 5-02 305 2 19240 5.4 1034 3.4 663 104DCR 2291C  
 6-02 305 2 20840 4.9 1011 3.5 733 104DCR 2533C  
 305 2X ME AVG 5L 20095M 964F 724P 2461C  
 PPA 104M -9F 22P / YD -346M -40F 5P  
 CDCB PTA 08/01/2018 5RECS 69%R 9%ILE  
 -228M -24F 1P -72CM\$ -82NM\$ -107FM\$ -52GM\$  
 -0.1PL -0.7LIV 0.4DPR 1.4CCR 1.2HCR 3.09SCS  
 AJCA 08/01/2018 PTAT 58%R 0.3 JUI 5.9 JPI 59%R -6  
 SIRE: BW PARADE {6}-ET GJPI 13 7%ILE

SISTER(S):  
 HIGHLAND ECHO P WINNIFRED 87%  
 5-00 305 2 20210 4.0 807 3.3 672 104DCR 2220C  
 HIGHLAND ABRAM PAR WINNIFRED 87%  
 3-05 305 2 18700 4.1 774 3.5 652 104DCR 2142C

SISTER(S):  
 HIGHLAND KLASSIC H WINNIFRED 84%  
 6-02 305 2 19240 4.9 947 3.5 678 104DCR 2343C

NEXT DAM:  
 HIGHLAND HENERY DEION WINNIFRED 90%  
 4-02 305 2 19850 4.6 913 3.6 710 98DCR 2444C  
 SIRE: D&E HENERY {6}-P GJPI -78 1%ILE

4TH DAM:  
 HIGHLAND DEION BM WINNIFRED 84%  
 3-10 305 2 19020 5.4 1030 3.7 711 DHIR 2313C

# LOT 127 HIGHLAND MOTIVATION S DELORES USA 067743603

BORN 05/06/2017 P3  
 FEMALE EFI 7.9% AMERICAN ID 3603 / 3603

PA 516M 12F 17P  
 210CM\$ 203NM\$ 191FM\$  
 3.0PL 1.4DPR 1.5CCR 1.6HCR 2.80SCS  
 PA TYPE 0.7 JPI 31% 74  
 ST SR DF RA RW RL FA FU  
 0.9 0.2 0.5 L1.0 -0.1 S0.4 S0.0 0.4  
 RH RUW UC UD TP TL RTR RTS  
 0.7 0.1 0.4 S0.6 C0.2 L0.2

BRED: 07/19/2018 DUE: 04/24/2019 TO  
 RIVER VALLEY CECE CHROME-ET  
 JE840003012423929 7JE5004  
 CDCB GPTA 08/01/2018 848DAUS 167HRDS 60%RIP  
 98%R 1176M 0.07% 70F 95%ILE  
 98%R 0.01% 44P 593CM\$ 573NM\$ 533FM\$ 512GM\$  
 5.0PL -2.9LIV 0.0DPR 0.4CCR 2.8HCR 2.71SCS  
 AJCA 08/01/2018 488DAUS  
 GPTAT 97%R 2.6 GJUI 30.9 GJPI 93%R 193

AND THEN  
 PASTURE BRED FROM: 08/21/2018 DUE AFTER: 05/27/2019 TO  
 HIGHLAND CHROME RYAN  
 USA 067743536  
 PA 1022M 57F 43P  
 491CM\$ 466NM\$ 415FM\$  
 3.5PL -1.0DPR -1.1CCR 1.1HCR 2.77SCS  
 PA TYPE 1.6 JPI 42%R 154

SIRE:  
 SUNSET CANYON MOTIVATION  
 USA 119241794 GT99K BBR 100 JH1F JH2F 29JE4013  
 CDCB GPTA 08/01/2018 0%RIP  
 76%R 652M 0.03% 37F 64%ILE  
 76%R 0.04% 32P 452CM\$ 428NM\$ 379FM\$ 412GM\$  
 5.0PL 1.4LIV 1.9DPR 2.7CCR 2.8HCR 2.82SCS  
 AJCA 08/01/2018 0DAUS  
 GPTAT 76%R 1.0 GJUI 12.5 GJPI 72%R 138

DAM:  
 HIGHLAND STRUNK R DELORES  
 USA 067463096  
 DHIA HERD # 11-23-0092 CONTROL # 3096  
 1-11 283 2 15640 4.6 716 3.2 504 103DCR 1740C  
 2-10 292 2 18300 4.1 750 3.0 557 104DCR 1921C  
 3-10 276 2 18470 4.0 748 3.1 579 103DCR 1994C  
 305 2X ME AVG 3L 21594M 916F 678P 2338C  
 2-00 75% 3-03 79%  
 ST SR DF RA RW RL FA FU RH RUW UC UD TP TL RTR RTS  
 32 29 26 28 32 35 26 25 38 34 25 26 26 28 38 24  
 PPA 1061M -53F 1P / YD 840M -37F 1P  
 CDCB PTA 08/01/2018 4RECS 58%R 14%ILE  
 379M -14F 2P -33CM\$ -22NM\$ 3FM\$ -3GM\$  
 0.9PL -1.6LIV 0.8DPR 0.2CCR 0.4HCR 2.77SCS  
 AJCA 08/01/2018 PTAT 49%R 0.3 JUI 1.2 JPI 50%R 9

SISTER(S):  
 HIGHLAND MANHATTEN R DELORES {5} 80%  
 1-11 294 2 15210 4.8 734 3.5 527 103DCR 1821C  
 JX HIGHLAND GANNON ROCKET DELORES {3} 80%

HIGHLAND FARMS BREEDER & OWNER  
 CORNISH, ME  
 207-625-3329

ROWLEYS 11 VISIONARY CHILI-ET  
 USA 118201001 GT80K BBR 100 JH1F JH2F 29JE3867  
 CDCB GPTA 08/01/2018 2364DAUS 276HRDS 43%RIP  
 99%R 802M 0.06% 50F 73%ILE  
 99%R 0.08% 45P 492CM\$ 458NM\$ 383FM\$ 438GM\$  
 3.9PL -1.2LIV 1.1DPR 2.8CCR 3.5HCR 2.98SCS  
 AJCA 08/01/2018 782DAUS  
 GPTAT 99%R 1.1 GJUI 7.0 GJPI 96%R 150  
 SUNSET CANYON MACHETE C MAID 85%  
 USA 118393005 GT8K BBR 100 JH1F JH2F  
 TATTOO / C253  
 DHIA HERD # 92-23-0452 CONTROL # 2253  
 2-00 305 2 17720 5.1 903 3.6 636 96DCR 2199C  
 2-11 305 2 17880 5.3 946 3.7 661 97DCR 2286C  
 305 2X ME AVG 3L 18087M 944F 650P 2249C  
 PPA 862M 65F 42P / YD 832M 62F 37P  
 CDCB GPTA 09/04/2018 3RECS 81%R 98%ILE  
 529M 44F 23P 439CM\$ 424NM\$ 394FM\$ 389GM\$  
 4.5PL 3.3LIV 1.3DPR 1.7CCR 2.0HCR 2.83SCS  
 AJCA 09/04/2018 GPTAT 77%R 0.2 GJUI 5.5 GJPI 75%R 122

CAL-MART JACE STRUNK  
 USA 115685866 GT50K BBR 100 JH1F JH2F 29JE3616  
 CDCB GPTA 08/01/2018 549DAUS 100HRDS 5%RIP  
 98%R 558M -0.05% 16F 16%ILE  
 98%R -0.01% 19P 123CM\$ 115NM\$ 102FM\$ 80GM\$  
 0.3PL -2.4LIV -1.2DPR -1.6CCR 0.5HCR 2.81SCS  
 AJCA 08/01/2018 142DAUS  
 GPTAT 94%R 0.4 GJUI 4.2 GJPI 95%R 51

HIGHLAND ROCKET F DELORES 89%  
 USA 067102066 GT3K BBR 100 JH1F  
 DHIA HERD # 11-23-0092 CONTROL # 2066  
 2-00 277 2 13310 4.0 531 3.4 449 103DCR 1471C  
 2-10 271 2 15930 5.0 800 3.4 544 103DCR 1879C  
 3-09 305 2 23190 4.1 961 3.1 720 104DCR 2484C  
 4-10 302 2 19140 4.4 851 3.1 600 104DCR 2070C  
 5-08 282 2 16400 4.5 734 3.4 562 103DCR 1942C  
 6-08 305 2 21460 4.3 913 3.0 651 104DCR 2245C  
 7-09 288 2 19860 4.5 903 3.0 602 104DCR 2076C  
 305 2X ME AVG 8L 20335M 884F 640P 2189C  
 PPA 1137M -22F -1P / YD 445M -45F -15P  
 CDCB GPTA 09/04/2018 4RECS 84%R 12%ILE  
 320M -24F -7P -62CM\$ -40NM\$ 13FM\$ 30GM\$  
 1.4PL -0.8LIV 2.9DPR 2.1CCR 0.4HCR 2.80SCS  
 AJCA 09/04/2018 GPTAT 79%R 0.4 GJUI 4.8 GJPI 77%R 1  
 SIRE: O.F. BARBER ROCKET GJPI 2 5%ILE

SISTER(S):  
 HIGHLAND DAWSON F DELORES 86%  
 1-10 305 2 18850 4.6 869 3.1 585 104DCR 2018C  
 NEXT DAM:  
 HIGHLAND FREEDOM DYN DELORES 83%  
 7-05 305 2 19360 4.4 843 3.3 639 104DCR 2206C  
 SIRE: MOLLY BROOK GLNWOOD FREEDOM {6}-ET GJPI -128 0%ILE  
 4TH DAM:  
 HIGHLAND DYNAMITE B DELORES 71%  
 2-11 305 2 16320 4.0 655 3.5 567 97DCR 1785C

# LOT 128 HIGHLAND MONUMENT L DELORES USA 067743556

BORN 12/22/2016 P3  
 FEMALE EFI 7.5% AMERICAN ID 3556 / 3556

PA 562M 20F 13P  
 227CM\$ 234NM\$ 248FM\$  
 2.9PL 2.2DPR 1.7CCR 1.3HCR 3.03SCS  
 PA TYPE 0.4 JPI 35%R 65  
 ST SR DF RA RW RL FA FU  
 0.6 0.1 0.3 H0.2 0.2 P0.1 S0.5 0.7  
 RH RUW UC UD TP TL RTR RTS  
 0.6 0.0 0.1 S0.8 W0.5 L0.3

BRED: 02/22/2018 DUE: 11/28/2018 TO  
 DUTCH HOLLOW MIGHTY-ET  
 JE840003131737628 29JE4079  
 CDCB GPTA 08/01/2018 0%RIP  
 75%R 834M 0.18% 77F 97%ILE  
 76%R 0.12% 54P 630CM\$ 579NM\$ 470FM\$ 477GM\$  
 4.0PL -0.6LIV -1.0DPR -2.0CCR 1.4HCR 2.79SCS  
 AJCA 08/01/2018 ODAUS  
 GPTAT 77%R 0.9 GJUI 11.8 GJPI 71%R 183

SISTER(S):  
 HIGHLAND MAGNUM L DELORES 82%  
 2-03 280 2 15720 5.2 814 3.0 477 103DCR 1645C

SIRE:  
 WILSONVIEW PHAROAH'S MONUMENT  
 USA 118644165 GT80K BBR 100 JH1F JH2F 1JE896  
 CDCB GPTA 08/01/2018 81DAUS 18HRDS 77%RIP  
 91%R 1540M -0.16% 40F 84%ILE  
 92%R -0.07% 40P 489CM\$ 495NM\$ 511FM\$ 493GM\$  
 5.1PL 2.8LIV 3.0DPR 3.1CCR 2.2HCR 2.81SCS  
 AJCA 08/01/2018 48DAUS  
 GPTAT 87%R 0.3 GJUI 6.9 GJPI 85%R 152

DAM:  
 HIGHLAND LYNDON J DELORES  
 USA 067222898  
 DHIA HERD # 11-23-0092 CONTROL # 2898  
 2-01 292 2 15940 5.4 853 3.5 560 104DCR 1935C  
 3-01 290 2 12680 5.4 680 3.7 468 103DCR 1618C  
 4-01 298 2 18520 5.2 964 3.7 680 103DCR 2352C  
 305 2X ME AVG 4L 16120M 871F 595P 2058C  
 2-03 84% 3-07 84% 4-02 88% 4-10 90%  
 ST SR DF RA RW RL FA FU RH RUW UC UD TP TL RTR RTS  
 35 39 42 25 35 25 26 38 38 39 28 25 29 26 32 29  
 PPA -1638M -34F -43P / YD -1017M -9F -31P  
 CDCB PTA 08/01/2018 4RECS 62%R 13%ILE  
 -416M OF -14P -36CM\$ -28NM\$ -15FM\$ 5GM\$  
 0.6PL -0.8LIV 1.3DPR 0.2CCR 0.4HCR 3.25SCS  
 AJCA 08/01/2018 PTAT 50%R 0.5 JUI 5.2 JPI 53%R -23

SISTER(S):  
 HIGHLAND JUPITER J DELORES 80%  
 2-11 305 2 18210 5.7 1045 3.7 678 104DCR 2345C

HIGHLAND FARMS  
 CORNISH, ME  
 207-625-3329

BREEDER & OWNER

AHLEM HEADLINE PHAROAH 21795  
 USA 068951429 GT50K BBR 100 JH1F JH2F 7JE1221  
 CDCB GPTA 08/01/2018 641DAUS 121HRDS 1%RIP  
 99%R 1432M -0.17% 31F 77%ILE  
 99%R -0.07% 36P 471CM\$ 480NM\$ 502FM\$ 454GM\$  
 5.9PL 4.2LIV 2.2DPR 2.7CCR 1.4HCR 2.91SCS  
 AJCA 08/01/2018 428DAUS  
 GPTAT 98%R 1.4 GJUI 16.6 GJPI 95%R 141  
 WILSONVIEW JEVOV MOMENTUM 88%  
 USA 067191466 GT3K BBR 100 JH1F  
 DHIA HERD # 92-23-0233 CONTROL # 1466  
 3-11 305 2 18100 4.7 846 3.4 614 102DCR 2121C  
 5-00 305 2 19030 4.5 849 3.3 623 102DCR 2151C  
 6-02 305 2 20460 4.3 874 3.4 686 102DCR 2346C  
 7-02 305 2 19460 4.2 822 3.3 645 101DCR 2206C  
 305 2X ME AVG 6L 20799M 920F 702P 2412C  
 PPA 1739M 76F 45P / YD 2519M 101F 70P  
 CDCB GPTA 09/04/2018 5RECS 86%R 91%ILE  
 954M 45F 29P 328CM\$ 326NM\$ 322FM\$ 329GM\$  
 1.9PL 0.0LIV 1.6DPR 2.8CCR 1.8HCR 2.93SCS  
 AJCA 09/04/2018 GPTAT 81%R 0.1 GJUI -12.2 GJPI 79%R 90

TOLLENAARS ARTIST LYNDON-ET  
 USA 061929278 GT50K BBR 100 JH1F JH2F 29JE3508  
 CDCB GPTA 08/01/2018 3028DAUS 310HRDS 9%RIP  
 99%R 220M 0.00% 10F 12%ILE  
 99%R -0.03% 1P 51CM\$ 62NM\$ 84FM\$ 80GM\$  
 0.0PL -0.8LIV 0.8DPR -0.3CCR 0.8HCR 3.07SCS  
 AJCA 08/01/2018 699DAUS  
 GPTAT 98%R 0.4 GJUI 4.7 GJPI 99%R 14

HIGHLAND JACE F DELORES 88%  
 USA 114479321  
 TATTOO P1931 /  
 DHIA HERD # 11-23-0092 CONTROL # 1931  
 2-00 274 2 12370 5.3 656 3.6 449 103DCR 1552C  
 2-11 301 2 13470 6.9 923 3.8 516 104DCR 1785C  
 4-00 297 2 18680 5.8 1076 3.7 684 104DCR 2365C  
 5-00 305 2 19010 6.8 1294 3.8 716 104DCR 2477C  
 6-01 293 2 18430 6.5 1196 3.8 692 104DCR 2394C  
 7-01 296 2 17260 6.3 1087 3.7 638 104DCR 2207C  
 8-00 305 2 14890 5.8 867 3.7 555 104DCR 1920C  
 9-01 305 2 18360 5.9 1079 3.6 662 104DCR 2289C  
 10-02 226 2 13350 5.1 679 3.4 460 101DCR 1589C  
 305 2X ME AVG 9L 17153M 1037F 632P 2185C  
 PPA -1301M 53F -24P / YD -1348M 12F -31P  
 CDCB PTA 08/01/2018 5RECS 66%R 13%ILE  
 -608M 4F -14P -30CM\$ -33NM\$ -43FM\$ -38GM\$  
 0.7PL -0.7LIV 0.0DPR -1.3CCR -0.9HCR 3.16SCS  
 AJCA 08/01/2018 PTAT 56%R 0.1 JUI -1.4 JPI 57%R -27  
 SIRE: WINDY WILLOW MONTANA JACE {6} GJPI 30 15%ILE

NEXT DAM:  
 HIGHLAND FREEDOM B DELORES 89%  
 3-02 305 2 15870 5.5 869 3.7 582 99DCR 2013C  
 SIRE: MOLLY BROOK GLNWOOD FREEDOM {6}-ET GJPI -128 0%ILE

4TH DAM:  
 HIGHLAND BERRETTA SKY D DELORES 93%  
 4-06 305 2 24640 4.7 1169 3.7 921 96DCR 3149C

# LOT 129 HIGHLAND SNAPDRAGON A CANDY USA 067743606

BORN 05/11/2017 P2  
 FEMALE EFI 7.7% AMERICAN ID 3606 / 3606

PA 456M 19F 21P  
 223CM\$ 210NM\$ 183FM\$  
 2.1PL -1.1DPR -0.8CCR 0.6HCR 2.91SCS  
 PA TYPE 0.7 JPI 34%R 69  
 ST SR DF RA RW RL FA FU  
 0.3 -0.5 0.4 L0.3 0.2 S0.0 S0.4 0.6  
 RH RUW UC UD TP TL RTR RTS  
 1.1 0.1 0.1 S1.1 W0.4 S0.2

BRED: 07/19/2018 DUE: 04/24/2019 TO  
 CAL-MART HALO-ET  
 USA 067384567 29JE4096  
 CDCB GPTA 08/01/2018 0%RIP  
 76%R 841M 0.06% 52F 89%ILE  
 76%R 0.04% 38P 544CM\$ 519NM\$ 469FM\$ 441GM\$  
 4.8PL 1.9LIV -0.5DPR -0.2CCR 2.2HCR 2.84SCS  
 AJCA 08/01/2018 ODAUS  
 GPTAT 77%R 1.6 GJUI 18.2 GJPI 73%R 164  
 AND THEN  
 PASTURE BRED FROM: 08/21/2018 DUE AFTER: 05/27/2019 TO  
 HIGHLAND CHROME RYAN  
 USA 067743536  
 PA 1022M 57F 43P  
 491CM\$ 466NM\$ 415FM\$  
 3.5PL -1.0DPR -1.1CCR 1.1HCR 2.77SCS  
 PA TYPE 1.6 JPI 42%R 154

SIRE:  
 CINNAMON RIDGE SNAPDRAGON  
 USA 118526173 GT80K BBR 100 JH1F JH2F 14JE661  
 CDCB GPTA 08/01/2018 530DAUS 76HRDS 43%RIP  
 98%R 791M 0.02% 41F 49%ILE  
 98%R -0.01% 27P 328CM\$ 319NM\$ 302FM\$ 186GM\$  
 2.6PL 0.1LIV -3.8DPR -3.6CCR 0.4HCR 2.84SCS  
 AJCA 08/01/2018 156DAUS  
 GPTAT 93%R 2.0 GJUI 21.7 GJPI 91%R 91  
 DAM:  
 HIGHLAND AVAITOR I CANDY {6}  
 USA 067463217  
 DHIA HERD # 11-23-0092 CONTROL # 3217  
 2-00 304 2 14520 4.8 691 3.4 500 104DCR 1727C  
 3-00 286 2 16750 4.6 764 3.4 570 103DCR 1969C  
 305 2X ME AVG 2L 19340M 898F 662P 2289C  
 2-05 79% 3-07 79%  
 ST SR DF RA RW RL FA FU RH RUW UC UD TP TL RTR RTS  
 26 23 27 38 35 35 22 29 32 23 26 29 36 16 33 24  
 PPA -165M -38F 11P / YD 61M -20F 20P  
 CDCB PTA 08/01/2018 3RECS 54%R 33%ILE  
 121M -3F 14P 118CM\$ 100NM\$ 63FM\$ 125GM\$  
 1.6PL 0.5LIV 1.6DPR 2.0CCR 0.8HCR 2.97SCS  
 AJCA 08/01/2018 PTAT 45%R -0.7 JUI -3.4 JPI 46%R 46

HIGHLAND FARMS BREEDER & OWNER  
 CORNISH, ME  
 207-625-3329

DP VALENTINO SAMSON  
 USA 067106977 GT50K BBR 100 JH1F JH2F 14JE576  
 CDCB GPTA 08/01/2018 801DAUS 261HRDS 8%RIP  
 99%R 810M 0.00% 38F 51%ILE  
 99%R 0.00% 29P 348CM\$ 337NM\$ 317FM\$ 215GM\$  
 2.9PL 1.6LIV -3.1DPR -2.5CCR 0.2HCR 2.87SCS  
 AJCA 08/01/2018 605DAUS  
 GPTAT 98%R 2.1 GJUI 23.1 GJPI 96%R 99  
 CINNAMON RIDGE SPARKY IRIS 85%  
 USA 117284696 GT8K BBR 100 JH1F JH2F  
 TATTOO / OJ16  
 DHIA HERD # 42-82-0161 CONTROL # 846  
 2-08 305 2 23250 4.2 965 3.3 776 101DCR 2616C  
 4-07 305 2 28860 4.5 1310 3.4 978 102DCR 3379C  
 305 2X ME AVG 2L 27572M 1189F 938P 3190C  
 PPA 3967M 127F 117P / YD 2518M 84F 77P  
 CDCB GPTA 09/04/2018 3RECS 85%R 74%ILE  
 886M 24F 27P 243CM\$ 240NM\$ 237FM\$ 155GM\$  
 2.1PL 0.8LIV -2.1DPR -2.5CCR 0.6HCR 2.93SCS  
 AJCA 09/04/2018 GPTAT 81%R 0.9 GJUI 6.7 GJPI 79%R 72

ORTHIDGE AVIATOR {5}  
 USA 117931217 GT50K BBR 100 JH1F JH2F 7JE1258  
 CDCB GPTA 08/01/2018 50DAUS 29HRDS 10%RIP  
 90%R 323M -0.06% 3F 17%ILE  
 91%R 0.04% 19P 150CM\$ 135NM\$ 102FM\$ 160GM\$  
 1.8PL 0.7LIV 1.9DPR 2.0CCR 1.7HCR 3.00SCS  
 AJCA 08/01/2018 29DAUS  
 GPTAT 85%R -0.8 GJUI -10.3 GJPI 84%R 50  
 HIGHLAND IMPULS R CANDY 80%  
 USA 067182475 GT3K BBR 100 JH1F  
 DHIA HERD # 11-23-0092 CONTROL # 2475  
 1-11 305 2 17670 5.1 893 3.7 655 104DCR 2265C  
 3-00 305 2 18480 5.7 1059 3.8 700 104DCR 2422C  
 4-00 305 2 18540 4.9 915 3.8 696 104DCR 2408C  
 5-05 305 2 19470 5.0 983 3.8 744 104DCR 2574C  
 6-06 305 2 19400 4.5 880 3.8 737 104DCR 2432C  
 305 2X ME AVG 5L 19951M 1005F 753P 2587C  
 PPA 571M 29F 58P / YD 129M 3F 33P  
 CDCB GPTA 09/04/2018 5RECS 83%R 57%ILE  
 -322M 18F 11P 220CM\$ 184NM\$ 106FM\$ 196GM\$  
 1.4PL 0.3LIV 1.3DPR 2.1CCR 0.0HCR 2.84SCS  
 AJCA 09/04/2018 GPTAT 78%R -0.1 GJUI 0.8 GJPI 76%R 69  
 SIRE: ISDK Q IMPULS GJPI 77 30%ILE  
 NEXT DAM:  
 HIGHLAND ROULETTE B CANDY 83%  
 4-00 305 2 23040 4.8 1097 3.7 846 104DCR 2926C  
 SIRE: BUSH RIVER AVERY ROULETTE-ET GJPI 15 7%ILE  
 4TH DAM:  
 HIGHLAND BILL L CANDY 91%  
 5-03 305 2 18640 4.8 888 3.7 691 104DCR 2379C

# LOT 130 HIGHLAND QUIDDITCH C MARIJANE USA 067743581

BORN 02/24/2017 P1  
 FEMALE EFI 7.7% AMERICAN ID 3581 / 3581

PA 324M -8F 3P  
 100CM\$ 107NM\$ 126FM\$  
 3.1PL 1.1DPR 1.5CCR 2.0HCR 2.84SCS  
 PA TYPE 0.5 JPI 32%R 45  
 ST SR DF RA RW RL FA FU  
 -1.3 -1.1 0.3 L0.3 -0.9 S0.6 L0.1 0.2  
 RH RUW UC UD TP TL RTR RTS  
 0.8 0.4 0.5 S0.7 C0.1 S0.4

BRED: 05/03/2018 DUE: 02/06/2019 TO  
 DUTCH HOLLOW MIGHTY-ET  
 JE840003131737628 29JE4079  
 CDCB GPTA 08/01/2018 0%RIP  
 75%R 834M 0.18% 77F 97%ILE  
 76%R 0.12% 54P 630CM\$ 579NM\$ 470FM\$ 477GM\$  
 4.0PL -0.6LIV -1.0DPR -2.0CCR 1.4HCR 2.79SCS  
 AJCA 08/01/2018 ODAUS  
 GPTAT 77%R 0.9 GJUI 11.8 GJPI 71%R 183  
 AND THEN  
 PASTURE BRED FROM: 06/01/2018 DUE AFTER: 03/07/2019 TO  
 HIGHLAND CHROME RYAN  
 USA 067743536  
 PA 1022M 57F 43P  
 491CM\$ 466NM\$ 415FM\$  
 3.5PL -1.0DPR -1.1CCR 1.1HCR 2.77SCS  
 PA TYPE 1.6 JPI 42%R 154

SIRE:  
 AHLEM SCORE QUIDDITCH  
 USA 071199883 GT80K BBR 100 JH1F JH2F 1JE885  
 CDCB GPTA 08/01/2018 169DAUS 35HRDS 56%RIP  
 95%R 483M -0.10% 2F 29%ILE  
 95%R -0.02% 13P 245CM\$ 242NM\$ 241FM\$ 221GM\$  
 4.5PL 1.5LIV 0.4DPR 1.3CCR 4.4HCR 2.78SCS  
 AJCA 08/01/2018 42DAUS  
 GPTAT 86%R 1.2 GJUI 25.5 GJPI 88%R 99

DAM:  
 HIGHLAND CRAIGAN R MARIJANE  
 USA 067463056  
 DHIA HERD # 11-23-0092 CONTROL # 3056  
 2-00 281 2 16330 4.7 769 3.0 493 103DCR 1700C  
 3-00 304 2 16980 4.4 743 3.3 564 104DCR 1948C  
 3-11 287 2 15500 4.4 686 3.5 547 104DCR 1855C  
 305 2X ME AVG 3L 19145M 866F 629P 2159C  
 2-04 77% 3-06 79%  
 ST SR DF RA RW RL FA FU RH RUW UC UD TP TL RTR RTS  
 26 32 27 22 26 33 32 26 35 36 34 17 26 27 32 38  
 PPA 188M -49F -28P / YD 183M -43F -22P  
 CDCB PTA 08/01/2018 4RECS 52%R 13%ILE  
 164M -17F -7P -45CM\$ -28NM\$ 11FM\$ 4GM\$  
 1.7PL 0.8LIV 1.7DPR 1.7CCR -0.4HCR 2.89SCS  
 AJCA 08/01/2018 PTAT 41%R -0.3 JUI -8.7 JPI 41%R -10

HIGHLAND FARMS BREEDER & OWNER  
 CORNISH, ME  
 207-625-3329

HIGH LAWN VIBRANT SCORE-ET  
 USA 117467479 GT50K BBR 100 JH1F JH2F 1JE803  
 CDCB GPTA 08/01/2018 2071DAUS 164HRDS 13%RIP  
 99%R 1483M -0.34% -1F 46%ILE  
 99%R -0.10% 33P 288CM\$ 301NM\$ 333FM\$ 255GM\$  
 5.0PL 2.4LIV 0.1DPR 0.7CCR 2.9HCR 2.73SCS  
 AJCA 08/01/2018 328DAUS  
 GPTAT 98%R 0.9 GJUI 14.5 GJPI 97%R 111  
 AHLEM LEGAL QUEEN 37363 88%  
 USA 070048837 GT6K BBR 100 JH1F JH2F  
 TATTOO / L7363  
 DHIA HERD # 93-24-0224 CONTROL # 37363  
 1-10 296 2 17520 5.0 868 3.7 653 97DCR 2259C  
 2-10 305 3 22010 4.5 993 3.7 804 96DCR 2704C  
 4-00 229 3 15940 4.5 714 3.7 591 89DCR 1963C  
 305 2X ME AVG 3L 21115M 988F 789P 2673C  
 PPA 882M 61F 48P / YD 391M 32F 31P  
 CDCB GPTA 09/04/2018 3RECS 84%R 35%ILE  
 113M 5F 11P 120CM\$ 107NM\$ 79FM\$ 110GM\$  
 0.9PL 0.0LIV 0.3DPR 1.0CCR 2.7HCR 2.97SCS  
 AJCA 09/04/2018 GPTAT 81%R 1.2 GJUI 17.7 GJPI 78%R 52

HIGHLAND ACADEMY CRAIGAN  
 USA 067222765 GT50K BBR 100 JH1F JH2F  
 CDCB GPTA 08/01/2018 0%RIP  
 79%R 552M -0.18% -10F 14%ILE  
 80%R -0.06% 7P 64CM\$ 75NM\$ 103FM\$ 115GM\$  
 2.2PL 0.6LIV 2.6DPR 2.0CCR -0.1HCR 2.80SCS  
 AJCA 08/01/2018 ODAUS  
 GPTAT 78%R 0.2 GJUI 3.2 GJPI 75%R 33

HIGHLAND RANDOLF A MARIJANE 76%  
 USA 067222803  
 DHIA HERD # 11-23-0092 CONTROL # 2803  
 1-11 301 2 13580 4.4 603 3.3 453 103DCR 1564C  
 2-10 305 2 16430 5.1 835 3.7 601 104DCR 2078C  
 3-11 305 2 16300 4.6 746 3.3 535 104DCR 1847C  
 305 2X ME AVG 4L 16331M 769F 544P 1878C  
 PPA -1134M -75F -55P / YD -467M -60F -36P  
 CDCB PTA 08/01/2018 4RECS 58%R 7%ILE  
 -91M -24F -14P -140CM\$ -123NM\$ -85FM\$ -103GM\$  
 1.2PL 1.0LIV 0.8DPR 1.4CCR -0.6HCR 2.96SCS  
 AJCA 08/01/2018 PTAT 47%R -1.3 JUI -20.6 JPI 46%R -48  
 SIRE: HIGHLAND BOLD RANDOLF-ET

SISTER(S):  
 HIGHLAND TOPEKA A MARIJANE 84%  
 4-03 305 2 20480 5.1 1047 3.2 665 104DCR 2296C

NEXT DAM:  
 HIGHLAND ARTIST L MARIJANE 80%  
 3-02 293 2 17790 4.5 806 3.3 590 104DCR 2037C  
 SIRE: ISDK JAS ARTIST GJPI 50 22%ILE

4TH DAM:  
 HIGHLAND LESTER B MARIJANE 85%  
 9-06 305 2 22210 4.1 904 3.1 681 104DCR 2349C

# LOT 131 HIGHLAND BANCROFT J DELORES DEE USA 067743578

BORN 02/22/2017 P2  
 FEMALE EFI 8.5% AMERICAN ID 3578 / 3578

HIGHLAND FARMS  
 CORNISH, ME  
 207-625-3329

PA 521M 10F 20P  
 203CM\$ 195NM\$ 179FM\$  
 2.1PL 0.5DPR 0.1CCR 0.8HCR 2.92SCS  
 PA TYPE 0.5 JPI 39%R 64  
 ST SR DF RA RW RL FA FU  
 0.5 -0.2 0.6 L0.7 -0.2 P0.8 S0.4 0.4  
 RH RUW UC UD TP TL RTR RTS  
 0.9 0.4 0.1 S0.1 C0.1 S0.3

BRED: 04/12/2018 DUE: 01/16/2019 TO  
 JX ABS CHEESEHEAD {6}-ET  
 JE840003135246056 29JE4081  
 CDCB GPTA 08/01/2018 0%RIP  
 72%R 904M 0.18% 80F 91%ILE  
 72%R 0.08% 50P 573CM\$ 533NM\$ 449FM\$ 456GM\$  
 3.0PL -2.6LIV -0.8DPR -0.7CCR 0.5HCR 2.88SCS  
 AJCA 08/01/2018 ODAUS  
 GPTAT 73%R 0.6 GJUI 2.0 GJPI 67%R 163

SIRE:  
 AHLEM AXIS BANCROFT-ET  
 USA 073409475 GT99K BBR 100 JH1F JH2F 29JE3991  
 CDCB GPTA 08/01/2018 100%RIP  
 80%R 1247M -0.08% 43F 77%ILE  
 80%R 0.01% 46P 490CM\$ 477NM\$ 447FM\$ 423GM\$  
 3.3PL 2.4LIV 0.0DPR 0.7CCR 2.2HCR 3.02SCS  
 AJCA 08/01/2018 3DAUS  
 GPTAT 79%R 1.4 GJUI 14.0 GJPI 75%R 149

DAM:  
 HIGHLAND JACE K DELORES DEE  
 USA 067182459 GT13K BBR 100 JH1F JH2F  
 DHIA HERD # 11-23-0092 CONTROL # 2459  
 1-11 305 2 15640 4.7 731 3.3 519 104DCR 1792C  
 2-10 305 2 14110 4.6 653 3.6 513 104DCR 1756C  
 4-03 305 2 19370 4.7 901 3.4 651 104DCR 2248C  
 5-04 305 2 14270 4.6 658 3.7 535 104DCR 1795C  
 6-04 305 2 19260 4.5 873 3.4 650 104DCR 2245C  
 7-05 289 2 18260 4.6 842 3.3 598 104DCR 2065C  
 8-04 293 2 15600 4.5 707 3.7 574 104DCR 1927C  
 305 2X ME AVG 7L 17667M 815F 613P 2101C  
 2-04 78% 2-11 78% 6-09 82%  
 ST SR DF RA RW RL FA FU RH RUW UC UD TP TL RTR RTS  
 38 36 43 18 35 40 13 40 32 34 25 14 32 28 28 34  
 PPA -354M -61F -20P / YD -629M -55F -21P  
 CDCB GPTA 09/04/2018 5RECS 84%R 9%ILE  
 -206M -24F -7P -84CM\$ -87NM\$ -90FM\$ -69GM\$  
 0.8PL 0.4LIV 1.0DPR -0.6CCR -0.6HCR 2.81SCS  
 AJCA 09/04/2018 GPTAT 82%R -0.4 GJUI -5.0 GJPI 79%R -21

SUGAR GROVE VALENTINO AXIS  
 USA 067072875 GT50K BBR 100 JH1F JH2F 7JE1274  
 CDCB GPTA 08/01/2018 1908DAUS 255HRDS 18%RIP  
 99%R 1884M -0.24% 38F 62%ILE  
 99%R -0.05% 57P 423CM\$ 418NM\$ 411FM\$ 240GM\$  
 3.2PL 2.2LIV -4.8DPR -4.5CCR 0.0HCR 2.83SCS  
 AJCA 08/01/2018 811DAUS  
 GPTAT 99%R 1.8 GJUI 12.5 GJPI 96%R 126  
 AHLEM RENEGADE BUTTONS 38500 90%  
 USA 070950992 GT8K BBR 100 JH1F JH2F  
 TATTOO / L8500  
 DHIA HERD # 93-24-0224 CONTROL # 38500  
 1-09 305 2 16920 5.1 855 3.8 640 97DCR 2214C  
 2-11 305 3 21120 5.3 1112 3.9 824 96DCR 2852C  
 4-01 305 3 24000 4.9 1170 3.8 923 95DCR 3154C  
 305 2X ME AVG 4L 19442M 986F 752P 2592C  
 PPA 1482M 167F 90P / YD 753M 95F 55P  
 CDCB GPTA 09/04/2018 4RECS 84%R 98%ILE  
 187M 42F 17P 425CM\$ 407NM\$ 366FM\$ 401GM\$  
 3.6PL 1.2LIV 1.4DPR 2.3CCR 2.5HCR 2.98SCS  
 AJCA 09/04/2018 GPTAT 83%R 1.6 GJUI 23.4 GJPI 78%R 128

WINDY WILLOW MONTANA JACE {6}  
 USA 110106571 GTHD BBR 100 JH1C JH2F 7JE535  
 CDCB GPTA 08/01/2018 13127DAUS 2032HRDS 4%RIP  
 99%R 180M 0.06% 21F 15%ILE  
 99%R 0.02% 10P 123CM\$ 112NM\$ 91FM\$ 59GM\$  
 0.8PL -1.4LIV -1.3DPR -2.8CCR -1.7HCR 2.83SCS  
 AJCA 08/01/2018 7856DAUS  
 GPTAT 99%R 0.6 GJUI -1.5 GJPI 99%R 30

HIGHLAND KENZIE C DELORES DEE 86%  
 USA 067102060  
 DHIA HERD # 11-23-0092 CONTROL # 2060  
 2-00 305 2 13880 4.6 639 3.9 538 103DCR 1770C  
 3-00 305 2 12200 4.9 593 3.8 463 104DCR 1591C  
 4-02 305 2 18870 5.1 956 3.8 725 104DCR 2509C  
 5-02 305 2 14130 5.2 737 3.7 520 104DCR 1798C  
 305 2X ME AVG 4L 16158M 782F 612P 2075C  
 PPA -2096M -134F -51P / YD -1334M -104F -37P  
 CDCB PTA 08/01/2018 4RECS 62%R 2%ILE  
 -498M -44F -15P -269CM\$ -272NM\$ -275FM\$ -264GM\$  
 -0.8PL -0.3LIV -0.6DPR -0.9CCR -1.4HCR 2.88SCS  
 AJCA 08/01/2018 PTAT 51%R -1.1 JUI -11.3 JPI 53%R -73  
 SIRE: MOLLY BROOK MCKENZIE FLASH-ET GJPI -24 5%ILE

NEXT DAM:  
 HIGHLAND CHIEF B DEL DEE 78%  
 2-11 300 2 15740 4.1 648 3.3 513 99DCR 1745C  
 SIRE: YANKEE FW CHIEF GJPI -76 0%ILE

4TH DAM:  
 HIGHLAND BERRETTA L DEL DEE 78%  
 2-11 305 2 17640 4.4 778 3.4 591 97DCR 1919C

# LOT 132 JX HIGHLAND TYRANT A ALETTA BEV {6} USA 067743613

BORN 05/28/2017 P7  
 FEMALE EFI 8.1% AMERICAN ID 3613 / 3613

PA 1240M 37F 42P  
 337CM\$ 329NM\$ 312FM\$  
 1.8PL -2.1DPR -1.8CCR 1.2HCR 2.95SCS  
 PA TYPE 1.6 JPI 30%R 108  
 ST SR DF RA RW RL FA FU  
 0.9 0.2 1.6 L0.3 0.3 P0.3 S0.5 1.0  
 RH RUW UC UD TP TL RTR RTS  
 1.6 1.3 0.7 S0.8 C0.7 S0.4

BRED: 08/02/2018 DUE: 05/08/2019 TO  
 CAL-MART MEDALIST PILGRIM  
 USA 118113935 29JE3860  
 CDCB GPTA 08/01/2018 826DAUS 145HRDS 21%RIP  
 99%R 1088M -0.07% 38F 79%ILE  
 99%R -0.01% 38P 493CM\$ 481NM\$ 457FM\$ 481GM\$  
 5.0PL 3.1LIV 2.9DPR 4.0CCR 2.0HCR 2.86SCS  
 AJCA 08/01/2018 318DAUS  
 GPTAT 97%R 1.2 GJUI 16.3 GJPI 95%R 155

SIRE:  
 JX RIVER VALLEY TYRANT {5}-ET  
 JE840003126479402 GT99K BBR 100 JH1F JH2F 7JE5042  
 CDCB GPTA 08/01/2018 0%RIP  
 77%R 1366M -0.06% 53F 70%ILE  
 77%R 0.00% 50P 464CM\$ 448NM\$ 415FM\$ 384GM\$  
 2.7PL -2.3LIV -1.0DPR -0.6CCR 2.0HCR 2.95SCS  
 AJCA 08/01/2018 ODAUS  
 GPTAT 78%R 1.7 GJUI 22.1 GJPI 73%R 153

DAM:  
 HIGHLAND AXIS L ALETTA BEV-TWIN  
 USA 067463370  
 DHIA HERD # 11-23-0092 CONTROL # 3370  
 1-11 305 2 16700 4.4 735 3.5 578 104DCR 1975C  
 305 2X ME AVG 1L 21938M 964F 768P 2606C  
 2-05 82%  
 ST SR DF RA RW RL FA FU RH RUW UC UD TP TL RTR RTS  
 37 36 31 27 31 27 27 31 36 29 29 27 27 24 43 28  
 PPA 1935M 13F 65P / YD 1956M 8F 60P  
 CDCB PTA 08/01/2018 1RECS 52%R 65%ILE  
 1113M 20F 33P 210CM\$ 209NM\$ 209FM\$ 111GM\$  
 0.9PL 0.6LIV -3.1DPR -3.0CCR 0.3HCR 2.95SCS  
 AJCA 08/01/2018 PTAT 46%R 1.4 JUI 6.8 JPI 45%R 62

SISTER(S):  
 HIGHLAND AXIS L ALETTA BRI 80%  
 1-10 305 2 20750 4.5 933 3.3 678 98DCR 2341C

HIGHLAND FARMS BREEDER & OWNER  
 CORNISH, ME  
 207-625-3329

RIVER VALLEY CECE CHROME-ET  
 JE840003012423929 GT80K BBR 100 JH1F JH2F 7JE5004  
 CDCB GPTA 08/01/2018 848DAUS 167HRDS 60%RIP  
 98%R 1176M 0.07% 70F 95%ILE  
 98%R 0.01% 44P 593CM\$ 573NM\$ 533FM\$ 512GM\$  
 5.0PL -2.9LIV 0.0DPR 0.4CCR 2.8HCR 2.71SCS  
 AJCA 08/01/2018 488DAUS  
 GPTAT 97%R 2.6 GJUI 30.9 GJPI 93%R 193  
 JX DP GOLDA TRIS 1355 {4}-ET 87%  
 USA 067431355 GT8K BBR 100 JH1F JH2F  
 TATTOO / D1355  
 DHIA HERD # 33-87-0722 CONTROL # 1355  
 1-11 305 3 19130 4.0 766 3.5 671 101DCR 2156C  
 3-07 305 3 26650 4.3 1148 3.7 981 104DCR 3199C  
 4-07 305 3 22000 4.1 911 3.7 823 104DCR 2602C  
 305 2X ME AVG 3L 22104M 934F 820P 2634C  
 PPA 4233M 125F 158P / YD 3523M 122F 131P  
 CDCB GPTA 09/04/2018 3RECS 85%R 94%ILE  
 1445M 42F 51P 359CM\$ 347NM\$ 323FM\$ 258GM\$  
 1.3PL -1.1LIV -2.4DPR -2.2CCR 1.7HCR 3.07SCS  
 AJCA 09/04/2018 GPTAT 82%R 0.9 GJUI 11.2 GJPI 79%R 113

SUGAR GROVE VALENTINO AXIS  
 USA 067072875 GT50K BBR 100 JH1F JH2F 7JE1274  
 CDCB GPTA 08/01/2018 1908DAUS 255HRDS 18%RIP  
 99%R 1884M -0.24% 38F 62%ILE  
 99%R -0.05% 57P 423CM\$ 418NM\$ 411FM\$ 240GM\$  
 3.2PL 2.2LIV -4.8DPR -4.5CCR 0.0HCR 2.83SCS  
 AJCA 08/01/2018 81DAUS  
 GPTAT 99%R 1.8 GJUI 12.5 GJPI 96%R 126  
 HIGHLAND LAYTON ALETTA B 90%  
 USA 067222783

DHIA HERD # 11-23-0092 CONTROL # 2783  
 1-10 305 2 17720 4.7 838 3.3 592 104DCR 2044C  
 3-01 305 2 20370 4.9 998 3.3 671 104DCR 2317C  
 305 2X ME AVG 2L 22204M 1070F 744P 2570C  
 PPA 1720M 74F 44P / YD 1240M 51F 32P  
 CDCB PTA 08/01/2018 2RECS 58%R 24%ILE  
 319M 11F 8P 53CM\$ 57NM\$ 66FM\$ 29GM\$  
 0.0PL -1.0LIV -1.3DPR -0.8CCR 0.5HCR 3.10SCS  
 AJCA 08/01/2018 PTAT 51%R 0.8 JUI 3.1 JPI 49%R 13  
 SIRE: WOODSTOCK MLJ LAYTON GJPI 7 11%ILE

NEXT DAM:  
 HIGHLAND JEWELER F ALETTA B 88%  
 1-11 305 2 17720 4.9 865 3.5 618 104DCR 2136C  
 SIRE: FOREST GLEN EXCEED JEWELER-ET GJPI -21 5%ILE

4TH DAM:  
 HIGHLAND FREEDOM R ALETTA B 81%  
 4-07 305 2 18630 4.6 850 3.5 655 103DCR 2264C

# LOT 133 JX HIGHLAND WISDOM S SARAH {5} USA 067743633

BORN 07/16/2017 P5  
 FEMALE EFI 8.2% AMERICAN ID 3633 / 3633

PA 514M 43F 29P  
 316CM\$ 291NM\$ 238FM\$  
 1.8PL -1.6DPR -1.2CCR 2.0HCR 2.84SCS  
 PA TYPE 0.1 JPI 31%R 94  
 ST SR DF RA RW RL FA FU  
 0.1 0.0 0.1 L1.4 -0.2 50.5 L0.1 -0.2  
 RH RUW UC UD TP TL RTR RTS  
 -0.1 -0.1 0.8 D0.3 C0.8 L0.2

SELLING OPEN

SIRE:  
 JX CO-OP AD BADGER WISDOM {4}-ET  
 JE840003126073710 GT99K BBR 100 JH1F JH2F 1JE929  
 CDCB GPTA 08/01/2018 100%RIP  
 80%R 740M 0.14% 64F 74%ILE  
 80%R 0.06% 39P 496CM\$ 464NM\$ 398FM\$ 356GM\$  
 3.4PL 0.5LIV -2.2DPR -1.3CCR 3.4HCR 2.78SCS  
 AJCA 08/01/2018 1DAUS  
 GPTAT 77%R 0.7 GJUI 4.2 GJPI 75%R 141

DAM:  
 HIGHLAND STRUNK V SARAH  
 USA 067463095  
 DHIA HERD # 11-23-0092 CONTROL # 3095  
 2-00 297 2 17230 5.4 923 3.6 623 103DCR 2154C  
 3-00 305 2 17690 5.4 960 3.7 663 104DCR 2294C  
 4-01 304 2 18660 5.0 936 3.7 694 104DCR 2401C  
 305 2X ME AVG 3L 21286M 1114F 780P 2697C  
 2-07 78% 3-03 78% 4-05 81%  
 ST SR DF RA RW RL FA FU RH RUW UC UD TP TL RTR RTS  
 31 35 37 24 35 33 26 33 30 23 34 22 40 16 40 27  
 PPA 676M 70F 64P / YD 578M 56F 49P  
 CDCB PTA 08/01/2018 3RECS 57%R 38%ILE  
 287M 21F 19P 136CM\$ 117NM\$ 78FM\$ 85GM\$  
 0.1PL -1.4LIV -0.9DPR -1.1CCR 0.5HCR 2.90SCS  
 AJCA 08/01/2018 PTAT 49%R -0.5 JUI -1.5 JPI 48%R 46

HIGHLAND FARMS  
 CORNISH, ME  
 207-625-3329

BREEDER & OWNER

JX FARIA BROTHERS BADGER {3}  
 JE840003011199089 GT50K BBR 93 JH1F JH2F 1JE862  
 CDCB GPTA 08/01/2018 4634DAUS 116HRDS 30%RIP  
 99%R 981M -0.04% 39F 32%ILE  
 99%R -0.03% 30P 264CM\$ 258NM\$ 248FM\$ 155GM\$  
 2.1PL -0.9LIV -2.8DPR -2.8CCR 3.0HCR 2.75SCS  
 AJCA 08/01/2018 292DAUS  
 GPTAT 96%R 0.0 GJUI -1.9 GJPI 97%R 74  
 JX DP DIMENSION WESLEY 1468 {5}-ET 87%  
 USA 067431468 GT8K BBR 100 JH1F JH2F  
 TATTOO / D1468  
 DHIA HERD # 82-20-0057 CONTROL # 1468  
 PPA 703M 117F 55P / YD 841M 107F 58P  
 CDCB GPTA 09/04/2018 4RECS 85%R 99%ILE  
 170M 56F 27P 491CM\$ 453NM\$ 373FM\$ 393GM\$  
 4.1PL 1.8LIV 0.0DPR 0.3CCR 3.2HCR 2.89SCS  
 AJCA 09/04/2018 GPTAT 80%R 1.2 GJUI 12.5 GJPI 79%R 138

CAL-MART JACE STRUNK  
 USA 115685866 GT50K BBR 100 JH1F JH2F 29JE3616  
 CDCB GPTA 08/01/2018 549DAUS 100HRDS 5%RIP  
 98%R 558M -0.05% 16F 16%ILE  
 98%R -0.01% 19P 123CM\$ 115NM\$ 102FM\$ 80GM\$  
 0.3PL -2.4LIV -1.2DPR -1.6CCR 0.5HCR 2.81SCS  
 AJCA 08/01/2018 142DAUS  
 GPTAT 94%R 0.4 GJUI 4.2 GJPI 95%R 51

HIGHLAND VICTOR D SARAH 84%  
 USA 067182525  
 DHIA HERD # 11-23-0092 CONTROL # 2525  
 2-00 305 2 16770 5.4 908 3.6 606 104DCR 2095C  
 3-02 305 2 17440 5.7 987 3.7 651 104DCR 2252C  
 4-03 305 2 16730 5.5 916 3.8 641 104DCR 2218C  
 5-07 287 2 17510 6.1 1060 3.8 669 103DCR 2315C  
 305 2X ME AVG 5L 17746M 1022F 677P 2344C  
 PPA -230M 78F 21P / YD 214M 44F 21P  
 CDCB PTA 08/01/2018 5RECS 60%R 24%ILE  
 184M 16F 10P 63CM\$ 55NM\$ 39FM\$ 19GM\$  
 0.0PL -0.5LIV -1.2DPR -1.0CCR 0.4HCR 2.99SCS  
 AJCA 08/01/2018 PTAT 51%R -0.8 JUI -10.1 JPI 51%R 13  
 SIRE: VICTOR KIRK OF ALL LYNNS GJPI 28 17%ILE

SISTER(S):  
 HIGHLAND ABNER D SARAH 86%  
 4-09 299 3 21140 4.4 920 3.5 732 104DCR 2485C

NEXT DAM:  
 HIGHLAND DUNKIRK Z SARAH 87%  
 7-03 305 2 22430 4.1 914 2.9 654 104DCR 2254C  
 SIRE: GREENWOOD BERRETTA DUNKIRK-ET GJPI -18 5%ILE

4TH DAM:  
 HIGHLAND ZION TS SARAH 78%  
 3-02 305 2 14890 4.6 691 3.6 541 97DCR 1759C



# LOT 134 HIGHLAND IMPISH D DELORES USA 067743639

BORN 07/24/2017 P8  
 FEMALE EFI 8.7% AMERICAN ID 3639 / 3639

PA 1134M 53F 40P  
 400CM\$ 389NM\$ 368FM\$  
 1.9PL -1.5DPR -1.4CCR 1.1HCR 2.98SCS  
 PA TYPE 0.9 JPI 32%R 117  
 ST SR DF RA RW RL FA FU  
 0.0 -0.1 0.9 L0.2 0.3 P0.2 S0.1 1.0  
 RH RUW UC UD TP TL RTR RTS  
 0.6 0.8 -0.2 S0.7 C0.6 S0.3

SELLING OPEN

SIRE:  
 MFW SPARKY IMPISH-ET  
 USA 119052516 GT99K BBR 100 JH1F JH2F 29JE3987  
 CDCB GPTA 08/01/2018 56DAUS 14HRDS 100%RIP  
 89%R 1435M 0.02% 72F 85%ILE  
 90%R 0.03% 58P 523CM\$ 501NM\$ 453FM\$ 392GM\$  
 1.8PL -0.4LIV -2.3DPR -2.7CCR 1.3HCR 3.13SCS  
 AJCA 08/01/2018 34DAUS  
 GPTAT 85%R 1.0 GJUI 7.7 GJPI 83%R 149

DAM:  
 HIGHLAND DAZZER G DELORES  
 USA 067463268  
 DHIA HERD # 11-23-0092 CONTROL # 3268  
 1-10 287 2 16020 4.6 742 3.1 498 103DCR 1718C  
 2-10 305 2 21690 5.2 1133 3.2 701 104DCR 2420C  
 305 2X ME AVG 2L 24568M 1192F 767P 2646C  
 2-00 79% 3-02 82%  
 ST SR DF RA RW RL FA FU RH RUW UC UD TP TL RTR RTS  
 37 28 31 29 31 34 15 34 39 32 25 29 34 20 33 27  
 PPA 2824M 126F 64P / YD 2451M 107F 58P  
 CDCB PTA 08/01/2018 2RECS 55%R 83%ILE  
 833M 33F 22P 276CM\$ 277NM\$ 282FM\$ 231GM\$  
 2.0PL 0.2LIV -0.6DPR 0.0CCR 0.8HCR 2.82SCS  
 AJCA 08/01/2018 PTAT 49%R 0.8 JUI 7.7 JPI 46%R 85

SISTER(S):  
 HIGHLAND SHANE G DELORES MIRACLE 82%  
 HIGHLAND LEGAL G DELORES 90%  
 3-00 305 2 21390 4.6 992 3.5 747 104DCR 2582C

HIGHLAND FARMS BREEDER & OWNER  
 CORNISH, ME  
 207-625-3329

MAINSTREAM IATOLA SPARKY  
 USA 116117474 GT50K BBR 100 JH1F JH2F 11JE1022  
 CDCB GPTA 08/01/2018 2900DAUS 181HRDS 3%RIP  
 99%R 563M 0.02% 31F 46%ILE  
 99%R 0.03% 26P 321CM\$ 306NM\$ 274FM\$ 227GM\$  
 2.8PL 2.3LIV -1.2DPR -2.2CCR 0.3HCR 2.99SCS  
 AJCA 08/01/2018 2116DAUS  
 GPTAT 99%R 0.9 GJUI 13.8 GJPI 99%R 92  
 MFW VOLCANO IMPRESS 90%  
 USA 067471943 GT8K BBR 100 JH1F JH2F  
 DHIA HERD # 51-11-0210 CONTROL # 1943  
 2-00 305 3 21040 4.3 904 3.3 685 103DCR 2365C  
 3-04 305 3 22340 4.4 986 3.1 692 103DCR 2387C  
 305 2X ME AVG 2L 22846M 998F 742P 2560C  
 PPA 3396M 116F 108P / YD 3255M 105F 103P  
 CDCB GPTA 09/04/2018 2RECS 83%R 97%ILE  
 1312M 48F 45P 408CM\$ 401NM\$ 385FM\$ 331GM\$  
 2.6PL -1.5LIV -1.3DPR -1.0CCR 1.0HCR 3.13SCS  
 AJCA 09/04/2018 GPTAT 81%R 1.3 GJUI 16.9 GJPI 77%R 125

PEARLMONT VALENTINO DAZZLER  
 USA 067139445 GT80K BBR 100 JH1C JH2F 1JE826  
 CDCB GPTA 08/01/2018 1335DAUS 166HRDS 17%RIP  
 99%R 1137M 0.00% 55F 60%ILE  
 99%R -0.02% 36P 400CM\$ 393NM\$ 382FM\$ 270GM\$  
 2.4PL 1.3LIV -2.9DPR -2.8CCR 1.0HCR 2.83SCS  
 AJCA 08/01/2018 402DAUS  
 GPTAT 98%R 1.0 GJUI 10.0 GJPI 96%R 112  
 HIGHLAND GARRETT D DELORES 78%  
 USA 067182464  
 DHIA HERD # 11-23-0092 CONTROL # 2464  
 2-10 277 2 17090 4.6 784 3.4 583 103DCR 2014C  
 3-10 305 2 17680 5.3 939 3.6 634 104DCR 2192C  
 4-10 305 2 19460 5.0 971 3.5 682 104DCR 2357C  
 5-10 275 2 17190 4.8 827 3.4 590 103DCR 2038C  
 6-09 238 2 14410 5.1 736 3.4 486 101DCR 1679C  
 305 2X ME AVG 5L 19771M 969F 672P 2320C  
 PPA 1031M 12F 22P / YD 787M 4F 14P  
 CDCB PTA 08/01/2018 5RECS 59%R 25%ILE  
 251M -3F 3P 57CM\$ 62NM\$ 76FM\$ 94GM\$  
 1.6PL -1.0LIV 1.5DPR 2.0CCR 0.5HCR 2.91SCS  
 AJCA 08/01/2018 PTAT 49%R 0.4 JUI 5.6 JPI 47%R 29  
 SIRE: HIGHLAND SAMBO GARRETT GJPI -14 6%ILE

SISTER(S):  
 HIGHLAND ACADEMY D DELORES 87%  
 4-11 305 2 23760 4.8 1140 3.4 816 104DCR 2819C

NEXT DAM:  
 HIGHLAND DAKOTA R DELORES 82%  
 3-01 302 2 21930 4.4 955 3.2 705 104DCR 2433C  
 SIRE: HIGHLAND BOMBER DAKOTA GJPI -50 3%ILE

4TH DAM:  
 HIGHLAND RASMUS D DELORES 69%  
 4-00 305 2 22040 4.2 921 3.3 737 103DCR 2492C

# LOT 135 HIGHLAND TAD K NELL USA 067743649

BORN 08/15/2017 P7  
 FEMALE EFI 6.8% AMERICAN ID 3649 / 3649

PA 598M 37F 31P  
 366CM\$ 345NM\$ 300FM\$  
 2.8PL 2.0DPR 1.8CCR 2.3HCR 2.97SCS  
 PA TYPE -0.3 JPI 31%R 110  
 ST SR DF RA RW RL FA FU  
 0.2 0.3 0.1 L1.1 -0.3 S0.9 L0.7 -0.5  
 RH RUW UC UD TP TL RTR RTS  
 0.1 0.0 0.6 D0.5 W0.3 S0.1

SELLING OPEN

SISTER(S):  
 HIGHLAND BRUNO K NELL 83%  
 3-00 305 2 23130 4.4 1012 3.2 750 104DCR 2589C

SIRE:  
 CAL-MART PILGRIM TAD  
 USA 067294424 GT99K BBR 100 JH1F JH2F 11JE944  
 CDCB GPTA 08/01/2018 0%RIP  
 76%R 967M 0.07% 60F 91%ILE  
 76%R 0.08% 51P 574CM\$ 537NM\$ 459FM\$ 504GM\$  
 3.7PL 1.9LIV 1.5DPR 2.1CCR 2.5HCR 2.97SCS  
 AJCA 08/01/2018 ODAUS  
 GPTAT 77%R 0.9 GJUI 7.7 GJPI 72%R 168

DAM:  
 HIGHLAND KILOWATT M NELL  
 USA 067222890  
 DHIA HERD # 11-23-0092 CONTROL # 2890  
 1-11 305 2 12910 5.4 700 3.9 500 103DCR 1730C  
 3-01 305 2 19080 5.1 971 3.5 668 104DCR 2309C  
 4-03 305 2 21560 4.9 1051 3.4 734 104DCR 2536C  
 5-09 305 2 19000 5.1 962 3.5 656 104DCR 2267C  
 305 2X ME AVG 4L 19284M 976F 685P 2368C  
 2-04 74% 3-08 74%  
 ST SR DF RA RW RL FA FU RH RUW UC UD TP TL RTR RTS  
 34 27 26 42 30 44 3 23 35 36 41 21 27 26 45 36  
 PPA 266M 20F 15P / YD 405M 25F 19P  
 CDCB PTA 08/01/2018 4RECS 61%R 48%ILE  
 229M 13F 10P 158CM\$ 153NM\$ 141FM\$ 181GM\$  
 1.8PL 1.8LIV 2.4DPR 1.5CCR 2.0HCR 2.97SCS  
 AJCA 08/01/2018 PTAT 52%R -1.5 JUI -10.0 JPI 52%R 51

SISTER(S):  
 HIGHLAND JUPITER M NELL 81%  
 3-11 284 2 18330 5.0 909 3.5 636 104DCR 2198C

HIGHLAND FARMS BREEDER & OWNER  
 CORNISH, ME  
 207-625-3329

CAL-MART MEDALIST PILGRIM  
 USA 118113935 GT50K BBR 100 JH1F JH2F 29JE3860  
 CDCB GPTA 08/01/2018 826DAUS 145HRDS 21%RIP  
 99%R 1088M -0.07% 38F 79%ILE  
 99%R -0.01% 38P 493CM\$ 481NM\$ 457FM\$ 481GM\$  
 5.0PL 3.1LIV 2.9DPR 4.0CCR 2.0HCR 2.86SCS  
 AJCA 08/01/2018 318DAUS  
 GPTAT 97%R 1.2 GJUI 16.3 GJPI 95%R 155  
 CAL-MART DIMENSION TONIA 6693 85%  
 USA 067246693 GT8K BBR 100 JH1F JH2F  
 TATTOO / 6693  
 DHIA HERD # 92-23-0426 CONTROL # 6693  
 1-08 305 2 16830 5.4 911 4.1 691 97DCR 2393C  
 2-08 286 2 18110 5.6 1009 4.2 757 97DCR 2622C  
 305 2X ME AVG 3L 20814M 1120F 839P 2906C  
 PPA 2236M 194F 162P / YD 1254M 127F 111P  
 CDCB GPTA 09/04/2018 3RECS 80%R 98%ILE  
 676M 56F 47P 453CM\$ 410NM\$ 317FM\$ 333GM\$  
 1.8PL -0.1LIV -1.3DPR -1.3CCR 2.2HCR 3.03SCS  
 AJCA 09/04/2018 GPTAT 80%R 0.6 GJUI 6.0 GJPI 75%R 130

FAIRWAY KLASIC KILOWATT-ET  
 USA 114656667 GT50K BBR 100 JH1F JH2F 11JE921  
 CDCB GPTA 08/01/2018 5135DAUS 203HRDS 3%RIP  
 99%R 261M 0.05% 23F 52%ILE  
 99%R 0.06% 21P 396CM\$ 373NM\$ 324FM\$ 449GM\$  
 4.5PL 3.6LIV 5.8DPR 4.4CCR 3.5HCR 2.92SCS  
 AJCA 08/01/2018 3312DAUS  
 GPTAT 99%R -0.8 GJUI -1.4 GJPI 99%R 126  
 HIGHLAND MAXXUM A NELL 82%  
 USA 067102072  
 DHIA HERD # 11-23-0092 CONTROL # 2072  
 2-03 305 2 18960 5.0 953 3.2 606 104DCR 2091C  
 4-01 298 2 23890 6.2 1483 3.2 754 104DCR 2602C  
 5-01 289 2 21520 5.1 1106 3.4 724 104DCR 2501C  
 6-00 305 2 19500 5.7 1106 3.4 670 104DCR 2315C  
 7-01 303 2 20650 4.3 890 3.2 666 104DCR 2299C  
 305 2X ME AVG 5L 21349M 1122F 701P 2420C  
 PPA 2032M 90F 38P / YD 359M 21F -6P  
 CDCB PTA 08/01/2018 5RECS 66%R 8%ILE  
 -83M -1F -11P -114CM\$ -99NM\$ -66FM\$ -96GM\$  
 -0.9PL -0.2LIV -0.3DPR -0.6CCR -0.3HCR 3.08SCS  
 AJCA 08/01/2018 PTAT 56%R -1.4 JUI -15.3 JPI 54%R -40  
 SIRE: DEN-KEL HEINO MAXXUM-P-ET GJPI -48 4%ILE

SISTER(S):  
 HIGHLAND DOMINIC A NELL 87%  
 HIGHLAND DAKOTA A NELL 81%  
 2-01 292 3 18570 4.7 869 3.4 633 97DCR 2187C

NEXT DAM:  
 HIGHLAND AUSTIN L NELL 83%  
 4-07 305 2 16230 5.0 813 3.5 566 98DCR 1956C  
 SIRE: HIGHLAND DEAN AUSTIN

4TH DAM:  
 HIGHLAND LESTER CLIFF NELL 90%  
 6-03 305 2 20130 4.6 917 3.5 697 99DCR 2408C

# LOT 136 HIGHLAND CANNON M DELORES {6} USA 067743656

BORN 09/06/2017 P2  
 FEMALE EFI 7.5% AMERICAN ID 3656 / 3656

PA 90M 27F 15P  
 243CM\$ 221NM\$ 174FM\$  
 1.7PL 0.6DPR 0.5CCR -0.4HCR 2.91SCS  
 PA TYPE 0.9 JPI 30%R 70  
 ST SR DF RA RW RL FA FU  
 0.5 0.1 0.5 L0.2 0.1 P0.1 S0.4 0.7  
 RH RUW UC UD TP TL RTR RTS  
 0.9 0.3 -0.1 S0.5 C0.7 L0.2

SELLING OPEN

SIRE:  
 HIGHLAND LEXICON CANNON  
 USA 067463349 GT29K BBR 100 JH1F JH2F  
 CDCB GPTA 09/04/2018 0%RIP  
 76%R 36M 0.14% 30F 46%ILE  
 76%R 0.11% 23P 329CM\$ 291NM\$ 208FM\$ 272GM\$  
 1.9PL 0.8LIV 0.7DPR 0.7CCR -0.2HCR 2.85SCS  
 AJCA 09/04/2018 ODAUS  
 GPTAT 77%R 0.8 GJUI 6.8 GJPI 72%R 97

DAM:  
 HIGHLAND MADDEN P. DELORES {5}  
 USA 067463369  
 DHIA HERD # 11-23-0092 CONTROL # 3369  
 2-02 238 2 9760 5.5 540 3.5 337 102DCR 1164C  
 305 2X ME AVG 1L 14624M 809F 515P 1780C  
 2-05 81%  
 ST SR DF RA RW RL FA FU RH RUW UC UD TP TL RTR RTS  
 34 24 32 35 34 38 24 25 42 33 35 31 35 28 31 32  
 PPA -1313M -21F -39P / YD -2463M -60F -74P  
 CDCB PTA 08/01/2018 1RECS 52%R 47%ILE  
 144M 24F 7P 156CM\$ 151NM\$ 140FM\$ 146GM\$  
 1.4PL -1.7LIV 0.5DPR 0.3CCR -0.5HCR 2.97SCS  
 AJCA 08/01/2018 PTAT 46%R 0.9 JUI 6.1 JPI 47%R 42  
 SISTER(S):  
 HIGHLAND MADDEN PLUS DELORES {5} 84%  
 2-00 305 2 20180 6.0 1214 4.0 806 102DCR 2791C

HIGHLAND FARMS BREEDER & OWNER  
 CORNISH, ME  
 207-625-3329

DUTCH HOLLOW LEXICON-P  
 USA 115479865 GT50K BBR 100 JH1F JH2F 1JE700  
 CDCB GPTA 08/01/2018 3209DAUS 400HRDS 20%RIP  
 99%R 620M 0.02% 33F 40%ILE  
 99%R 0.02% 27P 302CM\$ 284NM\$ 248FM\$ 204GM\$  
 1.9PL 0.9LIV -1.5DPR -1.9CCR -1.7HCR 2.80SCS  
 AJCA 08/01/2018 1166DAUS  
 GPTAT 99%R 1.3 GJUI 15.5 GJPI 97%R 92  
 HIGHLAND IMPULS R CANDY 80%  
 USA 067182475 GT3K BBR 100 JH1F  
 DHIA HERD # 11-23-0092 CONTROL # 2475  
 3-00 305 2 18480 5.7 1059 3.8 700 104DCR 2422C  
 4-00 305 2 18540 4.9 915 3.8 696 104DCR 2408C  
 5-05 305 2 19470 5.0 983 3.8 744 104DCR 2574C  
 6-06 305 2 19400 4.5 880 3.8 737 104DCR 2432C  
 305 2X ME AVG 5L 19951M 1005F 753P 2587C  
 PPA 571M 29F 58P / YD 129M 3F 33P  
 CDCB GPTA 09/04/2018 5RECS 83%R 57%ILE  
 -322M 18F 11P 220CM\$ 184NM\$ 106FM\$ 196GM\$  
 1.4PL 0.3LIV 1.3DPR 2.1CCR 0.0HCR 2.84SCS  
 AJCA 09/04/2018 GPTAT 78%R -0.1 GJUI 0.8 GJPI 76%R 69

VIDA BOA VALENTINO MADDEN {4}  
 USA 067415153 GT50K BBR 100 JH1F JH2F 1JE801  
 CDCB GPTA 08/01/2018 3182DAUS 186HRDS 13%RIP  
 99%R -78M 0.14% 23F 34%ILE  
 99%R 0.05% 7P 288CM\$ 270NM\$ 233FM\$ 248GM\$  
 3.8PL 3.3LIV 1.3DPR 0.9CCR 0.6HCR 2.87SCS  
 AJCA 08/01/2018 377DAUS  
 GPTAT 97%R 1.1 GJUI 8.7 GJPI 97%R 78  
 HIGHLAND PLUS I DELORES {6} 83%  
 USA 067222813 GT8K BBR 100 JH1F JH2F  
 DHIA HERD # 11-23-0092 CONTROL # 2813  
 2-00 305 2 17120 4.8 829 3.1 534 104DCR 1842C  
 3-02 285 2 19230 4.8 920 3.3 628 103DCR 2168C  
 4-01 305 2 21260 5.1 1089 3.4 715 104DCR 2470C  
 305 2X ME AVG 3L 22721M 1112F 735P 2536C  
 PPA 2154M 114F 52P / YD 2021M 104F 58P  
 CDCB GPTA 09/04/2018 3RECS 82%R 47%ILE  
 754M 43F 25P 153CM\$ 151NM\$ 144FM\$ 146GM\$  
 -1.0PL -6.7LIV -0.4DPR -0.4CCR -1.6HCR 3.06SCS  
 AJCA 09/04/2018 GPTAT 81%R 0.6 GJUI 0.3 GJPI 76%R 42  
 SIRE: SWEETIE PLUS IATOLAS BOLD {5} GJPI 77 28%ILE

NEXT DAM:  
 HIGHLAND IMPULS J DELORES 78%  
 2-10 305 2 20130 5.4 1078 3.5 710 104DCR 2454C  
 SIRE: ISDK Q IMPULS GJPI 77 30%ILE

4TH DAM:  
 HIGHLAND JACE Q DELORES 83%  
 4-02 305 2 22580 5.3 1201 3.4 777 104DCR 2685C

# LOT 137 JX HIGHLAND WISDOM S MARIJANE {5} USA 067743657

BORN 09/06/2017 P5  
 FEMALE EFI 7.9% AMERICAN ID 3657 / 3657

PA 592M 38F 26P  
 335CM\$ 321NM\$ 292FM\$  
 3.5PL -1.3DPR -1.1CCR 1.5HCR 2.94SCS  
 PA TYPE 0.7 JPI 29%R 93  
 ST SR DF RA RW RL FA FU  
 1.5 0.0 0.9 L0.9 0.2 S0.3 S0.4 0.7  
 RH RUW UC UD TP TL RTR RTS  
 0.5 0.5 0.1 S0.9 C0.6 L0.1

SELLING OPEN

SIRE:  
 JX CO-OP AD BADGER WISDOM {4}-ET  
 JE840003126073710 GT99K BBR 100 JH1F JH2F 1JE929  
 CDCB GPTA 08/01/2018 100%RIP  
 80%R 740M 0.14% 64F 74%ILE  
 80%R 0.06% 39P 496CM\$ 464NM\$ 398FM\$ 356GM\$  
 3.4PL 0.5LIV -2.2DPR -1.3CCR 3.4HCR 2.78SCS  
 AJCA 08/01/2018 1DAUS  
 GPTAT 77%R 0.7 GJUI 4.2 GJPI 75%R 141

DAM:  
 HIGHLAND SIDNEY M MARIJANE  
 USA 067463258  
 DHIA HERD # 11-23-0092 CONTROL # 3258  
 1-11 305 2 15970 5.1 818 3.4 541 104DCR 1869C  
 3-00 305 2 19500 4.5 882 3.2 627 104DCR 2164C  
 305 2X ME AVG 2L 21904M 1030F 712P 2460C

2-01 78% 3-03 78%  
 ST SR DF RA RW RL FA FU RH RUW UC UD TP TL RTR RTS  
 36 23 29 27 31 38 25 37 36 32 18 24 27 24 27 29  
 PPA 1326M 44F 36P / YD 1119M 29F 27P  
 CDCB PTA 08/01/2018 2RECS 51%R 55%ILE  
 444M 11F 12P 173CM\$ 177NM\$ 185FM\$ 131GM\$  
 3.5PL 0.9LIV -0.3DPR -0.8CCR -0.4HCR 3.09SCS  
 AJCA 08/01/2018 PTAT 45%R 0.6 JUI 11.9 JPI 42%R 45

HIGHLAND FARMS BREEDER & OWNER  
 CORNISH, ME  
 207-625-3329

JX FARIA BROTHERS BADGER {3}  
 JE840003011199089 GT50K BBR 93 JH1F JH2F 1JE862  
 CDCB GPTA 08/01/2018 4634DAUS 116HRDS 30%RIP  
 99%R 981M -0.04% 39F 32%ILE  
 99%R -0.03% 30P 264CM\$ 258NM\$ 248FM\$ 155GM\$  
 2.1PL -0.9LIV -2.8DPR -2.8CCR 3.0HCR 2.75SCS  
 AJCA 08/01/2018 292DAUS  
 GPTAT 96%R 0.0 GJUI -1.9 GJPI 97%R 74  
 JX DP DIMENSION WESLEY 1468 {5}-ET 87%  
 USA 067431468 GT8K BBR 100 JH1F JH2F  
 TATTOO / D1468  
 DHIA HERD # 82-20-0057 CONTROL # 1468  
 PPA 703M 117F 55P / YD 841M 107F 58P  
 CDCB GPTA 09/04/2018 4RECS 85%R 99%ILE  
 170M 56F 27P 491CM\$ 453NM\$ 373FM\$ 393GM\$  
 4.1PL 1.8LIV 0.0DPR 0.3CCR 3.2HCR 2.89SCS  
 AJCA 09/04/2018 GPTAT 80%R 1.2 GJUI 12.5 GJPI 79%R 138

HIGHLAND MEDALIST SIDNEY  
 USA 067222968 GT8K BBR 100 JH1F JH2F  
 CDCB GPTA 08/01/2018 19DAUS 5HRDS 5%RIP  
 85%R 492M 0.03% 29F 50%ILE  
 85%R 0.00% 17P 332CM\$ 326NM\$ 314FM\$ 280GM\$  
 4.4PL 0.4LIV 0.2DPR -0.2CCR 0.0HCR 2.88SCS  
 AJCA 08/01/2018 15DAUS  
 GPTAT 81%R 1.5 GJUI 26.6 GJPI 78%R 104

HIGHLAND MEDALIST J MARIJANE 77%  
 USA 067222977  
 DHIA HERD # 11-23-0092 CONTROL # 2977  
 1-11 294 2 14110 4.3 600 3.6 507 104DCR 1663C  
 2-11 305 2 17530 4.5 795 3.5 609 104DCR 2104C  
 4-01 277 2 20020 4.3 855 3.4 690 103DCR 2323C  
 305 2X ME AVG 3L 20647M 881F 715P 2394C  
 PPA 796M -36F 21P / YD 624M -14F 18P  
 CDCB PTA 08/01/2018 3RECS 60%R 30%ILE  
 258M OF 8P 86CM\$ 87NM\$ 87FM\$ 37GM\$  
 2.6PL 1.5LIV -0.8DPR -1.3CCR -0.8HCR 3.05SCS  
 AJCA 08/01/2018 PTAT 52%R 0.1 JUI 2.7 JPI 52%R 20  
 SIRE: SUNSET CANYON MEDALIST-ET GJPI 93 49%ILE

SISTER(S):  
 HIGHLAND HEADLINE J MARIJANE 81%  
 3-03 305 2 21170 4.5 945 3.1 666 104DCR 2298C  
 HIGHLAND JOSHUA J MARIJANE 86%  
 3-02 305 2 19910 4.8 953 3.6 723 104DCR 2500C

NEXT DAM:  
 HIGHLAND JUAN T MARIJANE 90%  
 4-01 276 2 22390 4.9 1107 3.3 747 104DCR 2580C  
 SIRE: MVF BARKLY JUAN 1107-ET GJPI -43 4%ILE

4TH DAM:  
 HIGHLAND TACO B MARIJANE 90%  
 4-10 305 2 20650 5.1 1057 3.4 712 99DCR 2460C

# LOT 138 HIGHLAND PLAUDIT S DELORES USA 067743662

BORN 09/11/2017 P4  
 FEMALE EFI 8.1% AMERICAN ID 3662 / 3662

PA 368M 33F 21P  
 282CM\$ 263NM\$ 224FM\$  
 2.1PL -1.6DPR -1.4CCR 0.3HCR 2.88SCS  
 PA TYPE 0.8 JPI 30%R 85  
 ST SR DF RA RW RL FA FU  
 -0.2 -0.5 0.6 L0.2 0.1 S0.3 L0.2 0.9  
 RH RUW UC UD TP TL RTR RTS  
 1.0 0.6 0.0 S1.2 C0.6 S0.4

SELLING OPEN

SIRE:  
 CINNAMON RIDGE SNAPDGN PLAUDIT  
 USA 119322192 GT99K BBR 100 JH1F JH2F 7JE1524  
 CDCB GPTA 08/01/2018 0%RIP  
 77%R 509M 0.12% 48F 51%ILE  
 77%R 0.06% 30P 372CM\$ 343NM\$ 283FM\$ 210GM\$  
 2.5PL -0.2LIV -3.8DPR -3.3CCR 1.0HCR 2.74SCS  
 AJCA 08/01/2018 ODAUS  
 GPTAT 77%R 1.0 GJUI 15.9 GJPI 73%R 110

DAM:  
 HIGHLAND SUMNER H DELORES  
 USA 067463110  
 DHIA HERD # 11-23-0092 CONTROL # 3110  
 2-00 305 2 17450 5.5 962 3.6 635 104DCR 2196C  
 3-00 305 2 16710 5.5 918 3.9 647 104DCR 2239C  
 4-01 305 2 18170 5.8 1049 3.7 676 104DCR 2338C  
 305 2X ME AVG 3L 20729M 1131F 761P 2632C  
 2-06 85% 3-01 85%  
 ST SR DF RA RW RL FA FU RH RUW UC UD TP TL RTR RTS  
 28 29 38 25 28 32 25 25 38 34 32 25 27 22 25 26  
 PPA 573M 88F 50P / YD 518M 59F 35P  
 CDCB PTA 08/01/2018 3RECS 54%R 57%ILE  
 226M 17F 12P 191CM\$ 183NM\$ 165FM\$ 174GM\$  
 1.7PL 1.0LIV 0.7DPR 0.6CCR -0.5HCR 3.01SCS  
 AJCA 08/01/2018 PTAT 45%R 0.6 JUI 7.7 JPI 46%R 60

SISTER(S):  
 HIGHLAND MADDEN H DELORES {5} 86%  
 2-09 302 2 16980 4.8 822 3.6 607 104DCR 2098C

HIGHLAND FARMS BREEDER & OWNER  
 CORNISH, ME  
 207-625-3329

CINNAMON RIDGE SNAPDRAGON  
 USA 118526173 GT80K BBR 100 JH1F JH2F 14JE661  
 CDCB GPTA 08/01/2018 530DAUS 76HRDS 43%RIP  
 98%R 791M 0.02% 41F 49%ILE  
 98%R -0.01% 27P 328CM\$ 319NM\$ 302FM\$ 186GM\$  
 2.6PL 0.1LIV -3.8DPR -3.6CCR 0.4HCR 2.84SCS  
 AJCA 08/01/2018 156DAUS  
 GPTAT 93%R 2.0 GJUI 21.7 GJPI 91%R 91  
 CINNAMON RIDGE DIMENSION AMEN-ET 83%  
 USA 118074470 GT8K BBR 100 JH1F JH2F  
 TATTOO / 2A7  
 DHIA HERD # 42-82-0161 CONTROL # 941  
 1-10 305 2 15210 5.5 831 4.0 613 101DCR 2123C  
 2-11 305 2 20160 5.8 1176 4.1 831 102DCR 2878C  
 4-01 305 2 19780 5.6 1098 4.6 915 103DCR 3036C  
 305 2X ME AVG 3L 21544M 1196F 910P 3104C  
 PPA -717M 62F 29P / YD -127M 76F 42P  
 CDCB GPTA 09/04/2018 4RECS 82%R 92%ILE  
 202M 48F 29P 371CM\$ 330NM\$ 242FM\$ 244GM\$  
 2.1PL -1.1LIV -2.0DPR -2.0CCR 0.9HCR 2.78SCS  
 AJCA 09/04/2018 GPTAT 80%R 0.2 GJUI 12.4 GJPI 77%R 114

HIGHLAND ACE SUMNER  
 USA 067222837 GT8K BBR 100 JH1C JH2F  
 CDCB GPTA 08/01/2018 12DAUS 1HRDS 0%RIP  
 84%R 324M 0.00% 15F 15%ILE  
 84%R 0.00% 12P 99CM\$ 94NM\$ 83FM\$ 83GM\$  
 0.2PL -0.7LIV 0.1DPR -0.4CCR -1.7HCR 2.92SCS  
 AJCA 08/01/2018 12DAUS  
 GPTAT 82%R -0.4 GJUI -8.4 GJPI 78%R 32

HIGHLAND HEADLINE N DELORES 80%  
 USA 067222870 GT8K BBR 100 JH1F JH2F  
 DHIA HERD # 11-23-0092 CONTROL # 2870  
 1-10 280 2 12560 5.1 639 3.5 436 103DCR 1506C  
 2-09 304 2 17130 5.2 890 3.5 591 104DCR 2042C  
 3-09 305 2 19150 4.8 925 3.3 631 104DCR 2179C  
 5-01 305 2 18060 5.2 948 3.2 583 104DCR 2012C  
 305 2X ME AVG 4L 19437M 976F 648P 2238C  
 PPA 151M 28F -5P / YD 633M 27F 15P  
 CDCB GPTA 09/04/2018 4RECS 83%R 44%ILE  
 152M 1F 1P 131CM\$ 139NM\$ 155FM\$ 142GM\$  
 3.3PL 2.7LIV 1.4DPR 1.7CCR 0.7HCR 3.10SCS  
 AJCA 09/04/2018 GPTAT 81%R 0.5 GJUI 11.6 GJPI 77%R 38  
 SIRE: SCHULTZ RESCUE HEADLINE GJPI 60 24%ILE

NEXT DAM:  
 HIGHLAND NATHAN E DELORES 91%  
 4-03 305 2 19700 4.9 956 3.3 650 104DCR 2244C  
 SIRE: WETUMPKA LEMVIG NATHAN-ET GJPI 12 11%ILE

4TH DAM:  
 HIGHLAND EXCEED A DELORES 86%  
 8-04 305 2 18220 6.4 1171 3.6 654 104DCR 2261C

# LOT 139 JX HIGHLAND COLTON G CANDY {4} USA 067743676

BORN 11/10/2017 P4  
 FEMALE EFI 8.3% AMERICAN ID 3676 / 3676

PA 876M 32F 27P  
 291CM\$ 288NM\$ 283FM\$  
 2.5PL -1.6DPR -1.4CCR 1.1HCR 2.94SCS  
 PA TYPE 1.3 JPI 36%R 86  
 ST SR DF RA RW RL FA FU  
 1.0 0.2 1.3 L0.2 0.6 S0.2 S0.5 0.7  
 RH RUW UC UD TP TL RTR RTS  
 1.3 1.1 0.9 S0.5 C1.0 L0.1

SELLING OPEN

SIRE:  
 SANDCREEKS DIVIDEND COLTON-ET  
 JE840003010248877 GT80K BBR 100 JH1F JH2F 1JE861  
 CDCB GPTA 08/01/2018 330DAUS 63HRDS 26%RIP  
 97%R 1501M -0.09% 53F 77%ILE  
 97%R -0.03% 47P 483CM\$ 477NM\$ 467FM\$ 357GM\$  
 3.8PL 1.2LIV -2.7DPR -1.3CCR 2.8HCR 2.90SCS  
 AJCA 08/01/2018 92DAUS  
 GPTAT 91%R 1.6 GJUI 15.2 GJPI 91%R 146

DAM:  
 JX HIGHLAND GANNON L CANDY {3}  
 USA 067222750  
 DHIA HERD # 11-23-0092 CONTROL # 2750  
 2-01 305 2 16160 5.1 832 3.5 560 104DCR 1935C  
 3-10 297 2 19440 4.5 881 3.4 655 104DCR 2262C  
 4-10 305 2 18430 5.2 955 3.6 659 104DCR 2278C  
 6-00 300 2 17510 5.2 913 3.3 580 104DCR 2003C  
 7-00 243 2 12610 5.4 682 3.5 447 102DCR 1545C  
 305 2X ME AVG 5L 17936M 904F 620P 2143C  
 2-03 81% 2-10 84% 4-01 87%  
 ST SR DF RA RW RL FA FU RH RUW UC UD TP TL RTR RTS  
 34 33 37 18 37 27 32 34 37 34 29 25 30 27 30 42  
 PPA 127M 6F -2P / YD 418M 20F 12P  
 CDCB PTA 08/01/2018 5RECS 58%R 33%ILE  
 251M 10F 7P 98CM\$ 98NM\$ 99FM\$ 67GM\$  
 1.1PL 0.2LIV -0.5DPR -1.4CCR -0.6HCR 2.97SCS  
 AJCA 08/01/2018 PTAT 54%R 0.9 JUI 8.8 JPI 51%R 25

HIGHLAND FARMS BREEDER & OWNER  
 CORNISH, ME  
 207-625-3329

SUNSET CANYON DIVIDEND-ET  
 USA 117335691 GT50K BBR 100 JH1F JH2F 1JE791  
 CDCB GPTA 08/01/2018 3388DAUS 405HRDS 9%RIP  
 99%R 1001M -0.03% 41F 74%ILE  
 99%R 0.00% 35P 478CM\$ 467NM\$ 444FM\$ 323GM\$  
 6.2PL 3.2LIV -2.9DPR -1.5CCR 2.0HCR 2.85SCS  
 AJCA 08/01/2018 1230DAUS  
 GPTAT 99%R 1.7 GJUI 17.3 GJPI 99%R 139  
 SANDCREEKS TBONE BROWNIE 88%  
 USA 117627853 GT6K BBR 100 JH1F JH2F  
 TATTOO L101 / L101  
 DHIA HERD # 34-08-0869 CONTROL # 5661  
 3-02 305 3 24360 4.9 1194 3.6 889 104DCR 3074C  
 4-02 283 3 23580 5.4 1267 3.5 824 104DCR 2848C  
 5-01 277 3 23790 5.0 1187 3.7 890 103DCR 3079C  
 6-00 305 3 26870 4.9 1312 3.8 1010 104DCR 3494C  
 305 2X ME AVG 5L 22816M 1198F 859P 2970C  
 PPA -1715M 69F -42P / YD 983M 113F 48P  
 CDCB GPTA 09/04/2018 5RECS 90%R 74%ILE  
 555M 47F 19P 242CM\$ 242NM\$ 240FM\$ 194GM\$  
 0.6PL -0.6LIV -1.4DPR -0.2CCR 2.6HCR 3.20SCS  
 AJCA 09/04/2018 GPTAT 86%R 0.8 GJUI 3.6 GJPI 84%R 59

JX OOMSDALE JACE GRATUDE GANNON {2}-ET  
 USA 067010225 GT50K BBR 77 JH1C JH2F 1JE604  
 CDCB GPTA 08/01/2018 13169DAUS 1521HRDS 3%RIP  
 99%R 1282M -0.14% 32F 21%ILE  
 99%R -0.09% 28P 176CM\$ 193NM\$ 229FM\$ 137GM\$  
 0.9PL -1.0LIV -0.8DPR -2.4CCR -1.4HCR 2.99SCS  
 AJCA 08/01/2018 4979DAUS  
 GPTAT 99%R 0.5 GJUI 1.7 GJPI 99%R 46  
 HIGHLAND LEXINGTON L CANDY 83%  
 USA 067132295  
 DHIA HERD # 11-23-0092 CONTROL # 2295  
 2-00 305 2 15290 4.9 743 3.7 573 104DCR 1982C  
 3-03 249 2 13410 5.3 713 3.8 509 102DCR 1761C  
 305 2X ME AVG 2L 18194M 904F 682P 2352C  
 PPA -2105M -92F -42P / YD -1700M -59F -33P  
 CDCB PTA 08/01/2018 2RECS 61%R 11%ILE  
 -637M -13F -11P -43CM\$ -55NM\$ -84FM\$ -41GM\$  
 -0.2PL 0.9LIV 0.2DPR 0.1CCR 0.0HCR 3.02SCS  
 AJCA 08/01/2018 PTAT 51%R 0.3 JUI -0.2 JPI 52%R -17  
 SIRE: WOODSTOCK LEXINGTON-ET GJPI 19 14%ILE

SISTER(S):  
 HIGHLAND JAY L CANDY 87%  
 6-09 305 2 15100 5.3 796 3.7 561 99DCR 1940C  
 HIGHLAND BILL L CANDY 91%  
 5-03 305 2 18640 4.8 888 3.7 691 104DCR 2379C

NEXT DAM:  
 HIGHLAND LESTER S CANDY 90%  
 7-00 305 2 20600 5.3 1090 3.5 728 99DCR 2516C  
 SIRE: HIGHLAND DUNCAN LESTER GJPI -85 1%ILE

4TH DAM:  
 HIGHLAND SOONER OP CANDY 88%  
 2-11 305 2 18480 4.8 882 3.7 688 DHIR 2238C

# LOT 140 MAPLERIDGE VISIONARY JINGLEBELLE USA 173256468

BORN 01/08/2018 TATTOO MPR06 / MPR06 P2  
 FEMALE EFI 8.2%

PA 356M 20F 21P  
 212CM\$ 193NM\$ 152FM\$  
 1.9PL -0.9DPR 0.4CCR 1.5HCR 2.89SCS  
 PA TYPE 0.3 JPI 34% 70  
 ST SR DF RA RW RL FA FU  
 -0.9 0.0 -0.1 H0.1 -0.3 S0.0 L0.1 0.9  
 RH RUW UC UD TP TL RTR RTS  
 0.1 -0.2 -0.1 S1.0 W0.2 S0.3

SELLING OPEN

SIRE:  
 ALL LYNNS LEGAL VISIONARY-ET  
 USA 117222740 GT50K BBR 100 JH1C JH2F 29JE3761  
 CDCB GPTA 08/01/2018 4212DAUS 520HRDS 23%RIP  
 99%R 1025M -0.06% 37F 56%ILE  
 99%R 0.04% 45P 411CM\$ 385NM\$ 330FM\$ 312GM\$  
 3.3PL -0.4LIV -1.6DPR 1.0CCR 4.0HCR 2.87SCS  
 AJCA 08/01/2018 1799DAUS  
 GPTAT 99%R 1.0 GJUI 14.0 GJPI 99%R 134

DAM:  
 MAPLE RIDGE IZZIBELLE  
 USA 118774008  
 TATTOO MPR02 / MPR02

PA -314M 2F -3P  
 13CM\$ 1NM\$ -26FM\$  
 0.5PL -0.1DPR -0.2CCR -1.1HCR 2.90SCS  
 PA TYPE -0.5 JPI 36%R 6

MAPLE RIDGE BARN  
 ULSTER PARK, NY  
 845-339-6680  
 CAVANNA, ERIC  
 ULSTER PARK, NY  
 OWNER  
 BREEDER

TOLLENAARS IMPULS LEGAL 233-ET  
 USA 061929249 GTHD BBR 100 JH1C JH2F 29JE3506  
 CDCB GPTA 08/01/2018 12415DAUS 1359HRDS 7%RIP  
 99%R 392M -0.06% 6F 17%ILE  
 99%R 0.01% 17P 174CM\$ 165NM\$ 147FM\$ 169GM\$  
 2.0PL 0.5LIV 0.7DPR 1.6CCR 3.5HCR 3.01SCS  
 AJCA 08/01/2018 5601DAUS  
 GPTAT 99%R 0.8 GJUI 17.1 GJPI 99%R 70  
 D&E PARAMOUNT VIOLET 90%  
 USA 067007718 GTHD BBR 100 JH1F JH2F  
 TATTOO / D7718  
 DHIA HERD # 35-57-0960 CONTROL # 7718  
 1-09 305 2 20540 4.6 954 3.3 684 94DCR 2362C  
 2-09 305 2 20550 4.5 921 3.4 705 94DCR 2436C  
 5-02 305 3 27600 4.2 1167 3.5 953 95DCR 3186C  
 305 2X ME AVG 3L 23841M 1059F 813P 2788C  
 PPA 4361M 158F 124P / YD 3927M 138F 120P  
 CDCB GPTA 09/04/2018 3RECS 97%R 98%ILE  
 1578M 51F 50P 414CM\$ 414NM\$ 410FM\$ 289GM\$  
 2.8PL 1.5LIV -3.0DPR -1.9CCR 1.4HCR 3.19SCS  
 AJCA 09/04/2018 GPTAT 96%R 0.7 GJUI -1.0 GJPI 95%R 107

CAVE CREEK KOKOMOO-ET  
 USA 114118200 GT50K BBR 100 JH1F JH2F 11JE869  
 CDCB GPTA 08/01/2018 806DAUS 92HRDS 4%RIP  
 99%R -404M 0.18% 15F 17%ILE  
 99%R 0.08% 1P 153CM\$ 128NM\$ 75FM\$ 114GM\$  
 1.9PL -0.4LIV 0.3DPR 0.3CCR -1.0HCR 2.79SCS  
 AJCA 08/01/2018 557DAUS  
 GPTAT 98%R -0.1 GJUI 9.7 GJPI 97%R 51

DOMINOS LONDON BELLE GLADE 82%  
 USA 115816987  
 TATTOO / DBZ7  
 DHIA HERD # 21-50-0069 CONTROL # 4301  
 2-00 305 2 16450 4.0 666 3.6 593 101DCR 1889C  
 3-00 305 2 16900 4.5 759 3.9 651 102DCR 2120C  
 305 2X ME AVG 2L 20366M 864F 758P 2436C  
 PPA -251M -37F -3P / YD -389M -33F -9P  
 CDCB PTA 08/01/2018 2RECS 55%R 6%ILE  
 -224M -11F -7P -128CM\$ -127NM\$ -126FM\$ -125GM\$  
 -0.9PL -1.4LIV -0.5DPR -0.7CCR -1.1HCR 3.01SCS  
 AJCA 08/01/2018 PTAT 47%R -0.9 JUI -8.8 JPI 46%R -40  
 SIRE: GOLDUST LEGION LONDON GJPI -26 5%ILE

NEXT DAM:  
 DOMINOS PAR BELLEZA 78%  
 4-02 305 2 20620 5.5 1140 3.6 752 98DCR 2600C  
 SIRE: DUPAT DANIEL PAR-ET GJPI -70 3%ILE

4TH DAM:  
 DOMINOS MINUTEMAN BELL 84%  
 4-07 305 2 19230 5.4 1037 3.8 727 97DCR 2515C

# LOT 141 JX FREEDOM HILL PROP JOE BUTTERCUP {4} USA 173446991

BORN 04/13/2018 TATTOO MPR6 / MPR6 P1  
 FEMALE EFI 6.8%  
 PA -224M 18F 4P  
 147CM\$ 130NM\$ 92FM\$  
 0.8PL 0.0DPR -0.1CCR 0.7HCR 3.01SCS  
 PA TYPE 0.7 JPI 33%R 43  
 ST SR DF RA RW RL FA FU  
 0.4 0.2 0.3 L0.1 0.2 S0.3 S0.4 1.2  
 RH RUW UC UD TP TL RTR RTS  
 0.6 0.3 0.4 S1.3 C0.2 L0.1

MAPLE RIDGE BARN OWNER  
 ULSTER PARK, NY  
 845-339-6680  
 FREEDOM HILL FARM BREEDER  
 OTISVILLE, NY

SELLING OPEN

SIRE:  
 JX FARIA BROTHERS PROP JOE {3}-ET  
 JE840003011609994 GT80K BBR 100 JH1F JH2F 1JE889  
 CDCB GPTA 08/01/2018 2931DAUS 88HRDS 67%RIP  
 99%R 83M 0.31% 66F 70%ILE  
 99%R 0.10% 22P 491CM\$ 454NM\$ 378FM\$ 397GM\$  
 2.9PL 0.1LIV -0.1DPR -0.9CCR 0.6HCR 2.75SCS  
 AJCA 08/01/2018 164DAUS  
 GPTAT 94%R 1.4 GJUI 20.6 GJPI 93%R 141  
 DAM:  
 FREEDOM HILL MARIE {3}  
 USA 067309149  
 DHIA HERD # 21-32-0993 CONTROL # 149  
 2-07 85%  
 ST SR DF RA RW RL FA FU RH RUW UC UD TP TL RTR RTS  
 40 35 37 25 30 29 22 41 39 35 26 31 35 19 33 34  
 PPA -1408M -96F -39P / YD -1494M -105F -42P  
 CDCB PTA 08/01/2018 1RECS 47%R 4%ILE  
 -531M -30F -14P -198CM\$ -195NM\$ -194FM\$ -167GM\$  
 -1.3PL 1.3LIV 0.1DPR 0.7CCR 0.7HCR 3.27SCS  
 AJCA 08/01/2018 PTAT 37%R 0.0 JUI 4.1 JPI 39%R -56  
 SISTER(S):  
 MISS ALLSTAR BONNIE OF FH {3} 83%  
 FREEDOM HILL ANDREA {3} 83%

CAL-MART RENEGADE HILARIO-ET  
 USA 117542312 GT50K BBR 100 JH1F JH2F 29JE3791  
 CDCB GPTA 08/01/2018 687DAUS 100HRDS 4%RIP  
 99%R 10M 0.31% 62F 51%ILE  
 99%R 0.11% 23P 391CM\$ 354NM\$ 275FM\$ 255GM\$  
 2.3PL 0.1LIV -1.7DPR -3.5CCR -2.3HCR 3.01SCS  
 AJCA 08/01/2018 241DAUS  
 GPTAT 97%R 0.4 GJUI 7.4 GJPI 96%R 96  
 JX FARIA BROTHERS TARGET RONALDO {2} 88%  
 JE840003007109191 GT6K BBR 89 JH1F JH2F  
 DHIA HERD # 74-97-4513 CONTROL # 80982  
 3-02 305 2 22630 6.0 1361 3.9 886 101DCR 3067C  
 4-07 271 2 21550 5.8 1252 4.0 858 101DCR 2971C  
 5-06 305 2 25390 5.7 1442 4.0 1007 101DCR 3486C  
 6-11 305 2 21750 5.7 1241 3.7 803 102DCR 2777C  
 305 2X ME AVG 5L 24307M 1369F 932P 3227C  
 PPA 2989M 243F 126P / YD 2765M 197F 113P  
 CDCB GPTA 09/04/2018 5RECS 92%R 99%ILE  
 1143M 76F 46P 607CM\$ 584NM\$ 537FM\$ 514GM\$  
 3.1PL 2.6LIV 0.2DPR 0.1CCR 1.1HCR 2.82SCS  
 AJCA 09/04/2018 GPTAT 86%R 1.2 GJUI 9.7 GJPI 86%R 174

ARETHUSA VALID ACTION  
 USA 117021871 GT50K BBR 100 JH1F JH2F 76JE162  
 CDCB GPTA 08/01/2018 82DAUS 57HRDS 5%RIP  
 91%R -542M -0.04% -34F 3%ILE  
 92%R -0.01% -21P -177CM\$ -163NM\$ -138FM\$ -108GM\$  
 0.4PL 2.0LIV 1.6DPR 2.2CCR 1.6HCR 3.29SCS  
 AJCA 08/01/2018 33DAUS  
 GPTAT 86%R 0.5 GJUI 6.6 GJPI 86%R -47  
 LIEUTENANT ANGELA OF FREEDOM HIL {2} 90%  
 USA 067003267  
 DHIA HERD # 21-32-0993 CONTROL # 7169  
 PPA -15M -9F 18P / YD -304M -16F 10P  
 CDCB PTA 08/01/2018 4RECS 54%R 8%ILE  
 -163M -3F 4P -88CM\$ -98NM\$ -123FM\$ -108GM\$  
 -3.0PL 0.6LIV -1.4DPR -0.7CCR -0.2HCR 3.20SCS  
 AJCA 08/01/2018 PTAT 32%R -0.6 JUI -3.1 JPI 45%R -29  
 SIRE: WOODSTOCK LLV LIEUTENANT-ET GJPI -3 7%ILE  
 SISTER(S):  
 REBEL HOLLY OF FREEDOM HILL {2} 87%  
 3-09 305 2 15690 4.5 704 3.6 568 98DCR 1914C  
 NEXT DAM:  
 MISS ALI FROM PA OF FREEDOM HILL {1}



**LOT 142 JX MVF REGENCY HOKU 2345 {6} USA 067442345**

BORN 09/17/2016 P8  
 FEMALE EFI 8.2% AMERICAN ID 2345 / 2345

PA 1156M 33F 40P  
 310CM\$ 301NM\$ 284FM\$  
 2.1PL -1.4DPR -0.2CCR 0.9HCR 3.00SCS  
 PA TYPE 1.4 JPI 42%R 100  
 ST SR DF RA RW RL FA FU  
 0.5 0.2 0.8 L0.0 0.4 S0.0 S0.1 1.1  
 RH RUW UC UD TP TL RTR RTS  
 1.6 0.6 0.3 S0.8 C0.3 S0.2

BRED: 02/01/2018 DUE: 11/07/2018 TO  
 JX MVF HARRIS TOPSY 2255 {5}-P-ET  
 USA 067442255  
 CDCB GPTA 09/04/2018 0%RIP  
 76%R 1426M -0.08% 51F 51%ILE  
 76%R -0.02% 47P 365CM\$ 357NM\$ 341FM\$ 243GM\$  
 1.0PL -2.2LIV -3.8DPR -2.8CCR 2.4HCR 2.97SCS  
 AJCA 09/04/2018 ODAUS  
 GPTAT 76%R 1.9 GJUI 20.0 GJPI 72%R 114

SIRE:  
 TJF VISIONARY REGENCY  
 USA 067248196 GT80K BBR 100 JH1F JH2F 14JE662  
 CDCB GPTA 08/01/2018 1042DAUS 99HRDS 86%RIP  
 99%R 1599M -0.15% 45F 60%ILE  
 99%R 0.03% 63P 417CM\$ 395NM\$ 346FM\$ 314GM\$  
 1.5PL -2.9LIV -2.4DPR -0.1CCR 1.3HCR 3.12SCS  
 AJCA 08/01/2018 246DAUS  
 GPTAT 96%R 1.9 GJUI 16.1 GJPI 93%R 135  
 DAM:  
 JX DUTCH HOLLOW GALT HOKU {5}  
 USA 067485373 GT13K BBR 100 JH1F JH2F  
 TATTOO / G373  
 DHIA HERD # 23-54-0005 CONTROL # 5373  
 1-10 293 2 16830 4.1 693 3.2 535 95DCR 1846C  
 2-10 305 2 19690 4.1 806 3.3 655 98DCR 2195C  
 305 2X ME AVG 2L 23278M 932F 747P 2522C  
 2-00 82% 3-02 83%  
 ST SR DF RA RW RL FA FU RH RUW UC UD TP TL RTR RTS  
 36 39 40 23 36 37 28 36 32 35 33 21 30 20 26 30  
 PPA 3140M 61F 61P / YD 2390M 49F 48P  
 CDCB GPTA 09/04/2018 3RECS 80%R 64%ILE  
 712M 21F 16P 202CM\$ 207NM\$ 222FM\$ 165GM\$  
 2.6PL 0.1LIV -0.4DPR -0.3CCR 0.5HCR 2.87SCS  
 AJCA 09/04/2018 GPTAT 79%R 0.8 GJUI 9.3 GJPI 74%R 64

RHEIN, CRAIG  
 PINE GROVE, PA  
 570-345-3383

BREEDER & OWNER

ALL LYNN'S LEGAL VISIONARY-ET  
 USA 117222740 GT50K BBR 100 JH1C JH2F 29JE3761  
 CDCB GPTA 08/01/2018 4212DAUS 520HRDS 23%RIP  
 99%R 1025M -0.06% 37F 56%ILE  
 99%R 0.04% 45P 411CM\$ 385NM\$ 330FM\$ 312GM\$  
 3.3PL -0.4LIV -1.6DPR 1.0CCR 4.0HCR 2.87SCS  
 AJCA 08/01/2018 1799DAUS  
 GPTAT 99%R 1.0 GJUI 14.0 GJPI 99%R 134  
 TJF PLUS ROXY 963 {6} 87%  
 USA 117349900 GT8K BBR 100 JH1F JH2F  
 TATTOO / T963  
 DHIA HERD # 65-27-0029 CONTROL # 963  
 1-08 305 2 12870 4.0 520 3.5 448 97DCR 1453C  
 2-10 270 2 11200 4.6 512 3.6 401 96DCR 1374C  
 305 2X ME AVG 2L 15630M 656F 553P 1816C  
 PPA 1491M 50F 60P / YD 1399M 48F 57P  
 CDCB GPTA 09/04/2018 2RECS 84%R 63%ILE  
 1095M 27F 40P 214CM\$ 203NM\$ 179FM\$ 177GM\$  
 0.0PL -3.9LIV -0.6DPR -0.8CCR -1.5HCR 3.04SCS  
 AJCA 09/04/2018 GPTAT 81%R 0.9 GJUI 7.7 GJPI 79%R 74

JX OOMSDALE GENIS PLUS GALT {4}-ET  
 USA 067137612 GT50K BBR 92 JH1F JH2F 11JE1143  
 CDCB GPTA 08/01/2018 634DAUS 58HRDS 35%RIP  
 98%R 866M -0.01% 40F 36%ILE  
 98%R -0.02% 26P 278CM\$ 273NM\$ 266FM\$ 211GM\$  
 1.7PL -2.5LIV -1.4DPR -1.2CCR -1.6HCR 2.79SCS  
 AJCA 08/01/2018 295DAUS  
 GPTAT 97%R 1.1 GJUI 7.5 GJPI 93%R 83  
 DUTCH HOLLOW SUREFORE HOAX 86%  
 USA 067184391  
 TATTOO / F391  
 DHIA HERD # 21-10-0357 CONTROL # 4391  
 1-10 305 3 20560 3.9 799 3.0 622 101DCR 2134C  
 2-11 305 3 23780 4.4 1047 3.0 719 101DCR 2479C  
 4-00 305 3 25290 4.1 1027 3.0 767 102DCR 2645C  
 5-08 305 3 24880 4.4 1107 3.2 801 102DCR 2765C  
 6-08 305 3 23740 4.1 968 3.2 763 102DCR 2601C  
 305 2X ME AVG 5L 22726M 972F 719P 2475C  
 PPA 2834M 26F 48P / YD 1688M 14F 26P  
 CDCB PTA 08/01/2018 5RECS 62%R 32%ILE  
 461M -4F 4P 78CM\$ 95NM\$ 132FM\$ 110GM\$  
 2.4PL 2.3LIV 1.6DPR 1.5CCR 1.3HCR 3.07SCS  
 AJCA 08/01/2018 PTAT 52%R 0.3 JUI 0.6 JPI 53%R 22  
 SIRE: BW SUREFIRE GJPI -3 7%ILE

NEXT DAM:  
 DUTCH HOLLOW FRONTLINE HO-TWIN 76%  
 1-10 305 3 22520 4.0 897 3.1 702 101DCR 2402C  
 SIRE: BW FRONTLINE-ET GJPI -15 6%ILE

4TH DAM:  
 DUTCH HOLLOW FTD HUM 74%  
 2-11 305 3 21130 5.0 1050 3.7 780 102DCR 2698C



**MOLLY BROOK SOONER FAME-ET, E-91%**  
FIFTH DAM OF LOT 143

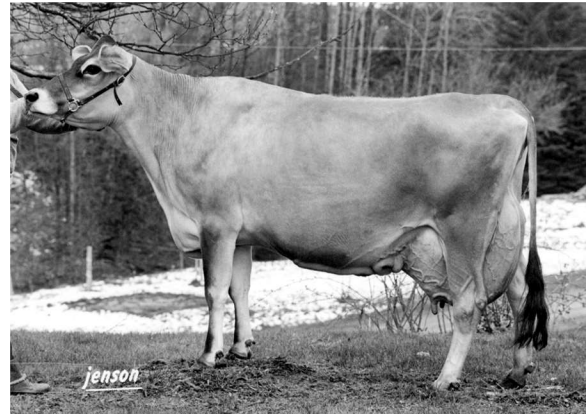

**MOLLY BROOK FASCINATOR FLOWER, E-90%**  
SIXTH DAM OF LOT 143

**LOT 143 JX MVF HARRIS FAME 2347 {5} USA 067442347**

BORN 09/22/2016 P3  
FEMALE EFI 8.4% AMERICAN ID 2347 / 2347

PA 1035M 36F 35P  
219CM\$ 214NM\$ 202FM\$  
0.3PL -2.8DPR -2.8CCR -1.2HCR 3.02SCS  
PA TYPE 0.5 JPI 34R 63  
ST SR DF RA RW RL FA FU  
0.3 0.0 0.4 LO.0 -0.3 PO.4 SO.5 0.4  
RH RUW UC UD TP TL RTR RTS  
0.6 0.1 0.3 SO.5 WO.4 LO.6

BRED: 01/13/2018 DUE: 10/19/2018 TO  
JX FARIA BROTHERS LEONEL {3}-ET  
JE840003011610079 14JE648  
CDCB GPTA 08/01/2018 2931DAUS 115HRDS 62%RIP  
99%R 1337M 0.02% 67F 89%ILE  
99%R 0.04% 56P 549CM\$ 522NM\$ 464FM\$ 403GM\$  
2.7PL 1.2LIV -2.0DPR -2.2CCR -0.7HCR 2.93SCS  
AJCA 08/01/2018 482DAUS  
GPTAT 98%R 1.4 GJUI 21.1 GJPI 94%R 155

SIRE:  
JX SCHULTZ VOLCANO HARRIS {4}  
USA 118157731 GT80K BBR 100 JH1F JH2F 29JE3866  
CDCB GPTA 08/01/2018 4750DAUS 191HRDS 31%RIP  
99%R 2124M -0.08% 84F 90%ILE  
99%R 0.01% 79P 556CM\$ 528NM\$ 470FM\$ 354GM\$  
0.7PL -4.4LIV -5.4DPR -4.5CCR -1.1HCR 2.86SCS  
AJCA 08/01/2018 1217DAUS  
GPTAT 99%R 1.0 GJUI 6.8 GJPI 97%R 166

DAM:  
MVF HOMERUN FAME 2093  
USA 067442093  
DHIA HERD # 21-26-0789 CONTROL # 2093  
2-02 305 2 11240 4.5 505 3.4 378 96DCR 1305C  
305 2X ME AVG 1L 14305M 639F 484P 1672C  
2-07 80% 4-10 80%  
ST SR DF RA RW RL FA FU RH RUW UC UD TP TL RTR RTS  
37 33 28 21 30 34 30 22 36 36 31 25 35 19 27 27  
PPA -2750M -150F -109P / YD -2116M -121F -87P  
CDCB PTA 08/01/2018 2RECS 46%R 8%ILE  
-55M -13F -10P -118CM\$ -101NM\$ -66FM\$ -99GM\$  
-0.1PL -0.3LIV -0.2DPR -1.0CCR -1.3HCR 3.17SCS  
AJCA 08/01/2018 PTAT 35%R 0.0 JUI 1.9 JPI 38%R -40

RHEIN TERRY LEE & CRAIG A BREEDER & OWNER  
PINE GROVE, PA  
570-345-3457

ALL LYNNS LEGAL VOLCANO-ET  
USA 117222807 GT50K BBR 100 JH1F JH2F 29JE3762  
CDCB GPTA 08/01/2018 5102DAUS 277HRDS 13%RIP  
99%R 1645M -0.10% 56F 68%ILE  
99%R -0.05% 49P 446CM\$ 444NM\$ 442FM\$ 340GM\$  
3.0PL -1.4LIV -2.7DPR -1.1CCR 4.1HCR 2.89SCS  
AJCA 08/01/2018 985DAUS  
GPTAT 99%R 1.3 GJUI 12.8 GJPI 99%R 140  
JX SCHULTZ DALE HARMAIL {3} 86%  
USA 067269177 GT3K BBR 92 JH1F  
TATTOO L177 / L177  
DHIA HERD # 52-98-0014 CONTROL # 9177  
3-10 305 2 12870 4.6 597 3.6 465 103DCR 1599C  
4-10 209 2 13330 4.7 623 3.6 476 98DCR 1645C  
5-10 254 2 11630 4.2 493 3.6 424 103DCR 1377C  
6-10 209 2 8280 5.3 442 3.5 288 97DCR 995C  
305 2X ME AVG 7L 15183M 704F 539P 1834C  
PPA 1128M 0F 45P / YD 2101M 58F 73P  
CDCB GPTA 09/04/2018 5RECS 85%R 71%ILE  
839M 27F 31P 242CM\$ 230NM\$ 205FM\$ 167GM\$  
2.1PL -1.4LIV -1.3DPR -0.6CCR -0.8HCR 2.87SCS  
AJCA 09/04/2018 GPTAT 80%R 0.4 GJUI 2.2 GJPI 79%R 70

MVF LOUIE HOMERUN-ET  
USA 067181697 GT50K BBR 100 JH1F JH2F 203JE1229  
CDCB GPTA 08/01/2018 0%RIP  
81%R 837M -0.14% 11F 11%ILE  
82%R -0.08% 14P 22CM\$ 39NM\$ 79FM\$ -12GM\$  
-0.3PL -1.1LIV -1.7DPR -2.8CCR -2.4HCR 3.00SCS  
AJCA 08/01/2018 3DAUS  
GPTAT 79%R -0.2 GJUI -4.0 GJPI 77%R 3

MVF MILITIA 1484 78%  
USA 067181484  
DHIA HERD # 23-54-0005 CONTROL # 1484  
2-00 273 2 12630 5.3 666 3.7 468 89DCR 1619C  
2-10 305 2 16220 5.7 917 4.0 648 95DCR 2243C  
4-03 305 2 11650 5.6 653 3.9 457 93DCR 1582C  
5-03 305 2 14970 4.7 705 3.7 551 95DCR 1892C  
305 2X ME AVG 4L 15517M 821F 596P 2060C  
PPA -870M 51F 2P / YD -535M 29F 5P  
CDCB PTA 08/01/2018 4RECS 62%R 18%ILE  
-301M 1F -3P 17CM\$ 12NM\$ -3FM\$ 42GM\$  
0.2PL 0.5LIV 1.4DPR 0.8CCR -0.3HCR 3.22SCS  
AJCA 08/01/2018 PTAT 44%R -0.1 JUI -5.9 JPI 53%R -7  
SIRE: SUNSET CANYON RP MILITIA-ET GJPI 30 17%ILE

NEXT DAM:  
MVF PARAMOUNT FAME 984-ET 92%  
4-07 305 2 23960 4.3 1025 3.5 844 91DCR 2809C  
SIRE: ROCK ELLA PARAMOUNT-ET GJPI 8 9%ILE

4TH DAM:  
MOLLY BROOK GLENWOOD FAME {6}-ET 85%  
4-02 305 2 22070 4.4 971 3.5 765 DHIR 2485C

## LOT 144 NORTHERN LIGHTS DARTMOUTH DANDY USA 067442348

BORN 09/24/2016  
 FEMALE EFI 6.9% AMERICAN ID 2348 / 2348

BRED: 01/24/2018 DUE: 10/30/2018 TO  
 SUNSET CANYON MAID-RITE-ET  
 USA 119714531 100JE7382  
 CDCB GPTA 09/04/2018 0%RIP  
 76%R 68M 0.32% 67F 79%ILE  
 76%R 0.14% 30P 529CM\$ 482NM\$ 380FM\$ 472GM\$  
 3.1PL 0.6LIV 1.9DPR 2.0CCR 3.3HCR 2.89SCS  
 AJCA 09/04/2018 ODAUS  
 GPTAT 76%R 0.3 GJUI 7.3 GJPI 72%R 152

SIRE:  
 NORTHERN LIGHTS DARTMOUTH  
 USA 119778984

DAM:  
 NORTHERN LIGHTS ZIMMER  
 USA 119779882  
 TATTOO / C476

RHEIN, CRAIG  
 PINE GROVE, PA  
 570-345-3383  
 CHASE, HESTER  
 CAPE VINCENT, NY  
 OWNER  
 BREEDER

THREE VALLEYS COUNTRY MILES-ET  
 USA 115089482 GT50K BBR 100 JH1F JH2F 7JE886  
 CDCB GPTA 08/01/2018 5990DAUS 807HRDS 10%RIP  
 99%R 170M 0.10% 27F 15%ILE  
 99%R 0.01% 9P 103CM\$ 98NM\$ 86FM\$ -26GM\$  
 0.1PL 0.5LIV -4.2DPR -4.6CCR -4.2HCR 3.05SCS  
 AJCA 08/01/2018 1920DAUS  
 GPTAT 99%R 1.0 GJUI 9.6 GJPI 99%R 15

NORTHERN LIGHTS POTASNIK  
 USA 114712543  
 TATTOO / C184

NORTHERN LIGHTS JACE ROY HARRY  
 USA 118080512

NORTHERN LIGHTS JACE NOOR  
 USA 118080521  
 TATTOO / C420  
 SIRE: NORTHERN LIGHTS JACE DEFIANCE

NEXT DAM:  
 N. LIGHTS RUBIA JEWELER NAOMI  
 SIRE: FOREST GLEN EXCEED JEWELER-ET GJPI -21 5%ILE

4TH DAM:  
 IGNACIO RUBIA TINCTORUM

## LOT 145 LAWTONS BARNABAS THIMBLE JE840003135138751 GT29K

BORN 02/08/2016 TATTOO / M979 P1 BBR 100  
 FEMALE EFI 9.2% JH1F JH2F

CDCB GPTA 09/04/2018 ORECS 75%R 37%ILE  
 712M 9F 20P 114CM\$ 114NM\$ 116FM\$ 26GM\$  
 2.3PL -2.1LIV -2.9DPR -2.5CCR -0.1HCR 2.91SCS  
 AJCA 09/04/2018 GPTAT 77%R 1.5 GJUI 9.0 GJPI 71%R 35  

ST	SR	DF	RA	RW	RL	FA	FU
1.5	0.2	0.9	L1.7	0.0	P0.8	S0.5	0.0
RH	RWU	UC	UD	TP	TL	RTR	RTS
1.0	0.6	0.8	S0.6	C0.4	L0.0		

PASTURE BRED FROM: 12/20/2017 DUE AFTER: 09/25/2018 TO  
 JX LAWTONS VOLCANO FALCON {6}  
 JE840003138445334

CDCB GPTA 09/04/2018 0%RIP  
 75%R 1557M -0.15% 42F 48%ILE  
 75%R -0.05% 46P 317CM\$ 314NM\$ 311FM\$ 236GM\$  
 1.1PL -1.4LIV -1.9DPR -1.7CCR 1.5HCR 2.81SCS  
 AJCA 09/04/2018 ODAUS  
 GPTAT 75%R 0.4 GJUI 0.6 GJPI 71%R 103

SIRE:  
 JARS OF CLAY BARNABAS  
 USA 067342492 GT80K BBR 100 JH1F JH2F 7JE1294  
 CDCB GPTA 08/01/2018 2214DAUS 379HRDS 50%RIP  
 99%R 703M 0.01% 35F 23%ILE  
 99%R -0.01% 23P 211CM\$ 207NM\$ 200FM\$ 100GM\$  
 1.7PL -4.4LIV -4.0DPR -3.6CCR 1.1HCR 2.98SCS  
 AJCA 08/01/2018 1112DAUS  
 GPTAT 98%R 2.4 GJUI 22.5 GJPI 95%R 60

DAM:  
 LAWTONS GALVANIZE THUMBALINA  
 JE840003014151232  
 TATTOO / M949  
 DHIA HERD # 21-48-0116 CONTROL # 949  

1-11 305 2 21070	4.6	974 3.7	775 101DCR	2633C
305 2X ME AVG	1L	26917M	1252F 1007P	3401C

2-02 84%  
 ST SR DF RA RW RL FA FU RH RWU UC UD TP TL RTR RTS  
 36 22 36 32 30 26 27 28 36 37 34 27 33 24 38 32  
 PPA 1355M 45F 46P / YD 1103M 22F 36P  
 CDCB PTA 08/01/2018 2RECS 54%R 40%ILE  
 686M 13F 23P 127CM\$ 124NM\$ 117FM\$ 66GM\$  
 0.7PL -0.6LIV -1.7DPR -1.9CCR -1.1HCR 3.06SCS  
 AJCA 08/01/2018 PTAT 46%R 1.0 JUI 4.4 JPI 47%R 39

SISTER(S):  
 LAWTONS BLACKSTONE TASHA 85%  
 4-08 305 2 27610 4.2 1172 3.4 948 102DCR 3187C

LAWTON, MERLE  
 NEWARK VALLEY, NY  
 607-427-1047  
 BREEDER & OWNER

HEARTLAND MERCHANT TOPEKA-ET  
 USA 067332021 GT50K BBR 100 JH1F JH2F 7JE1169  
 CDCB GPTA 08/01/2018 10404DAUS 1077HRDS 12%RIP  
 99%R 399M 0.14% 47F 17%ILE  
 99%R 0.04% 22P 148CM\$ 137NM\$ 110FM\$ 29GM\$  
 -0.5PL -6.8LIV -4.7DPR -5.2CCR -1.0HCR 3.27SCS  
 AJCA 08/01/2018 3969DAUS  
 GPTAT 99%R 1.8 GJUI 21.7 GJPI 99%R 35

JARS OF CLAY VALENTINO BRIDGET-P  
 USA 067243298 GT50K BBR 100 JH1F JH2F 91%  
 DHIA HERD # 93-54-0855 CONTROL # 3298  

1-09 305 3 20640	4.3	893 3.3	684 95DCR	2362C
2-11 305 3 26210	4.6	1194 3.4	903 83DCR	3120C
305 2X ME AVG	2L	24711M	1102F 849P	2923C

PPA 4721M 131F 121P / YD 3537M 90F 84P  
 CDCB GPTA 09/04/2018 2RECS 90%R 93%ILE  
 1164M 31F 31P 339CM\$ 343NM\$ 352FM\$ 229GM\$  
 4.5PL 0.1LIV -2.5DPR -2.3CCR 1.1HCR 2.87SCS  
 AJCA 09/04/2018 GPTAT 88%R 2.2 GJUI 21.7 GJPI 84%R 95

BUTTERCREST GALVANIZE  
 USA 117275551 GT50K BBR 100 JH1C JH2F 7JE1151  
 CDCB GPTA 08/01/2018 3850DAUS 429HRDS 13%RIP  
 99%R 850M -0.04% 32F 31%ILE  
 99%R 0.02% 35P 257CM\$ 245NM\$ 216FM\$ 130GM\$  
 2.0PL -1.0LIV -3.2DPR -3.8CCR -1.6HCR 3.14SCS  
 AJCA 08/01/2018 1234DAUS  
 GPTAT 99%R 1.7 GJUI 12.0 GJPI 99%R 67

LAWTONS RESTORE TINKER BELLE  
 USA 116982751 87%  
 TATTOO / M859  
 DHIA HERD # 21-48-0116 CONTROL # 859  

1-11 305 2 20240	4.2	848 3.3	664 101DCR	2273C
2-11 305 2 19170	4.4	850 3.5	671 102DCR	2289C
305 2X ME AVG	3L	21087M	944F 713P	2434C

PPA 1292M -18F 20P / YD 1281M -13F 25P  
 CDCB PTA 08/01/2018 3RECS 60%R 28%ILE  
 635M -4F 15P 74CM\$ 78NM\$ 89FM\$ 81GM\$  
 1.1PL -0.2LIV 0.5DPR 1.0CCR -0.2HCR 2.88SCS  
 AJCA 08/01/2018 PTAT 54%R 0.1 JUI 0.8 JPI 52%R 38  
 SIRE: SCHULTZ DUDLEY RESTORE-ET GJPI 35 14%ILE

SISTER(S):  
 LAWTONS VALENTINO THUMPER 92%  
 6-02 305 2 25010 4.9 1215 3.7 935 102DCR 3235C  
 LAWTONS VALENTINO THIMBLE 88%  
 LAWTONS VALENTINO TEASEL 82%  
 2-00 305 2 18610 5.2 963 3.7 696 100DCR 2408C

NEXT DAM:  
 LAWTONS IATOLA TRIXIE 86%  
 6-04 305 2 22620 4.9 1099 3.7 836 102DCR 2892C  
 SIRE: SC GOLD DUST PARAMOUNT IATOLA-ET GJPI 20 11%ILE

4TH DAM:  
 LAWTONS JACE TWINE 83%  
 3-01 305 2 23130 4.7 1077 3.6 835 102DCR 2880C



LAWTONS DUNCAN TREASURE, E-91%  
FIFTH DAM OF LOT 146

**LOT 146 LAWTONS NEVIN TWISTER JE840003138445332**

BORN 09/10/2016 TATTOO / M990 P8  
FEMALE EFI 8.6%  
PA 499M 32F 24P  
336CM\$ 321NM\$ 289FM\$  
3.4PL 0.1DPR -0.2CCR 1.3HCR 2.94SCS  
PA TYPE 1.1 JPI 35%R 102  
ST SR DF RA RW RL FA FU  
1.6 -0.2 1.0 L0.5 -0.1 S0.1 S0.4 1.1  
RH RUW UC UD TP TL RTR RTS  
0.8 0.5 0.4 S1.6 C1.0 L0.1

LAWTON, MERLE BREEDER & OWNER  
NEWARK VALLEY, NY  
607-427-1047

BRED: 01/22/2018 DUE: 10/28/2018 TO  
RIVER VALLEY CECE CHROME-ET  
JE840003012423929 7JE5004  
CDCB GPTA 08/01/2018 848DAUS 167HRDS 60%RIP  
98%R 1176M 0.07% 70F 95%ILE  
98%R 0.01% 44P 593CM\$ 573NM\$ 533FM\$ 512GM\$  
5.0PL -2.9LIV 0.0DPR 0.4CCR 2.8HCR 2.71SCS  
AJCA 08/01/2018 488DAUS  
GPTAT 97%R 2.6 GJUI 30.9 GJPI 93%R 193  
BRED USING SEXED SEMEN

ALL LYNN'S VALENTINO IRWIN-ET  
USA 117423084 GT50K BBR 100 JH1C JH2F 7JE1163  
CDCB GPTA 08/01/2018 3147DAUS 595HRDS 10%RIP  
99%R 438M 0.00% 20F 29%ILE  
99%R 0.00% 15P 234CM\$ 230NM\$ 222FM\$ 106GM\$  
4.4PL 0.6LIV -3.4DPR -3.2CCR 1.8HCR 2.96SCS  
AJCA 08/01/2018 1888DAUS  
GPTAT 99%R 1.8 GJUI 24.9 GJPI 99%R 68  
SPRING CREEK T-BONE NETTY-ET 92%  
USA 067124500 GI BBR 100 JH1F  
TATTOO / K500  
DHIA HERD # 35-57-0960 CONTROL # 500  
3-00 305 3 21290 4.6 987 3.6 766 95DCR 2640C  
4-01 305 3 33460 4.2 1412 3.5 1161 93DCR 3867C  
5-01 305 3 28710 5.2 1504 3.8 1097 95DCR 3796C  
6-03 305 2 26300 4.8 1261 3.4 903 98DCR 3120C  
305 2X ME AVG 5L 25723M 1221F 938P 3193C  
PPA 3088M 146F 119P / YD 1962M 93F 82P  
CDCB GPTA 09/04/2018 5RECS 85%R 65%ILE  
1002M 41F 40P 220CM\$ 209NM\$ 181FM\$ 148GM\$  
-1.4PL -1.5LIV -2.1DPR -2.0CCR 0.0HCR 3.25SCS  
AJCA 09/04/2018 GPTAT 81%R 0.4 GJUI -2.6 GJPI 79%R 59

SIRE:  
ALL LYNN'S IRWIN NEVIN-ET  
USA 118392349 GT80K BBR 100 JH1C JH2F 14JE664  
CDCB GPTA 08/01/2018 198DAUS 55HRDS 37%RIP  
95%R 1062M -0.03% 44F 50%ILE  
95%R -0.01% 36P 335CM\$ 330NM\$ 318FM\$ 236GM\$  
2.5PL -0.6LIV -2.2DPR -2.2CCR 1.6HCR 3.08SCS  
AJCA 08/01/2018 77DAUS  
GPTAT 90%R 1.2 GJUI 13.7 GJPI 90%R 97

SUNSET CANYON DAZZLER-ET  
USA 117925081 GT50K BBR 100 JH1F JH2F 29JE3830  
CDCB GPTA 08/01/2018 733DAUS 164HRDS 6%RIP  
99%R 141M 0.10% 26F 77%ILE  
99%R 0.06% 17P 506CM\$ 480NM\$ 426FM\$ 485GM\$  
7.0PL 4.5LIV 3.3DPR 3.8CCR 3.7HCR 2.73SCS  
AJCA 08/01/2018 404DAUS  
GPTAT 98%R 1.8 GJUI 27.3 GJPI 96%R 162

DAM:  
LAWTONS DAZZLER TYPHOON  
JE840003014151228  
TATTOO / M953  
DHIA HERD # 21-26-0789 CONTROL # 953  
2-03 305 3 13280 5.8 765 3.9 523 95DCR 1810C  
3-03 305 2 15370 5.9 902 3.9 602 94DCR 2084C  
305 2X ME AVG 2L 16808M 958F 652P 2258C  
2-07 84% 3-08 84%  
ST SR DF RA RW RL FA FU RH RUW UC UD TP TL RTR RTS  
40 27 34 21 30 30 23 28 35 35 33 23 37 26 47 37  
PPA -511M 39F 10P / YD -233M 46F 19P  
CDCB PTA 08/01/2018 2RECS 56%R 89%ILE  
-65M 20F 11P 336CM\$ 311NM\$ 259FM\$ 315GM\$  
4.3PL 2.5LIV 2.3DPR 1.9CCR 1.0HCR 2.79SCS  
AJCA 08/01/2018 PTAT 50%R 1.0 JUI 15.0 JPI 48%R 106

LAWTONS RESCUE TICKET 90%  
USA 115107951  
TATTOO / M794  
DHIA HERD # 21-48-0116 CONTROL # 794  
2-01 305 2 15080 5.5 825 3.9 581 101DCR 2011C  
3-01 305 2 19840 5.2 1036 3.8 751 102DCR 2598C  
4-05 305 2 23100 5.1 1185 3.7 856 102DCR 2961C  
5-06 305 2 23160 5.3 1222 3.8 872 102DCR 3017C  
6-08 305 2 22160 5.3 1178 3.8 846 102DCR 2927C  
7-10 305 2 21020 5.3 1115 3.9 815 102DCR 2821C  
9-06 217 2 16050 4.9 787 3.8 615 98DCR 2113C  
305 2X ME AVG 7L 21167M 1114F 810P 2800C  
PPA -183M 51F 35P / YD -433M 23F 16P  
CDCB PTA 08/01/2018 5RECS 63%R 28%ILE  
-208M 8F 6P 95CM\$ 74NM\$ 28FM\$ 75GM\$  
0.3PL 0.5LIV 0.8DPR -0.4CCR -2.0HCR 2.93SCS  
AJCA 08/01/2018 PTAT 56%R -0.4 JUI -6.4 JPI 55%R 22  
SIRE: SCHULTZ DECLO RESCUE GJPI -32 4%ILE

SISTER(S):  
LAWTONS JEVON TRUFFLE 87%  
7-08 305 2 26830 4.7 1253 3.4 924 102DCR 3193C  
LAWTONS SUREFIRE TESS 90%  
4-02 305 2 20550 5.5 1136 3.9 805 102DCR 2786C

SISTER(S):  
LAWTONS IATOLA TAMMY 85%  
4-01 305 2 19430 5.2 1010 3.9 764 102DCR 2645C

NEXT DAM:  
LAWTONS JACE TRINA 84%  
4-06 305 2 24180 5.2 1266 3.6 878 102DCR 3036C  
SIRE: WINDY WILLOW MONTANA JACE {6} GJPI 30 15%ILE

4TH DAM:  
LAWTONS BERRETTA TRINKET 90%  
7-03 305 2 26580 4.6 1211 3.6 951 98DCR 3255C



**LAWTONS IATOLA FLICKA, E-90%**  
**SISTER TO DAM OF LOT 147**



**LAWTONS AVIATOR FEATHER, VG-88%**  
**GRANDAM OF LOT 147**



**LAWTONS BLACKSTONE FROSTY, E-93%**  
**SISTER TO GRANDAM OF LOT 147**



**LAWTON BARBER FARCI, E-93%**  
**FOURTH DAM OF LOT 147**

# LOT 147 LAWTONS ARCHER FLASH JE840003135138773 GT

BORN 10/23/2016 TATTOO / R50 P5 BBR 100  
 FEMALE EFI 8.2% AMERICAN ID 7050 / 7050  
 JH1F JH2F

LAWTON, RYAN BREEDER & OWNER  
 NEWARK VALLEY, NY

CDCB GPTA 09/04/2018 ORECS 75%R 75%ILE  
 809M 31F 29P 261CM\$ 246NM\$ 220FM\$ 149GM\$  
 2.4PL -1.4LIV -2.3DPR -3.0CCR -1.5HCR 2.68SCS  
 AJCA 09/04/2018 GPTAT 76%R 0.9 GJUI 4.9 GJPI 71%R 77  
 ST SR DF RA RW RL FA FU  
 1.6 0.4 0.2 L0.8 -0.2 S0.1 L0.2 0.9  
 RH RUW UC UD TP TL RTR RTS  
 0.3 0.2 -0.6 S1.5 W1.0 L1.0

ALL LYNN'S LEGAL VOLCANO-ET  
 USA 117222807 GT50K BBR 100 JH1F JH2F 29JE3762  
 CDCB GPTA 08/01/2018 5102DAUS 277HRDS 13%RIP  
 99%R 1645M -0.10% 56F 68%ILE  
 99%R -0.05% 49P 446CM\$ 444NM\$ 442FM\$ 340GM\$  
 3.0PL -1.4LIV -2.7DPR -1.1CCR 4.1HCR 2.89SCS  
 AJCA 08/01/2018 985DAUS  
 GPTAT 99%R 1.3 GJUI 12.8 GJPI 99%R 140

BRED: 01/23/2018 DUE: 10/29/2018 TO  
 RIVER VALLEY CECE CHROME-ET  
 JE840003012423929 7JE5004  
 CDCB GPTA 08/01/2018 848DAUS 167HRDS 60%RIP  
 98%R 1176M 0.07% 70F 95%ILE  
 98%R 0.01% 44P 593CM\$ 573NM\$ 533FM\$ 512GM\$  
 5.0PL -2.9LIV 0.0DPR 0.4CCR 2.8HCR 2.71SCS  
 AJCA 08/01/2018 488DAUS  
 GPTAT 97%R 2.6 GJUI 30.9 GJPI 93%R 193  
 BRED USING SEXED SEMEN

GABYS CHAMP AMANDA-ET 90%  
 USA 117869271 GT50K BBR 100 JH1F JH2F  
 TATTOO G2028 / G2028  
 DHIA HERD # 55-48-0049 CONTROL # 2028  
 1-11 305 2 16500 4.8 789 3.5 578 90DCR 1998C  
 3-07 305 3 18770 4.2 791 3.5 658 99DCR 2177C  
 305 2X ME AVG 2L 19588M 884F 696P 2353C  
 PPA 600M -18F 5P / YD 548M -14F 3P  
 CDCB GPTA 09/04/2018 2RECS 86%R 65%ILE  
 498M 34F 24P 225CM\$ 211NM\$ 180FM\$ 167GM\$  
 0.4PL -1.6LIV -1.0DPR -1.2CCR -1.2HCR 3.03SCS  
 AJCA 09/04/2018 GPTAT 83%R 1.2 GJUI 10.7 GJPI 81%R 61

SIRE:  
 GABYS ARCHER-ET  
 USA 118827461 GT80K BBR 100 JH1F JH2F 200JE912  
 CDCB GPTA 08/01/2018 1088DAUS 125HRDS 68%RIP  
 99%R 1997M -0.21% 50F 58%ILE  
 99%R -0.10% 51P 380CM\$ 391NM\$ 417FM\$ 284GM\$  
 1.9PL -2.1LIV -2.8DPR -2.3CCR 0.2HCR 2.84SCS  
 AJCA 08/01/2018 457DAUS  
 GPTAT 97%R 1.6 GJUI 16.2 GJPI 93%R 119

ALL LYNN'S VALENTINO IRWIN-ET  
 USA 117423084 GT50K BBR 100 JH1C JH2F 7JE1163  
 CDCB GPTA 08/01/2018 3147DAUS 595HRDS 10%RIP  
 99%R 438M 0.00% 20F 29%ILE  
 99%R 0.00% 15P 234CM\$ 230NM\$ 222FM\$ 106GM\$  
 4.4PL 0.6LIV -3.4DPR -3.2CCR 1.8HCR 2.96SCS  
 AJCA 08/01/2018 1888DAUS  
 GPTAT 99%R 1.8 GJUI 24.9 GJPI 99%R 68

DAM:  
 LAWTONS IRWIN FAIRY  
 USA 118593562 GT8K BBR 100 JH1F JH2F  
 TATTOO / R24  
 DHIA HERD # 21-48-0116 CONTROL # 7024  
 2-02 305 2 16700 4.9 822 3.6 608 101DCR 2102C  
 3-03 305 2 20420 5.1 1050 3.7 758 102DCR 2622C  
 305 2X ME AVG 2L 21470M 1061F 786P 2720C  
 2-09 84% 3-04 84%  
 ST SR DF RA RW RL FA FU RH RUW UC UD TP TL RTR RTS  
 34 36 36 32 37 31 26 34 38 37 15 31 32 28 26 34  
 PPA -1658M -55F -60P / YD -677M -15F -26P  
 CDCB GPTA 09/04/2018 3RECS 80%R 34%ILE  
 96M 5F 5P 111CM\$ 103NM\$ 90FM\$ 44GM\$  
 2.6PL -0.1LIV -1.4DPR -2.2CCR 0.5HCR 2.82SCS  
 AJCA 09/04/2018 GPTAT 80%R 1.2 GJUI 16.2 GJPI 75%R 35

LAWTONS AVIATOR FEATHER 88%  
 USA 115621561  
 TATTOO / T173T  
 DHIA HERD # 21-48-0116 CONTROL # 4172  
 1-10 305 2 16990 5.1 859 3.5 602 101DCR 2081C  
 2-10 305 2 22420 4.7 1053 3.4 773 102DCR 2671C  
 4-00 305 2 20520 5.1 1050 3.5 717 102DCR 2478C  
 4-11 305 2 20710 4.8 996 3.6 744 102DCR 2572C  
 5-11 305 2 21940 4.8 1058 3.5 769 102DCR 2658C  
 7-00 305 2 18830 4.8 897 3.6 684 102DCR 2365C  
 8-00 305 2 21840 4.7 1031 3.5 755 102DCR 2609C  
 9-00 305 2 24550 4.6 1126 3.5 869 101DCR 3004C  
 305 2X ME AVG 8L 23390M 1129F 814P 2812C  
 PPA 1037M 79F 38P / YD 88M 34F 6P  
 CDCB PTA 08/01/2018 5RECS 61%R 31%ILE  
 -107M 10F -2P 99CM\$ 91NM\$ 79FM\$ 81GM\$  
 1.8PL -0.6LIV 0.5DPR -0.3CCR -1.7HCR 2.73SCS  
 AJCA 08/01/2018 PTAT 49%R 0.7 JUI 7.4 JPI 51%R 34  
 SIRE: SMITH HAVEN ROCKET AVIATOR GJPI 4 6%ILE

SISTER(S):  
 LAWTONS IATOLA FLICKA 90%  
 5-03 305 2 26230 4.8 1270 3.6 950 102DCR 3285C

SISTER(S):  
 LAWTONS BLACKSTONE FROSTY 93%  
 6-08 305 2 21290 5.5 1164 3.9 824 102DCR 2852C  
 4TH 5-YEAR-OLD, 2014 NEW YORK STATE FAIR  
 LAWTONS BLACKSTONE FOCUS 90%  
 5-06 305 2 22230 5.3 1178 3.8 834 102DCR 2885C

NEXT DAM:  
 LAWTONS LEGION FRECKLE 85%  
 5-10 305 2 25680 4.4 1140 3.2 832 102DCR 2872C  
 SIRE: BW LEGION GJPI 1 11%ILE

4TH DAM:  
 LAWTON BARBER FARCI 93%  
 6-02 305 2 23120 4.8 1109 3.5 798 100DCR 2757C

# LOT 148 JX LAWTONS TI DOLLY {3} (TWIN) JE840003138445335

BORN 12/02/2016 TATTOO / M993 P7  
 FEMALE EFI 7.4%

LAWTON, MARGARET BREEDER & OWNER  
 NEWARK VALLEY, NY

PA 1011M 32F 25P  
 288CM\$ 294NM\$ 310FM\$  
 2.7PL 0.6DPR 0.5CCR -0.6HCR 2.85SCS  
 PA TYPE 1.1 JPI 33% 93  
 ST SR DF RA RW RL FA FU  
 1.5 -0.1 0.6 H0.1 0.1 P0.3 S0.8 1.4  
 RH RUW UC UD TP TL RTR RTS  
 1.3 0.1 0.3 S1.9 C0.2 L0.2

BRED: 03/18/2018 DUE: 12/22/2018 TO  
 JARS OF CLAY BARNABAS  
 USA 067342492 7JE1294  
 CDCB GPTA 08/01/2018 2214DAUS 379HRDS 50%RIP  
 99%R 703M 0.01% 35F 23%ILE  
 99%R -0.01% 23P 211CM\$ 207NM\$ 200FM\$ 100GM\$  
 1.7PL -4.4LIV -4.0DPR -3.6CCR 1.1HCR 2.98SCS  
 AJCA 08/01/2018 1112DAUS  
 GPTAT 98%R 2.4 GJUI 22.5 GJPI 95%R 60  
**BRED USING SEXED SEMEN**

SIRE:  
 JX FARIA BROTHERS TI {2}  
 JE840003124526322 GT99K BBR 86 JH1F JH2F 203JE1630  
 CDCB GPTA 08/01/2018 80DAUS 3HRDS 96%RIP  
 91%R 1675M -0.13% 51F 90%ILE  
 92%R -0.04% 52P 533CM\$ 527NM\$ 517FM\$ 513GM\$  
 3.6PL -1.7LIV 1.5DPR 2.0CCR 1.1HCR 2.87SCS  
 AJCA 08/01/2018 0DAUS  
 GPTAT 75%R 2.2 GJUI 29.4 GJPI 83%R 177

DAM:  
 LAWTONS IMPULS LOUIE DECEMBER  
 USA 117869785  
 TATTOO / M898  
 DHIA HERD # 21-48-0116 CONTROL # 898  
 1-10 305 2 17380 4.6 798 3.2 557 101DCR 1922C  
 2-10 305 2 19490 5.0 979 3.4 660 102DCR 2280C  
 3-11 305 2 22520 5.0 1119 3.4 764 102DCR 2639C  
 4-11 305 2 25640 4.8 1240 3.5 885 102DCR 3058C  
 305 2X ME AVG 4L 22994M 1107F 774P 2672C  
 3-02 90% 4-04 91% 4-11 92% 6-01 93%  
 ST SR DF RA RW RL FA FU RH RUW UC UD TP TL RTR RTS  
 34 37 43 19 41 23 28 43 40 39 30 23 36 28 42 33  
 PPA 556M 25F -32P / YD 639M 21F -12P  
 CDCB PTA 08/01/2018 5RECS 55%R 25%ILE  
 346M 12F -3P 42CM\$ 60NM\$ 102FM\$ 29GM\$  
 1.8PL -1.3LIV -0.4DPR -1.1CCR -2.3HCR 2.83SCS  
 AJCA 08/01/2018 PTAT 47%R 0.0 JUI 4.4 JPI 48%R 9

SISTER(S):  
 LAWTONS BLAIR DEBBIE {6} 90%  
 4-11 305 2 23200 5.2 1206 3.6 840 102DCR 2905C

SWEETIE PLUS IATOLAS BOLD {5}  
 USA 067129272 GT50K BBR 100 JH1F JH2F 1JE711  
 CDCB GPTA 08/01/2018 10972DAUS 924HRDS 5%RIP  
 99%R 1402M -0.07% 52F 28%ILE  
 99%R -0.02% 46P 230CM\$ 225NM\$ 213FM\$ 195GM\$  
 -1.4PL -10.LIV -1.5DPR -2.2CCR -4.4HCR 3.06SCS  
 AJCA 08/01/2018 5724DAUS  
 GPTAT 99%R 1.5 GJUI 11.9 GJPI 99%R 77  
 JX FARIA BROTHERS ACTION DEAN SMITH {1} 92%  
 JE840003001860402 GT50K BBR 74 JH1F JH2F  
 DHIA HERD # 74-97-4513 CONTROL # 507854  
 6-09 295 3 22340 4.9 1093 3.6 798 104DCR 2759C  
 7-11 305 2 29240 4.5 1309 3.5 1032 102DCR 3523C  
 9-00 275 2 19200 5.1 977 3.7 706 101DCR 2442C  
 10-02 305 2 22970 4.7 1091 3.5 810 101DCR 2800C  
 305 2X ME AVG 9L 25914M 1172F 905P 3079C  
 PPA 4846M 156F 138P / YD 3486M 136F 111P  
 CDCB GPTA 09/04/2018 5RECS 92%R 99%ILE  
 1561M 57F 48P 690CM\$ 683NM\$ 672FM\$ 653GM\$  
 6.6PL 4.3LIV 2.6DPR 2.9CCR 4.6HCR 2.79SCS  
 AJCA 09/04/2018 GPTAT 86%R 2.6 GJUI 34.4 GJPI 85%R 214

TOLLENAARS IMPULS LOUIE 260-ET  
 USA 061929276 GT50K BBR 100 JH1C JH2F 14JE473  
 CDCB GPTA 08/01/2018 5237DAUS 840HRDS 3%RIP  
 99%R 972M -0.03% 40F 28%ILE  
 99%R -0.06% 22P 216CM\$ 228NM\$ 253FM\$ 173GM\$  
 1.4PL -0.7LIV -0.5DPR -1.8CCR -3.1HCR 3.01SCS  
 AJCA 08/01/2018 2675DAUS  
 GPTAT 99%R -0.1 GJUI -3.0 GJPI 99%R 50

LAWTONS FREEDOM DAISY 91%  
 USA 113199035  
 TATTOO / M723  
 DHIA HERD # 21-48-0116 CONTROL # 723  
 2-02 305 2 15790 4.9 779 3.5 546 100DCR 1887C  
 3-02 305 2 18650 5.2 973 3.7 683 100DCR 2362C  
 4-07 305 2 18950 5.0 944 3.4 653 100DCR 2256C  
 5-07 305 2 19420 4.7 921 3.5 673 102DCR 2326C  
 6-09 305 2 23100 4.7 1087 3.4 784 102DCR 2708C  
 7-11 305 2 23550 4.5 1068 3.4 802 102DCR 2771C  
 9-01 305 2 21140 4.9 1030 3.5 735 102DCR 2540C  
 10-04 305 2 22260 4.9 1099 3.4 765 102DCR 2643C  
 11-09 305 2 20480 4.8 992 3.5 717 102DCR 2478C  
 13-00 213 2 16390 5.1 830 3.4 558 97DCR 1928C  
 305 2X ME AVG 10L 21201M 1045F 738P 2549C  
 PPA -1067M -41F -49P / YD -766M -33F -44P  
 CDCB PTA 08/01/2018 5RECS 61%R 6%ILE  
 -281M -13F -20P -164CM\$ -147NM\$ -110FM\$ -160GM\$  
 0.4PL -2.2LIV -1.0DPR -1.4CCR -1.5HCR 2.89SCS  
 AJCA 08/01/2018 PTAT 53%R -0.3 JUI 2.6 JPI 54%R -49  
 SIRE: MOLLY BROOK GLNWOOD FREEDOM {6}-ET GJPI -128 0%ILE

SISTER(S):  
 LAWTONS HAVARTI DELIGHT 82%  
 3-03 305 2 21750 4.9 1067 3.4 750 100DCR 2591C

NEXT DAM:  
 DAR VIEW MANNIX DIANNA 91%  
 5-05 305 2 23980 4.5 1091 3.3 786 99DCR 2714C  
 SIRE: ROCK MAPLE BROOK MANNIX GJPI -59 3%ILE

4TH DAM:  
 DAR-VIEW BARBER DISNEY 86%  
 5-01 305 2 22220 4.5 1009 3.2 705 93DCR 2433C



LAWTONS HALLMARK KITE, E-92%  
FOURTH DAM OF LOT 149



LAWTONS GLENWOOD KERRI {6}, E-92%  
FIFTH DAM OF LOT 149



SOONER KARLA KATI, E-92%  
SIXTH DAM OF LOT 149



# LOT 149 LAWTONS VOLCANO KIM JE840003128807518 GT

BORN 12/09/2016 TATTOO / L98 P8 BBR 100  
 FEMALE EFI 8.2% JH1F JH2F

LAWTON, MICHAEL BREEDER & OWNER  
 NEWARK VALLEY, NY  
 607-642-8169

CDCB GPTA 09/04/2018 ORECS 75%R 93%ILE  
 1210M 41F 35P 339CM\$ 340NM\$ 343FM\$ 268GM\$  
 2.8PL -0.6LIV -1.3DPR -0.8CCR 1.5HCR 2.96SCS  
 AJCA 09/04/2018 GPTAT 76%R 0.8 GJUI 11.0 GJPI 72%R 104  
 ST SR DF RA RW RL FA FU  
 0.5 -0.2 0.7 L0.2 -0.1 S0.6 L0.4 1.0  
 RH RUW UC UD TP TL RTR RTS  
 0.9 0.6 -0.5 S1.5 C0.5 S0.2

TOLLENAARS IMPULS LEGAL 233-ET  
 USA 061929249 GTHD BBR 100 JH1C JH2F 29JE3506  
 CDCB GPTA 08/01/2018 12415DAUS 1359HRDS 7%RIP  
 99%R 392M -0.06% 6F 17%ILE  
 99%R 0.01% 17P 174CM\$ 165NM\$ 147FM\$ 169GM\$  
 2.0PL 0.5LIV 0.7DPR 1.6CCR 3.5HCR 3.01SCS  
 AJCA 08/01/2018 5601DAUS  
 GPTAT 99%R 0.8 GJUI 17.1 GJPI 99%R 70

BRED: 02/20/2018 DUE: 11/26/2018 TO  
 RIVER VALLEY PF MEGAPOWER-ET  
 JE840003012423848 7JE5011  
 CDCB GPTA 08/01/2018 481DAUS 73HRDS 52%RIP  
 97%R 914M 0.16% 76F 66%ILE  
 97%R 0.03% 39P 454CM\$ 437NM\$ 401FM\$ 367GM\$  
 0.6PL -1.4LIV -1.6DPR -0.6CCR 1.2HCR 3.13SCS  
 AJCA 08/01/2018 249DAUS  
 GPTAT 95%R 1.5 GJUI 18.0 GJPI 91%R 126

D&E PARAMOUNT VIOLET 90%  
 USA 067007718 GTHD BBR 100 JH1F JH2F  
 TATTOO / D7718  
 DHIA HERD # 35-57-0960 CONTROL # 7718  
 1-09 305 2 20540 4.6 954 3.3 684 94DCR 2362C  
 2-09 305 2 20550 4.5 921 3.4 705 94DCR 2436C  
 5-02 305 3 27600 4.2 1167 3.5 953 95DCR 3186C  
 305 2X ME AVG 3L 23841M 1059F 813P 2788C  
 PPA 4361M 158F 124P / YD 3927M 138F 120P  
 CDCB GPTA 09/04/2018 3RECS 97%R 98%ILE  
 1578M 51F 50P 414CM\$ 414NM\$ 410FM\$ 289GM\$  
 2.8PL 1.5LIV -3.0DPR -1.9CCR 1.4HCR 3.19SCS  
 AJCA 09/04/2018 GPTAT 96%R 0.7 GJUI -1.0 GJPI 95%R 107

SIRE:  
 ALL LYNNS LEGAL VOLCANO-ET  
 USA 117222807 GT50K BBR 100 JH1F JH2F 29JE3762  
 CDCB GPTA 08/01/2018 5102DAUS 277HRDS 13%RIP  
 99%R 1645M -0.10% 56F 68%ILE  
 99%R -0.05% 49P 446CM\$ 444NM\$ 442FM\$ 340GM\$  
 3.0PL -1.4LIV -2.7DPR -1.1CCR 4.1HCR 2.89SCS  
 AJCA 08/01/2018 985DAUS  
 GPTAT 99%R 1.3 GJUI 12.8 GJPI 99%R 140

BW ACADEMY-ET  
 USA 116022712 GTHD BBR 100 JH1F JH2F 11JE1000  
 CDCB GPTA 08/01/2018 4654DAUS 367HRDS 4%RIP  
 99%R 746M -0.13% 9F 26%ILE  
 99%R -0.09% 8P 196CM\$ 218NM\$ 267FM\$ 220GM\$  
 3.8PL 3.8LIV 2.3DPR 1.3CCR 0.9HCR 2.94SCS  
 AJCA 08/01/2018 2964DAUS  
 GPTAT 99%R 1.0 GJUI 21.7 GJPI 99%R 65

DAM:  
 LAWTONS ACADEMY KASSIE  
 USA 117806388  
 TATTOO / L80  
 DHIA HERD # 21-48-0116 CONTROL # 5080  
 1-11 305 2 19510 4.2 817 3.4 654 101DCR 2211C  
 3-00 305 2 26400 4.3 1128 3.3 858 102DCR 2962C  
 4-01 305 2 28400 4.4 1237 3.4 964 102DCR 3312C  
 5-02 305 2 25680 4.1 1057 3.4 884 102DCR 2915C  
 305 2X ME AVG 4L 26968M 1125F 902P 3048C  
 3-04 90% 4-07 91%  
 ST SR DF RA RW RL FA FU RH RUW UC UD TP TL RTR RTS  
 43 40 43 21 36 32 30 29 48 47 25 25 31 24 34 29  
 PPA 2532M -5F 35P / YD 1684M 5F 28P  
 CDCB PTA 08/01/2018 5RECS 54%R 46%ILE  
 731M 3F 13P 133CM\$ 147NM\$ 178FM\$ 139GM\$  
 2.4PL 1.9LIV 1.0DPR 0.5CCR 0.6HCR 2.98SCS  
 PA TYPE 0.8 JUI JPI 37%R 43

LAWTONS JACINTO KERRI 87%  
 USA 116189895  
 TATTOO / L65  
 DHIA HERD # 21-48-0116 CONTROL # 5065  
 2-01 305 2 21114 4.6 981 3.5 747 102DCR 2583C  
 3-03 305 2 22260 4.9 1080 3.6 808 102DCR 2794C  
 4-04 305 2 25040 4.3 1082 3.5 865 102DCR 2928C  
 305 2X ME AVG 3L 25729M 1163F 901P 3087C  
 PPA 2608M 60F 99P / YD 1397M 19F 53P  
 CDCB PTA 08/01/2018 3RECS 57%R 26%ILE  
 387M 1F 15P 71CM\$ 68NM\$ 59FM\$ 52GM\$  
 0.8PL 0.0LIV -0.3DPR 0.0CCR 0.2HCR 3.12SCS  
 AJCA 08/01/2018 PTAT 49%R 0.5 JUI 0.5 JPI 50%R 21  
 SIRE: MASON LEMVIG JACINTO-ET GJPI 3 10%ILE

SISTER(S):  
 LAWTONS VENERABLE KAREN 86%  
 4-01 201 2 18780 4.8 901 3.3 622 96DCR 2148C  
 LAWTONS TEQUILA KANDY 87%  
 3-03 305 2 20040 4.7 950 3.6 728 102DCR 2517C  
 NEXT DAM:  
 LAWTONS JACE KORA 88%  
 4-02 305 2 24077 4.7 1128 3.4 813 102DCR 2809C  
 SIRE: WINDY WILLOW MONTANA JACE {6} GJPI 30 15%ILE  
 4TH DAM:  
 LAWTONS HALLMARK KITE 92%  
 6-04 305 2 27310 4.5 1236 3.4 941 102DCR 3252C



**LAWTONS BLACKSTONE FROSTY, E-93%**  
**SISTER TO GRANDAM OF LOT 150**



**LAWTONS AVIATOR FEATHER, VG-88%**  
**SISTER TO GRANDAM OF LOT 150**



**LAWTON BARBER FARCI, E-93%**  
**FOURTH DAM OF LOT 150**

# LOT 150 LAWTONS EDGE FIZZ JE840003138445351

BORN 01/15/2017 TATTOO / T280 P2  
 FEMALE EFI 8.1%

PA 708M 37F 28P  
 198CM\$ 189NM\$ 169FM\$  
 0.3PL -2.2DPR -2.5CCR -1.7HCR 3.11SCS  
 PA TYPE 1.0 JPI 22% 59  
 ST SR DF RA RW RL FA FU  
 1.2 -0.3 0.9 L0.5 0.1 S0.1 S0.0 1.1  
 RH RUW UC UD TP TL RTR RTS  
 1.2 0.7 -0.5 S1.6 C0.7 S0.7

BRED: 04/04/2018 DUE: 01/08/2019 TO  
 JARS OF CLAY BARNABAS  
 USA 067342492 7JE1294  
 CDCB GPTA 08/01/2018 2214DAUS 379HRDS 50%RIP  
 99%R 703M 0.01% 35F 23%ILE  
 99%R -0.01% 23P 211CM\$ 207NM\$ 200FM\$ 100GM\$  
 1.7PL -4.4LIV -4.0DPR -3.6CCR 1.1HCR 2.98SCS  
 AJCA 08/01/2018 1112DAUS  
 GPTAT 98%R 2.4 GJUI 22.5 GJPI 95%R 60

SIRE:  
 LAWTONS NEVIN EDGE-ET  
 JE840003128807508  
 PA 1005M 42F 37P  
 298CM\$ 290NM\$ 271FM\$  
 1.9PL -2.5DPR -2.4CCR 0.4HCR 3.11SCS  
 PA TYPE 1.0 JPI 42%R 84  
 DAM:  
 LAWTONS PLUS FLO {6}  
 JE840003014151227  
 TATTOO / T240  
 DHIA HERD # 21-48-0116 CONTROL # 4240  
 2-08 305 2 21100 5.2 1097 3.7 788 101DCR 2726C  
 305 2X ME AVG 1L 24341M 1266F 921P 3187C  
 3-02 85%  
 ST SR DF RA RW RL FA FU RH RUW UC UD TP TL RTR RTS  
 45 28 35 23 37 23 27 41 43 32 26 37 37 12 33 30  
 PPA 1079M 103F 58P / YD 272M 73F 30P  
 CDCB PTA 08/01/2018 1RECS 51%R 31%ILE  
 412M 33F 19P 97CM\$ 88NM\$ 68FM\$ 51GM\$  
 -1.3PL -6.6LIV -1.9DPR -2.6CCR -3.7HCR 3.10SCS  
 AJCA 08/01/2018 PTAT 46%R 0.9 JUI 17.9 JPI 46%R 34

LAWTON, TIMOTHY  
 NEWARK VALLEY, NY  
 607-642-8169  
 BREEDER & OWNER

ALL LYNN'S IRWIN NEVIN-ET  
 USA 118392349 GT80K BBR 100 JH1C JH2F 14JE664  
 CDCB GPTA 08/01/2018 198DAUS 55HRDS 37%RIP  
 95%R 1062M -0.03% 44F 50%ILE  
 95%R -0.01% 36P 335CM\$ 330NM\$ 318FM\$ 236GM\$  
 2.5PL -0.6LIV -2.2DPR -2.2CCR 1.6HCR 3.08SCS  
 AJCA 08/01/2018 77DAUS  
 GPTAT 90%R 1.2 GJUI 13.7 GJPI 90%R 97  
 HEI-BRI TOPEKA EMPORIA 91%  
 USA 067168912 GT8K BBR 100 JH1C JH2F  
 DHIA HERD # 21-48-0116 CONTROL # 7912  
 1-11 305 2 18380 4.7 870 3.6 655 101DCR 2264C  
 3-02 305 2 23940 4.6 1105 3.8 899 102DCR 3016C  
 4-02 305 2 25480 4.6 1179 3.6 927 102DCR 3171C  
 305 2X ME AVG 3L 24710M 1152F 909P 3096C  
 PPA 1677M 68F 77P / YD 1356M 61F 63P  
 CDCB GPTA 09/04/2018 3RECS 81%R 76%ILE  
 947M 39F 37P 261CM\$ 249NM\$ 223FM\$ 159GM\$  
 1.3PL -2.6LIV -2.7DPR -2.6CCR -0.8HCR 3.14SCS  
 AJCA 09/04/2018 GPTAT 80%R 0.8 GJUI 4.3 GJPI 76%R 71

SWEETIE PLUS IATOLAS BOLD {5}  
 USA 067129272 GT50K BBR 100 JH1F JH2F 1JE711  
 CDCB GPTA 08/01/2018 10972DAUS 924HRDS 5%RIP  
 99%R 1402M -0.07% 52F 28%ILE  
 99%R -0.02% 46P 230CM\$ 225NM\$ 213FM\$ 195GM\$  
 -1.4PL -10.LLIV -1.5DPR -2.2CCR -4.4HCR 3.06SCS  
 AJCA 08/01/2018 5724DAUS  
 GPTAT 99%R 1.5 GJUI 11.9 GJPI 99%R 77  
 LAWTONS BLACKSTONE FOCUS 90%  
 USA 118029966  
 TATTOO / T219  
 DHIA HERD # 21-48-0116 CONTROL # 4219  
 2-01 305 2 17040 5.4 914 3.7 626 101DCR 2165C  
 3-01 305 2 20710 5.3 1091 3.6 744 102DCR 2572C  
 4-02 305 2 21920 5.3 1163 3.6 784 102DCR 2710C  
 5-06 305 2 22230 5.3 1178 3.8 834 102DCR 2885C  
 305 2X ME AVG 4L 22591M 1193F 822P 2844C  
 PPA -656M 64F -9P / YD -808M 33F -12P  
 CDCB PTA 08/01/2018 4RECS 57%R 15%ILE  
 -390M 10F -7P 0CM\$ -8NM\$ -27FM\$ -38GM\$  
 0.3PL -1.9LIV -1.2DPR -1.4CCR -1.4HCR 2.93SCS  
 AJCA 08/01/2018 PTAT 51%R 0.2 JUI 9.0 JPI 50%R 3  
 SIRE: LENCREST BLACKSTONE-ET GJPI -9 6%ILE

SISTER(S):  
 LAWTONS AVIATOR FEATHER 88%  
 9-00 305 2 24550 4.6 1126 3.5 869 101DCR 3004C  
 LAWTONS BLACKSTONE FROSTY 93%  
 6-08 305 2 21290 5.5 1164 3.9 824 102DCR 2852C  
 4TH 5-YEAR-OLD, 2014 NEW YORK STATE FAIR  
 NEXT DAM:  
 LAWTONS LEGION FRECKLE 85%  
 5-10 305 2 25680 4.4 1140 3.2 832 102DCR 2872C  
 SIRE: BW LEGION GJPI 1 11%ILE  
 4TH DAM:  
 LAWTON BARBER FARCI 93%  
 6-02 305 2 23120 4.8 1109 3.5 798 100DCR 2757C



SNO-KREST BARBER PORCHE, E-90%  
FOURTH DAM OF LOT 151

**LOT 151 LAWTONS VICTORIOUS PETUNIA JE840003138445352**

BORN 01/17/2017 TATTOO / T281 P1  
FEMALE EFI 7.5%

PA 190M 16F 15P  
93CM\$ 76NM\$ 40FM\$  
1.0PL -1.0DPR -1.0CCR 0.6HCR 2.97SCS  
PA TYPE 1.1 JPI 30%R 38  
ST SR DF RA RW RL FA FU  
0.3 -0.3 0.7 L0.2 -0.2 P0.5 S0.1 1.1  
RH RUW UC UD TP TL RTR RTS  
1.3 0.6 0.4 S1.4 C0.9 S0.7

BRED: 04/09/2018 DUE: 01/13/2019 TO  
JARS OF CLAY BARNABAS  
USA 067342492 7JE1294  
CDCB GPTA 08/01/2018 2214DAUS 379HRDS 50%RIP  
99%R 703M 0.01% 35F 23%ILE  
99%R -0.01% 23P 211CM\$ 207NM\$ 200FM\$ 100GM\$  
1.7PL -4.4LIV -4.0DPR -3.6CCR 1.1HCR 2.98SCS  
AJCA 08/01/2018 1112DAUS  
GPTAT 98%R 2.4 GJUI 22.5 GJPI 95%R 60

SISTER(S):  
LAWTONS LEGAL POINSETTIA 90%  
3-10 305 2 23670 3.3 774 3.7 886 97DCR 2474C

SIRE:  
RIVER VALLEY VICTORIOUS-ET  
JE840003126479524 GT99K BBR 100 JH1F JH2F 7JE5032  
CDCB GPTA 08/01/2018 100%RIP  
77%R -46M 0.10% 17F 17%ILE  
78%R 0.06% 10P 194CM\$ 174NM\$ 131FM\$ 119GM\$  
2.4PL -2.0LIV -1.7DPR -1.4CCR 1.7HCR 2.92SCS  
AJCA 08/01/2018 ODAUS  
GPTAT 77%R 2.0 GJUI 33.1 GJPI 73%R 68

DAM:  
LAWTONS REFLECTION POKE  
USA 115481855  
TATTOO / T168  
DHIA HERD # 21-48-0116 CONTROL # 4168  
2-07 305 2 21710 4.7 1018 3.5 767 101DCR 2651C  
3-07 305 2 23780 4.6 1098 3.5 837 102DCR 2893C  
4-08 305 2 24140 4.9 1175 3.6 876 102DCR 3029C  
5-09 305 2 24060 4.8 1166 3.5 847 102DCR 2928C  
7-00 305 2 24500 4.6 1135 3.6 891 102DCR 3051C  
8-05 305 2 24060 4.7 1137 3.6 871 101DCR 3012C  
9-08 305 2 26410 4.8 1258 3.6 949 102DCR 3281C  
305 2X ME AVG 7L 24287M 1158F 875P 3023C  
2-08 82% 4-00 88% 6-04 90%  
ST SR DF RA RW RL FA FU RH RUW UC UD TP TL RTR RTS  
38 30 37 25 42 21 23 36 39 38 28 24 35 19 32 28  
PPA 1736M 59F 65P / YD 359M 5F 25P  
CDCB PTA 08/01/2018 5RECS 56%R 14%ILE  
-12M -4F 8P -9CM\$ -22NM\$ -51FM\$ -18GM\$  
-0.4PL -2.1LIV -0.2DPR -0.6CCR -0.5HCR 3.02SCS  
AJCA 08/01/2018 PTAT 51%R 0.2 JUI -1.3 JPI 48%R 7

LAWTON TIMOTHY & NATHAN BREEDER & OWNER  
NEWARK VALLEY, NY

JARS OF CLAY BARNABAS  
USA 067342492 GT80K BBR 100 JH1F JH2F 7JE1294  
CDCB GPTA 08/01/2018 2214DAUS 379HRDS 50%RIP  
99%R 703M 0.01% 35F 23%ILE  
99%R -0.01% 23P 211CM\$ 207NM\$ 200FM\$ 100GM\$  
1.7PL -4.4LIV -4.0DPR -3.6CCR 1.1HCR 2.98SCS  
AJCA 08/01/2018 1112DAUS  
GPTAT 98%R 2.4 GJUI 22.5 GJPI 95%R 60

AVONLEA IATOLA VICTORIA 94%  
JECAN000010989478 GT8K BBR 100 JH1F JH2F  
TATTOO / 428X  
DHIA HERD # 33-87-0722 CONTROL # 16  
2-00 305 2 12880 4.9 633 3.6 464 100DCR 1604C  
3-01 305 2 17409 4.6 808 3.6 629 102DCR 2165C  
305 2X ME AVG 2L 17060M 816F 619P 2136C  
PPA -766M -16F -12P / YD -1565M -44F -33P  
CDCB GPTA 09/04/2018 5RECS 86%R 17%ILE  
-780M -18F -14P 24CM\$ 10NM\$ -21FM\$ -3GM\$  
3.3PL 1.3LIV 0.1DPR 0.0CCR -0.1HCR 3.07SCS  
AJCA 09/04/2018 GPTAT 81%R 1.4 GJUI 23.6 GJPI 79%R 6

SENN-SATIONAL APRIL REFLECTION  
USA 114117245 GT50K BBR 100 JH1C JH2F 29JE3492  
CDCB GPTA 08/01/2018 307DAUS 130HRDS 4%RIP  
97%R -129M -0.06% -18F 4%ILE  
97%R 0.05% 6P -107CM\$ -123NM\$ -158FM\$ -123GM\$  
-1.8PL -2.8LIV -1.0DPR -2.0CCR -1.5HCR 2.98SCS  
AJCA 08/01/2018 181DAUS  
GPTAT 95%R 0.3 GJUI 3.8 GJPI 94%R -13

LAWTONS QUEST POSE 90%  
USA 112284758  
TATTOO / T99  
DHIA HERD # 21-48-0116 CONTROL # 4099  
2-01 302 2 15830 5.0 799 3.6 562 100DCR 1943C  
3-01 305 2 18800 5.3 989 3.8 721 100DCR 2495C  
4-01 305 2 21340 5.4 1148 3.7 794 99DCR 2747C  
305 2X ME AVG 4L 17906M 990F 668P 2311C  
PPA -1953M 21F -41P / YD -1193M 13F -27P  
CDCB PTA 08/01/2018 4RECS 57%R 10%ILE  
-414M 4F -10P -60CM\$ -63NM\$ -70FM\$ -26GM\$  
-0.9PL -2.3LIV 0.8DPR 0.8CCR 0.4HCR 3.04SCS  
AJCA 08/01/2018 PTAT 50%R -0.3 JUI -7.5 JPI 50%R -19  
SIRE: WALDEN FARM MR T QUEST ANGEL-ET GJPI -33 4%ILE

SISTER(S):  
LAWTONS GRAVEY PAINT 83%

NEXT DAM:  
LAWTONS MONTANA PROSPECT 88%  
3-02 305 2 20010 5.2 1039 3.7 744 100DCR 2573C  
SIRE: ROCK MAPLE BROOK MONTANA-ET GJPI -49 4%ILE

4TH DAM:  
SNO-KREST BARBER PORCHE 90%  
8-09 305 2 23140 4.5 1041 3.5 812 100DCR 2789C



LAWTONS GLENWOOD KERRI {6}, E-92%  
FOURTH DAM OF LOT 152

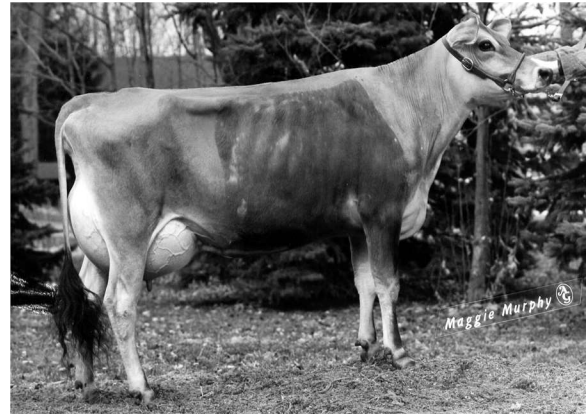

SOONER KARLA KATI, E-92%  
FIFTH DAM OF LOT 152

**LOT 152 LAWTONS SAMSON KASSIDY JE84003012916458**

BORN 07/02/2014 TATTOO / L91  
DHIA HERD # 21-48-0116 CONTROL # 5091  
FEMALE EFI 8.9%  
2-00 305 2 19760 4.3 848 3.4 677 101DCR 2293C  
3-01 305 2 22450 4.2 952 3.4 760 102DCR 2574C  
305 2X ME AVG 2L 26060M 1090F 875P 2954C

2-05 80% 3-06 81%  
ST SR DF RA RW RL FA FU RH RUW UC UD TP TL RTR RTS  
41 38 33 30 39 14 13 42 39 35 25 22 37 16 33 27  
PPA 2305M 1F 34P / YD 2009M 12F 32P  
CDCB PTA 08/01/2018 2RECS 53%R 51%ILE  
787M 14F 15P 150CM\$ 163NM\$ 192FM\$ 103GM\$  
2.0PL 1.6LIV -1.3DPR -0.9CCR 0.1HCR 2.97SCS  
AJCA 08/01/2018 PTAT 48%R 0.9 JUI 9.4 JPI 46%R 44  
ST SR DF RA RW RL FA FU  
2.0 0.0 0.7 L1.0 0.4 P0.1 S0.4 0.5  
RH RUW UC UD TP TL RTR RTS  
0.6 0.4 0.3 S0.9 C0.3 S0.5 C0.5 C1.4

FRESH: 08/30/2017  
BRED: 02/06/2018 DUE: 11/12/2018 TO  
TJF VISIONARY REGENCY  
USA 067248196 14JE662  
CDCB GPTA 08/01/2018 1042DAUS 99HRDS 86%RIP  
99%R 1599M -0.15% 45F 60%ILE  
99%R 0.03% 63P 417CM\$ 395NM\$ 346FM\$ 314GM\$  
1.5PL -2.9LIV -2.4DPR -0.1CCR 1.3HCR 3.12SCS  
AJCA 08/01/2018 246DAUS  
GPTAT 96%R 1.9 GJUI 16.1 GJPI 93%R 135

SIRE:  
DP VALENTINO SAMSON  
USA 067106977 GT50K BBR 100 JH1F JH2F 14JE576  
CDCB GPTA 08/01/2018 801DAUS 261HRDS 8%RIP  
99%R 810M 0.00% 38F 51%ILE  
99%R 0.00% 29P 348CM\$ 337NM\$ 317FM\$ 215GM\$  
2.9PL 1.6LIV -3.1DPR -2.5CCR 0.2HCR 2.87SCS  
AJCA 08/01/2018 605DAUS  
GPTAT 98%R 2.1 GJUI 23.1 GJPI 96%R 99

DAM:  
LAWTONS HEADLINE KINETIC  
USA 117090936  
TATTOO / L73  
DHIA HERD # 21-48-0116 CONTROL # 5073  
1-11 305 2 19380 4.7 909 3.2 629 101DCR 2171C  
2-11 305 2 22730 5.0 1141 3.4 766 102DCR 2646C  
4-02 296 2 19990 5.1 1017 3.4 682 102DCR 2356C  
5-02 305 2 23240 4.6 1069 3.3 772 102DCR 2666C  
305 2X ME AVG 4L 24146M 1168F 805P 2779C  
2-03 84% 3-05 86%  
ST SR DF RA RW RL FA FU RH RUW UC UD TP TL RTR RTS  
39 29 33 24 42 25 43 31 40 33 35 32 30 12 32 24  
PPA 1401M 54F 14P / YD 1033M 20F 5P  
CDCB PTA 08/01/2018 4RECS 56%R 34%ILE  
415M 1F -1P 82CM\$ 104NM\$ 152FM\$ 93GM\$  
3.1PL 1.5LIV 0.8DPR 0.5CCR -0.1HCR 3.02SCS  
AJCA 08/01/2018 PTAT 51%R 0.5 JUI 8.3 JPI 49%R 22

SISTER(S):  
JX SPAHRS 2567 {3} 83%  
3-10 305 2 19900 5.2 1027 3.6 707 98DCR 2444C

LAWTON, MICHAEL BREEDER & OWNER  
NEWARK VALLEY, NY  
607-642-8169

ALL LYNN'S LOUIE VALENTINO-ET  
USA 116279413 GT50K BBR 100 JH1C JH2F 7JE1038  
CDCB GPTA 08/01/2018 15613DAUS 1801HRDS 12%RIP  
99%R 805M -0.08% 22F 41%ILE  
99%R -0.02% 25P 290CM\$ 288NM\$ 285FM\$ 170GM\$  
4.0PL 3.1LIV -2.5DPR -3.2CCR 0.5HCR 2.99SCS  
AJCA 08/01/2018 7330DAUS  
GPTAT 99%R 1.9 GJUI 18.0 GJPI 99%R 79  
DP IATOLA FLOWER 16 90%  
USA 115517123 GT3K BBR 100 JH1F  
TATTOO / D016  
DHIA HERD # 92-20-7001 CONTROL # 16  
2-09 288 2 18910 5.0 937 3.6 674 103DCR 2330C  
3-08 305 2 20400 5.7 1171 3.7 764 104DCR 2643C  
305 2X ME AVG 2L 21920M 1158F 798P 2758C  
PPA 3287M 198F 113P / YD 2315M 147F 86P  
CDCB GPTA 09/04/2018 2RECS 93%R 48%ILE  
158M 29F 11P 167CM\$ 153NM\$ 126FM\$ 110GM\$  
0.2PL -1.2LIV -1.1DPR -2.0CCR -0.4HCR 2.84SCS  
AJCA 09/04/2018 GPTAT 89%R 1.3 GJUI 12.7 GJPI 88%R 47

SCHULTZ RESCUE HEADLINE  
USA 114114336 GTHD BBR 100 JH1F JH2F 29JE3510  
CDCB GPTA 08/01/2018 9026DAUS 974HRDS 8%RIP  
99%R 1029M -0.25% -3F 24%ILE  
99%R -0.11% 14P 186CM\$ 212NM\$ 270FM\$ 205GM\$  
5.1PL 3.2LIV 2.0DPR 1.6CCR 0.2HCR 2.95SCS  
AJCA 08/01/2018 4864DAUS  
GPTAT 99%R 0.7 GJUI 6.9 GJPI 99%R 60  
LAWTONS VOLTAGE KURRENT 87%  
USA 116041537  
TATTOO / L63  
DHIA HERD # 31-32-9780 CONTROL # 5063  
1-10 305 2 14730 4.7 695 3.4 502 96DCR 1734C  
2-10 305 2 14400 4.8 684 3.6 514 98DCR 1777C  
3-11 305 2 16130 4.8 778 3.4 547 98DCR 1889C  
305 2X ME AVG 4L 15754M 751F 537P 1854C  
PPA -1245M -58F -68P / YD -953M -30F -49P  
CDCB PTA 08/01/2018 4RECS 62%R 8%ILE  
-393M -7F -19P -109CM\$ -95NM\$ -67FM\$ -84GM\$  
0.2PL -0.9LIV 0.0DPR -0.1CCR -0.2HCR 3.09SCS  
AJCA 08/01/2018 PTAT 53%R 0.2 JUI 4.1 JPI 52%R -37  
SIRE: ELLIOTT'S GOLDEN VOLTAGE-ET GJPI -6 5%ILE

SISTER(S):  
LAWTONS AMOS KELLI 86%  
2-09 305 2 16530 4.7 774 3.1 509 97DCR 1755C

NEXT DAM:  
LAWTONS HALLMARK KIM 76%  
3-06 305 2 21520 4.9 1060 3.3 713 99DCR 2462C  
SIRE: SCHULTZ BROOK HALLMARK GJPI -22 4%ILE

4TH DAM:  
LAWTONS GLENWOOD KERRI {6} 92%  
6-03 305 2 22850 4.8 1103 3.5 805 99DCR 2782C



IATOLA PEARL OF SCOTCH VIEW, E-90%  
GRANDAM OF LOT 153



SCOTCH VIEW KEEPER PEG, E-91%  
GREAT-GRANDAM OF LOT 153



SCOTCH VIEW ALF STARDUST {6}, E-90%  
FOURTH DAM OF LOT 153



SCOTCH VIEW 78 OPHELIA {4}, VG-87%  
SIXTH DAM OF LOT 153

# LOT 153 LAWTONS GENOMINATOR PAULINE JE840003135138761 GT29K

BORN 12/14/2015 TATTOO / T265 BBR 100  
 DHIA HERD # 21-48-0116 CONTROL # 4265  
 FEMALE EFI 5.8% JH1C JH2F

LAWTON MERLE & TIMOTHY BREEDER & OWNER  
 NEWARK VALLEY, NY  
 607-642-8169

2-01 81%  
 ST SR DF RA RW RL FA FU RH RUW UC UD TP TL RTR RTS  
 37 31 32 29 23 34 18 31 39 32 27 36 37 28 42 35  
 PPA -1456M 23F 0P / YD -1582M 29F -1P  
 CDCB GPTA 09/04/2018 1RECS 78%R 80%ILE  
 181M 29F 20P 289CM\$ 267NM\$ 216FM\$ 211GM\$  
 3.0PL 1.0LIV -0.7DPR 0.0CCR 0.4HCR 3.04SCS  
 AJCA 09/04/2018 GPTAT 77%R 1.0 GJUI 11.1 GJPI 71%R 78  
 ST SR DF RA RW RL FA FU  
 0.7 0.4 0.7 L0.0 0.2 S0.1 S0.3 1.0  
 RH RUW UC UD TP TL RTR RTS  
 0.9 0.5 0.1 S1.2 C0.2 L0.1 C0.8 C0.3

ALL LYNN'S VALENTINO MARVEL  
 USA 117422971 GT50K BBR 100 JH1C JH2F 11JE1118  
 CDCB GPTA 08/01/2018 9749DAUS 305HRDS 16%RIP  
 99%R 773M -0.01% 35F 52%ILE  
 99%R -0.02% 24P 373CM\$ 370NM\$ 366FM\$ 264GM\$  
 4.9PL 2.4LIV -1.9DPR -1.0CCR -0.1HCR 2.96SCS  
 AJCA 08/01/2018 4419DAUS  
 GPTAT 99%R 1.6 GJUI 20.3 GJPI 99%R 103

AHLEM LEGAL VETTE 37469 84%  
 USA 070048943 GT3K BBR 100 JH1F  
 TATTOO / L7469

FRESH: 11/03/2017  
 BRED: 04/12/2018 DUE: 01/16/2019 TO  
 TJF VISIONARY REGENCY  
 USA 067248196 14JE662  
 CDCB GPTA 08/01/2018 1042DAUS 99HRDS 86%RIP  
 99%R 1599M -0.15% 45F 60%ILE  
 99%R 0.03% 63P 417CM\$ 395NM\$ 346FM\$ 314GM\$  
 1.5PL -2.9LIV -2.4DPR -0.1CCR 1.3HCR 3.12SCS  
 AJCA 08/01/2018 246DAUS  
 GPTAT 96%R 1.9 GJUI 16.1 GJPI 93%R 135

DHIA HERD # 93-24-0224 CONTROL # 37469  
 2-08 267 3 18510 4.5 824 3.6 668 93DCR 2244C  
 3-07 279 3 19470 5.0 965 3.7 730 94DCR 2525C  
 4-07 273 3 21250 4.4 943 3.6 761 93DCR 2563C  
 5-06 268 3 16350 4.9 800 3.8 622 93DCR 2143C  
 305 2X ME AVG 5L 19373M 928F 725P 2481C  
 PPA 112M 34F 14P / YD -88M 17F 10P  
 CDCB GPTA 09/04/2018 5RECS 85%R 47%ILE  
 95M OF 2P 151CM\$ 151NM\$ 152FM\$ 124GM\$  
 3.4PL 2.4LIV -0.1DPR 0.5CCR 3.6HCR 2.93SCS  
 AJCA 09/04/2018 GPTAT 81%R 1.5 GJUI 21.6 GJPI 79%R 54

SIRE:  
 AHLEM GENOMINATOR  
 USA 071199882 GT80K BBR 100 JH1C JH2F 200JE241  
 CDCB GPTA 08/01/2018 818DAUS 124HRDS 68%RIP  
 98%R 274M 0.10% 33F 53%ILE  
 98%R 0.04% 17P 395CM\$ 375NM\$ 337FM\$ 294GM\$  
 5.2PL 2.4LIV -1.0DPR -0.1CCR 2.8HCR 2.76SCS  
 AJCA 08/01/2018 353DAUS  
 GPTAT 96%R 2.1 GJUI 25.4 GJPI 92%R 117

MASON LEMVIG JACINTO-ET  
 USA 112037374 GTHD BBR 100 JH1C JH2F 7JE667  
 CDCB GPTA 08/01/2018 10605DAUS 1345HRDS 3%RIP  
 99%R -163M 0.01% -6F 10%ILE  
 99%R 0.05% 3P 30CM\$ 24NM\$ 5FM\$ 9GM\$  
 1.2PL 1.3LIV -0.6DPR 0.9CCR 1.0HCR 3.30SCS  
 AJCA 08/01/2018 4815DAUS  
 GPTAT 99%R 0.3 GJUI 4.0 GJPI 99%R 3

DAM:  
 LAWTONS JACINTO PRINCESS  
 USA 116418801  
 TATTOO / T182  
 DHIA HERD # 21-48-0116 CONTROL # 4182  
 2-00 305 2 19670 4.5 883 3.7 718 101DCR 2408C  
 3-02 305 2 21060 4.8 1018 3.8 793 102DCR 2729C  
 4-02 305 2 23160 5.0 1147 3.8 873 102DCR 3020C  
 5-09 305 2 24900 4.6 1143 3.6 904 102DCR 3082C  
 7-01 305 2 25890 4.6 1201 3.7 967 102DCR 3264C  
 8-03 301 2 22810 4.7 1080 3.8 860 101DCR 2922C  
 305 2X ME AVG 6L 23500M 1108F 881P 2992C  
 2-06 84% 3-08 86% 4-10 88%  
 ST SR DF RA RW RL FA FU RH RUW UC UD TP TL RTR RTS  
 42 33 39 25 40 24 35 40 38 36 28 23 30 28 30 19  
 PPA 722M 4F 59P / YD -286M -21F 22P  
 CDCB PTA 08/01/2018 5RECS 59%R 19%ILE  
 -223M -10F 9P 45CM\$ 22NM\$ -30FM\$ 6GM\$  
 1.1PL 0.2LIV -0.6DPR 0.3CCR 0.3HCR 3.12SCS  
 AJCA 08/01/2018 PTAT 53%R 0.3 JUI 4.9 JPI 52%R 17  
 BROTHER(S):  
 LAWTONS PRESCOTT AT SEMEX ALLIANCE  
 GJPI 31 14%ILE  
 SISTER(S):  
 LAWTONS RENEGADE MINNIE-PEARL 83%  
 5-06 305 2 25780 5.1 1308 4.1 1069 102DCR 3582C  
 LAWTONS FASTER PAIGE 84%  
 2-09 302 2 17800 5.7 1010 4.1 731 101DCR 2532C

IATOLA PEARL OF SCOTCH VIEW 90%  
 USA 115312933  
 TATTOO / T161  
 DHIA HERD # 21-48-0116 CONTROL # 4161  
 2-00 305 2 20910 4.6 952 3.8 787 101DCR 2616C  
 3-02 305 2 24660 4.7 1165 3.7 914 102DCR 3132C  
 4-07 305 2 19150 4.3 827 3.7 700 102DCR 2295C  
 5-09 305 2 20620 4.3 877 3.7 771 102DCR 2475C  
 6-11 305 2 26280 4.1 1089 3.7 974 102DCR 3096C  
 305 2X ME AVG 5L 23641M 1039F 880P 2885C  
 PPA 914M -3F 83P / YD 19M -11F 45P  
 CDCB PTA 08/01/2018 5RECS 68%R 24%ILE  
 -171M -6F 15P 91CM\$ 57NM\$ -15FM\$ 45GM\$  
 1.2PL -1.0LIV -0.2DPR -0.1CCR -0.4HCR 2.95SCS  
 AJCA 08/01/2018 PTAT 61%R 0.6 JUI 2.6 JPI 60%R 35  
 SIRE: SC GOLD DUST PARAMOUNT IATOLA-ET GJPI 20 11%ILE  
 SISTER(S):  
 LAWTONS GERONIMO PATSY 86%  
 2-11 305 2 24050 4.0 971 3.3 793 102DCR 2649C  
 LAWTONS IATOLA PAM 90%  
 6-01 305 2 21340 5.8 1246 3.8 801 102DCR 2771C  
 LAWTONS GALVANIZE POP 85%  
 3-05 305 2 22290 4.6 1033 3.8 847 102DCR 2829C  
 NEXT DAM:  
 SCOTCH VIEW KEEPER PEG 91%  
 5-02 305 2 23820 4.3 1016 3.6 856 102DCR 2813C  
 SIRE: POSEIDON GATE KEEPER OF D&E GJPI -64 2%ILE  
 4TH DAM:  
 SCOTCH VIEW ALF STARDUST {6} 90%  
 6-05 305 2 19490 4.2 809 3.6 693 100DCR 2255C

# LOT 154 JX MUSSER RUN GRIZLY BLUE DIAMOND {5} USA 067196865

BORN 01/07/2017 P1  
 FEMALE EFI 7.3% AMERICAN ID 865 / 865

PA 887M 15F 18P  
 177CM\$ 189NM\$ 217FM\$  
 2.0PL -0.6DPR -0.9CCR 0.0HCR 2.93SCS  
 PA TYPE 1.2 JPI 29%R 55  
 ST SR DF RA RW RL FA FU  
 1.4 0.3 0.9 H0.9 0.8 P0.3 S0.2 1.5  
 RH RUW UC UD TP TL RTR RTS  
 1.3 0.9 -0.2 S1.6 C0.1 L0.9

BRED: 01/06/2018 DUE: 10/12/2018 TO  
 ALL LYNNS VALENTINO IRWIN-ET  
 USA 117423084 7JE1163  
 CDCB GPTA 08/01/2018 3147DAUS 595HRDS 10%RIP  
 99%R 438M 0.00% 20F 29%ILE  
 99%R 0.00% 15P 234CM\$ 230NM\$ 222FM\$ 106GM\$  
 4.4PL 0.6LIV -3.4DPR -3.2CCR 1.8HCR 2.96SCS  
 AJCA 08/01/2018 1888DAUS  
 GPTAT 99%R 1.8 GJUI 24.9 GJPI 99%R 68

SISTER(S):  
 JX MUSSER RUN GOLDA DYANN {4} 81%  
 1-07 288 2 16990 4.1 694 3.4 581 95DCR 1914C

SIRE:  
 JX MULTI-ROSE S GRIZLY {4}-P-ET  
 JE840003126242076 GT99K BBR 93 JH1F JH2F 7JE1487  
 CDCB GPTA 08/01/2018 0%RIP  
 77%R 1182M -0.06% 44F 51%ILE  
 77%R 0.01% 44P 371CM\$ 355NM\$ 322FM\$ 257GM\$  
 1.5PL -0.4LIV -2.3DPR -2.7CCR -0.3HCR 2.90SCS  
 AJCA 08/01/2018 2DAUS  
 GPTAT 77%R 1.5 GJUI 14.3 GJPI 71%R 106

DAM:  
 MUSSER RUN JURY DIAMOND  
 USA 067208634  
 DHIA HERD # 23-44-0466 CONTROL # 634  
 2-05 292 2 19450 3.9 765 3.0 586 96DCR 2020C  
 3-04 298 2 16900 4.3 720 2.9 491 98DCR 1692C  
 305 2X ME AVG 2L 21236M 862F 632P 2176C  
 2-09 84% 3-11 84%  
 ST SR DF RA RW RL FA FU RH RUW UC UD TP TL RTR RTS  
 29 25 36 21 31 18 19 35 36 37 27 24 31 14 31 32  
 PPA 750M -67F -73P / YD 1098M -53F -55P  
 CDCB PTA 08/01/2018 2RECS 54%R 19%ILE  
 591M -15F -8P -18CM\$ 22NM\$ 112FM\$ 35GM\$  
 2.4PL 1.6LIV 1.1DPR 1.0CCR 0.3HCR 2.96SCS  
 AJCA 08/01/2018 PTAT 49%R 0.8 JUI 11.2 JPI 45%R 3

DIEHL JOE & KRISTIN BREEDER & OWNER  
 MCVEYTOWN, PA  
 717-899-6068

KASH IN SANTANA-P-ET  
 USA 067253405 GT50K BBR 100 JH1F JH2F 7JE1273  
 CDCB GPTA 08/01/2018 336DAUS 117HRDS 31%RIP  
 97%R 879M -0.01% 40F 36%ILE  
 97%R 0.03% 37P 291CM\$ 273NM\$ 234FM\$ 162GM\$  
 0.6PL -1.0LIV -3.6DPR -3.3CCR 1.0HCR 2.94SCS  
 AJCA 08/01/2018 218DAUS  
 GPTAT 96%R 1.3 GJUI 14.5 GJPI 91%R 86  
 JX SR GOOSE REACTION {3}-P 94%  
 USA 118006585 GT8K BBR 83 JH1C JH2F  
 TATTOO / B1  
 DHIA HERD # 42-60-0008 CONTROL # 7  
 1-09 289 3 17490 4.7 827 3.6 635 104DCR 2196C  
 2-09 305 3 22610 4.5 1012 3.8 848 104DCR 2797C  
 3-10 299 3 23450 4.9 1146 3.7 866 104DCR 2995C  
 4-10 300 3 23300 4.5 1057 3.8 878 104DCR 2911C  
 305 2X ME AVG 4L 22008M 1029F 823P 2780C  
 PPA 5210M 166F 185P / YD 3436M 102F 120P  
 CDCB GPTA 09/04/2018 5RECS 88%R 98%ILE  
 1228M 36F 43P 440CM\$ 430NM\$ 409FM\$ 388GM\$  
 4.7PL 0.0LIV 1.0DPR 0.4CCR -0.4HCR 3.01SCS  
 AJCA 09/04/2018 GPTAT 82%R 1.6 GJUI 21.7 GJPI 79%R 126

BW JURY-ET  
 USA 117549364 GT50K BBR 100 JH1F JH2F 7JE1214  
 CDCB GPTA 08/01/2018 80DAUS 35HRDS 0%RIP  
 93%R 921M -0.25% -7F 24%ILE  
 94%R -0.13% 7P 177CM\$ 209NM\$ 281FM\$ 248GM\$  
 4.6PL 4.7LIV 3.7DPR 3.6CCR 1.6HCR 2.96SCS  
 AJCA 08/01/2018 47DAUS  
 GPTAT 89%R 0.9 GJUI 16.1 GJPI 88%R 65  
 MUSSER RUN SULTANS BLUE MOON {6} 82%  
 USA 067089385  
 DHIA HERD # 23-44-0466 CONTROL # 385  
 1-10 305 2 16700 4.6 767 3.4 563 97DCR 1945C  
 3-03 305 2 18310 5.1 928 3.7 683 98DCR 2363C  
 4-04 267 2 13850 4.9 679 3.5 487 95DCR 1683C  
 305 2X ME AVG 3L 19274M 920F 679P 2346C  
 PPA 231M 2F -26P / YD 77M -5F -18P  
 CDCB PTA 08/01/2018 3RECS 61%R 9%ILE  
 10M -7F -10P -105CM\$ -88NM\$ -52FM\$ -116GM\$  
 0.2PL -1.4LIV -1.5DPR -1.6CCR -0.9HCR 3.00SCS  
 AJCA 08/01/2018 PTAT 55%R 0.0 JUI -1.6 JPI 52%R -34  
 SIRE: SHF CENTURION SULTAN GJPI 1 9%ILE  
 NEXT DAM:  
 MUSSER RUN DANISH 298 {5} 79%  
 SIRE: MILLS DANISH GJPI -5 5%ILE  
 4TH DAM:  
 MUSSER RUN COMET BLUE {4} 81%  
 3-08 305 2 18490 4.3 791 3.3 608 98DCR 2099C



# LOT 155 JX MUSSER RUN MARCUS FRANNIE {4} USA 067196871

BORN 02/05/2017 P1  
 FEMALE EFI 7.9% AMERICAN ID 871 / 871

DIEHL JOE & KRISTIN BREEDER & OWNER  
 MCVETOWN, PA  
 717-899-6068

PA 278M 22F 16P  
 167CM\$ 158NM\$ 137FM\$  
 1.8PL -1.0DPR -0.8CCR 0.9HCR 3.12SCS  
 PA TYPE 0.8 JPI 30%R 44  
 ST SR DF RA RW RL FA FU  
 1.2 0.6 0.4 L0.4 0.5 S0.1 S0.2 1.0  
 RH RUW UC UD TP TL RTR RTS  
 1.0 0.5 -0.1 S1.4 W0.1 S0.3

ROWLEYS 11 VISIONARY CHILI-ET  
 USA 118201001 GT80K BBR 100 JH1F JH2F 29JE3867  
 CDCB GPTA 08/01/2018 2364DAUS 276HRDS 43%RIP  
 99%R 802M 0.06% 50F 73%ILE  
 99%R 0.08% 45P 492CM\$ 458NM\$ 383FM\$ 438GM\$  
 3.9PL -1.2LIV 1.1DPR 2.8CCR 3.5HCR 2.98SCS  
 AJCA 08/01/2018 782DAUS  
 GPTAT 99%R 1.1 GJUI 7.0 GJPI 96%R 150

BRED: 02/06/2018 DUE: 11/12/2018 TO  
 JARS OF CLAY BARNABAS  
 USA 067342492 7JE1294  
 CDCB GPTA 08/01/2018 2214DAUS 379HRDS 50%RIP  
 99%R 703M 0.01% 35F 23%ILE  
 99%R -0.01% 23P 211CM\$ 207NM\$ 200FM\$ 100GM\$  
 1.7PL -4.4LIV -4.0DPR -3.6CCR 1.1HCR 2.98SCS  
 AJCA 08/01/2018 1112DAUS  
 GPTAT 98%R 2.4 GJUI 22.5 GJPI 95%R 60

NORSE STAR TOPEKA MIDNIGHT-ET 91%  
 USA 067253948 GT8K BBR 100 JH1F JH2F  
 DHIA HERD # 65-06-0092 CONTROL # 948  
 3-01 305 2 14980 5.5 827 4.1 619 94DCR 2144C  
 305 2X ME AVG 1L 15787M 857F 650P 2251C  
 PPA 2505M 168F 135P / YD 2109M 163F 127P  
 CDCB GPTA 09/04/2018 2RECS 84%R 91%ILE  
 731M 51F 38P 346CM\$ 322NM\$ 268FM\$ 238GM\$  
 1.4PL -3.1LIV -2.1DPR -3.0CCR -0.6HCR 3.09SCS  
 AJCA 09/04/2018 GPTAT 82%R 1.5 GJUI 20.2 GJPI 78%R 100

SIRE:  
 IGL CHILI MARCUS-ET  
 JE840003126822810 GT80K BBR 100 JH1F JH2F 7JE1466  
 CDCB GPTA 08/01/2018 0%RIP  
 77%R 782M 0.03% 44F 51%ILE  
 77%R 0.06% 41P 379CM\$ 352NM\$ 293FM\$ 300GM\$  
 2.6PL -3.1LIV -0.8DPR -0.6CCR 1.5HCR 3.07SCS  
 AJCA 08/01/2018 ODAUS  
 GPTAT 77%R 1.5 GJUI 17.9 GJPI 72%R 117

SUNSET CANYON BELVEDERE-ET  
 USA 114495974 GT50K BBR 100 JH1C JH2C 7JE840  
 CDCB GPTA 08/01/2018 3435DAUS 504HRDS 5%RIP  
 99%R 66M 0.02% 7F 11%ILE  
 99%R -0.02% -1P 41CM\$ 47NM\$ 59FM\$ 4GM\$  
 1.3PL -0.5LIV -1.4DPR -1.5CCR 0.3HCR 3.05SCS  
 AJCA 08/01/2018 1640DAUS  
 GPTAT 99%R 1.0 GJUI 15.2 GJPI 99%R 5

DAM:  
 JX MUSSER RUN BELVEDERE FLO {3}  
 USA 067155663  
 DHIA HERD # 23-44-0466 CONTROL # 663  
 2-01 299 2 14650 4.6 673 3.5 520 96DCR 1796C  
 3-01 305 2 17070 5.2 886 3.6 619 98DCR 2140C  
 305 2X ME AVG 2L 18668M 912F 673P 2318C  
 2-05 74% 3-07 74%  
 ST SR DF RA RW RL FA FU RH RUW UC UD TP TL RTR RTS  
 34 38 14 27 30 28 38 34 38 36 24 14 27 18 39 35  
 PPA -1662M -37F -56P / YD -1399M -28F -46P  
 CDCB PTA 08/01/2018 3RECS 56%R 12%ILE  
 -226M OF -10P -45CM\$ -36NM\$ -20FM\$ -69GM\$  
 1.0PL 0.6LIV -1.1DPR -1.0CCR 0.2HCR 3.16SCS  
 AJCA 08/01/2018 PTAT 49%R 0.1 JUI 5.1 JPI 48%R -29

JX MUSSER RUN FLOBIES FLORA {2} 86%  
 USA 067096405  
 DHIA HERD # 23-44-0466 CONTROL # 405  
 2-00 305 2 15330 4.8 737 3.5 541 97DCR 1870C  
 3-03 305 2 17560 4.6 802 3.7 644 97DCR 2176C  
 305 2X ME AVG 3L 15976M 751F 581P 1989C  
 PPA -1650M -73F -65P / YD -843M -31F -37P  
 CDCB PTA 08/01/2018 3RECS 57%R 16%ILE  
 -83M 2F -6P -9CM\$ -1NM\$ 16FM\$ -38GM\$  
 1.0PL 1.6LIV -1.1DPR -0.7CCR 0.3HCR 3.13SCS  
 AJCA 08/01/2018 PTAT 49%R 0.1 JUI 3.7 JPI 48%R -17  
 SIRE: GOLDEN MEADOWS ABES GANSTER GJPI 52 25%ILE

SISTER(S):  
 JX MUSSER RUN COGNAC FRANKIE {2} 81%  
 3-09 305 2 21500 5.7 1217 3.8 812 98DCR 2809C  
 JX MUSSER RUN REGION FLOWER {2} 83%  
 3-08 305 2 19470 4.7 920 3.4 658 98DCR 2273C

NEXT DAM:  
 JX MUSSER RUN FORCE 318 {1} 87%  
 5-10 305 2 20600 4.7 978 3.3 671 98DCR 2316C  
 SIRE: BUTTERCREST FORCE GJPI 52 20%ILE

4TH DAM:  
 UR MUSSER RUN PJS 18

# LOT 156 MUSSER RUN SILVER OF MAURICE {6} USA 067137877

BORN 03/18/2017  
 DHIA HERD # 85-09-0013 CONTROL # 7877  
 FEMALE EFI 7.6% AMERICAN ID 877 / 877

DIEHL JOE & KRISTIN BREEDER & OWNER  
 MCVEYTOWN, PA  
 717-899-6068

PPA -163M -56F -13P / YD -370M -47F -16P  
 CDCB PTA 08/01/2018 5RECS 61%R 9%ILE  
 -312M -23F -11P -87CM\$ -88NM\$ -87FM\$ -62GM\$  
 0.5PL -0.2LIV 1.1DPR -0.5CCR -1.2HCR 2.84SCS  
 AJCA 08/01/2018 PTAT 52%R 0.4 JUI 15.1 JPI 53%R -8  
 ST SR DF RA RW RL FA FU  
 -0.6 -0.2 -0.2 H1.4 0.4 S0.0 L0.1 1.7  
 RH RUW UC UD TP TL RTR RTS  
 0.2 0.1 0.1 S1.5 C0.9 S0.9 C1.2 B0.8

ORTH-BERRY DIMENSION GIDEON-ET  
 USA 118225326 GT50K BBR 100 JH1F JH2F 7JE1292  
 CDCB GPTA 08/01/2018 182DAUS 65HRDS 25%RIP  
 95%R 1403M -0.08% 49F 50%ILE  
 95%R 0.03% 56P 352CM\$ 328NM\$ 277FM\$ 239GM\$  
 -0.3PL -1.0LIV -2.5DPR -2.2CCR 1.3HCR 2.93SCS  
 AJCA 08/01/2018 92DAUS  
 GPTAT 92%R 0.4 GJUI -5.0 GJPI 89%R 110

BRED: 03/15/2018 DUE: 12/19/2018 TO  
 HEARTLAND IRWIN TEXAS-ET  
 USA 067312531 7JE1354  
 CDCB GPTA 08/01/2018 1965DAUS 315HRDS 56%RIP  
 99%R 534M -0.13% OF 26%ILE  
 99%R 0.00% 20P 229CM\$ 222NM\$ 209FM\$ 168GM\$  
 4.5PL -0.1LIV -1.0DPR -0.9CCR 2.3HCR 3.01SCS  
 AJCA 08/01/2018 828DAUS  
 GPTAT 98%R 2.5 GJUI 32.7 GJPI 94%R 84

NORSE STAR TOPEKA MIDNIGHT-ET 91%  
 USA 067253948 GT8K BBR 100 JH1F JH2F  
 DHIA HERD # 65-06-0092 CONTROL # 948  
 3-01 305 2 14980 5.5 827 4.1 619 94DCR 2144C  
 305 2X ME AVG 1L 15787M 857F 650P 2251C  
 PPA 2505M 168F 135P / YD 2109M 163F 127P  
 CDCB GPTA 09/04/2018 2RECS 84%R 91%ILE  
 731M 51F 38P 346CM\$ 322NM\$ 268FM\$ 238GM\$  
 1.4PL -3.1LIV -2.1DPR -3.0CCR -0.6HCR 3.09SCS  
 AJCA 09/04/2018 GPTAT 82%R 1.5 GJUI 20.2 GJPI 78%R 100

SISTER(S):  
 JX MUSSER RUN GRANGER SOPHIA {1} 82%  
 JX MUSSER RUN GOLDA GLENDA {4} 84%  
 1-10 305 2 16860 4.7 786 3.3 550 97DCR 1899C

PINE HAVEN SENIOR  
 JECAN00010211025 GTHD BBR 100 JH1F JH2F 200JE420  
 CDCB GPTA 08/01/2018 5863DAUS 1697HRDS 2%RIP  
 99%R -311M 0.03% -8F 10%ILE  
 99%R 0.03% -6P 30CM\$ 26NM\$ 15FM\$ 58GM\$  
 2.3PL 1.2LIV 2.1DPR 2.2CCR 0.0HCR 3.03SCS  
 AJCA 08/01/2018 3309DAUS  
 GPTAT 97%R 0.0 GJUI 7.5 GJPI 98%R 9

SIRE:  
 IGL GIDEON MAURICE-ET  
 JE840003126218686 GT80K BBR 100 JH1F JH2F 7JE1470  
 CDCB GPTA 08/01/2018 0%RIP  
 76%R 996M -0.01% 45F 47%ILE  
 76%R 0.03% 42P 331CM\$ 313NM\$ 272FM\$ 250GM\$  
 0.9PL -1.1LIV -1.2DPR -1.5CCR 0.4HCR 3.06SCS  
 AJCA 08/01/2018 ODAUS  
 GPTAT 76%R 0.8 GJUI 7.9 GJPI 72%R 102

MUSSER RUN DAVID 138 {4} 80%  
 USA 116051084  
 TATTOO / K138  
 DHIA HERD # 23-44-0466 CONTROL # 138  
 4-02 305 2 16900 4.9 831 4.0 681 98DCR 2277C  
 5-06 265 2 15410 4.7 731 3.6 562 96DCR 1943C  
 6-05 305 2 18040 4.6 833 3.8 680 98DCR 2277C  
 7-08 274 2 12900 4.3 549 3.6 470 97DCR 1530C  
 8-07 302 2 14200 4.6 659 3.8 540 97DCR 1804C  
 9-06 184 2 9710 3.7 356 3.1 304 89DCR 989C  
 305 2X ME AVG 6L 15936M 732F 590P 1991C  
 PPA -1113M -48F -17P / YD -1614M -82F -46P  
 CDCB PTA 08/01/2018 5RECS 62%R 1%ILE  
 -898M -47F -29P -327CM\$ -325NM\$ -319FM\$ -294GM\$  
 -0.9PL 0.6LIV 0.0DPR 0.6CCR 0.3HCR 2.94SCS  
 AJCA 08/01/2018 PTAT 45%R -1.7 JUI -15.5 JPI 51%R-101  
 SIRE: LONG DISTANCE FREEDOM DAVID-ET GJPI -100 0%ILE

DAM:  
 MUSSER RUN LUCY SATIN {5}  
 USA 067096431  
 DHIA HERD # 23-44-0466 CONTROL # 431  
 2-08 305 2 17720 4.8 843 3.5 620 96DCR 2143C  
 4-00 287 2 17420 5.0 876 3.5 604 97DCR 2087C  
 4-11 269 2 15410 4.7 719 3.4 529 95DCR 1828C  
 5-10 305 2 19790 4.4 863 3.5 694 98DCR 2342C  
 6-11 221 2 12130 4.6 552 3.4 415 92DCR 1434C  
 305 2X ME AVG 5L 17741M 839F 622P 2140C  
 3-01 76% 4-03 80%  
 ST SR DF RA RW RL FA FU RH RUW UC UD TP TL RTR RTS  
 42 40 30 36 40 10 34 37 43 50 23 15 22 24 34 33  
 PPA -404M -22F -30P / YD -834M -46F -38P  
 CDCB PTA 08/01/2018 5RECS 60%R 6%ILE  
 -465M -26F -18P -142CM\$ -134NM\$ -117FM\$ -109GM\$  
 1.2PL 1.2LIV 1.0DPR 1.2CCR 0.1HCR 3.08SCS  
 AJCA 08/01/2018 PTAT 52%R -0.5 JUI -1.1 JPI 51%R -51

SISTER(S):  
 MUSSER RUN FLYER 185 {4} 81%  
 3-09 305 2 18620 4.9 912 3.8 704 97DCR 2436C  
 MUSSER RUN ROCKET LUCY {4} 80%  
 JX MUSSER RUN LUCEE OF 77 {4} 83%  
 4-09 305 2 21950 4.3 939 3.6 791 98DCR 2599C

SISTER(S):  
 MUSSER RUN TELMARK LOULOU {5} 82%

NEXT DAM:  
 MUSSER RUN SELECT 77 {3} 80%  
 6-00 305 2 18870 4.1 779 3.8 710 98DCR 2234C  
 SIRE: ALTHEAS SELECT-ET GJPI -51 3%ILE

4TH DAM:  
 MUSSER RUN BOLD DAN LUCY {2}

# LOT 157 MUSSER RUN MAURICE DANA {5} USA 067137878

BORN 03/21/2017 P1  
 FEMALE EFI 7.3% AMERICAN ID 878 / 878

PA 673M 19F 21P  
 165CM\$ 165NM\$ 164FM\$  
 1.6PL 0.3DPR 0.2CCR 0.1HCR 3.00SCS  
 PA TYPE -0.2 JPI 29%R 49  
 ST SR DF RA RW RL FA FU  
 0.4 0.3 0.1 L1.0 0.1 S0.5 L0.3 -0.3  
 RH RUW UC UD TP TL RTR RTS  
 -0.2 0.0 -0.1 D0.3 C0.2 S0.2

BRED: 02/27/2018 DUE: 12/03/2018 TO  
 MAINSTREAM REGENCY SPENCER  
 USA 067276302 7JE1609  
 CDCB GPTA 09/04/2018 0%RIP  
 77%R 1365M -0.09% 46F 70%ILE  
 77%R 0.02% 54P 474CM\$ 449NM\$ 396FM\$ 371GM\$  
 3.5PL -0.7LIV -1.2DPR 0.2CCR 3.5HCR 2.80SCS  
 AJCA 09/04/2018 ODAUS  
 GPTAT 78%R 1.0 GJUI 10.3 GJPI 73%R 150

SIRE:  
 IGL GIDEON MAURICE-ET  
 JE840003126218686 GT80K BBR 100 JH1F JH2F 7JE1470  
 CDCB GPTA 08/01/2018 0%RIP  
 76%R 996M -0.01% 45F 47%ILE  
 76%R 0.03% 42P 331CM\$ 313NM\$ 272FM\$ 250GM\$  
 0.9PL -1.1LIV -1.2DPR -1.5CCR 0.4HCR 3.06SCS  
 AJCA 08/01/2018 ODAUS  
 GPTAT 76%R 0.8 GJUI 7.9 GJPI 72%R 102

DAM:  
 MUSSER RUN NEUMAN DANITA {4}  
 USA 067155669  
 DHIA HERD # 23-44-0466 CONTROL # 669  
 1-11 305 2 19550 4.2 820 3.4 656 97DCR 2219C  
 3-00 276 2 18820 3.9 741 3.2 595 96DCR 2006C  
 305 2X ME AVG 3L 21933M 918F 727P 2464C  
 2-03 67% 4-00 67%  
 ST SR DF RA RW RL FA FU RH RUW UC UD TP TL RTR RTS  
 34 45 25 21 30 33 28 20 38 23 32 5 24 26 31 31  
 PPA 1957M 5F 21P / YD 1371M -2F 13P  
 CDCB PTA 08/01/2018 3RECS 54%R 18%ILE  
 349M -8F -1P -1CM\$ 17NM\$ 55FM\$ 37GM\$  
 2.3PL 0.8LIV 1.7DPR 1.8CCR -0.3HCR 2.94SCS  
 AJCA 08/01/2018 PTAT 40%R -1.1 JUI -11.8 JPI 44%R -5

SISTER(S):  
 MUSSER RUN VALENTINO JAN {4} 90%  
 4-00 305 2 21390 4.0 864 3.3 712 98DCR 2367C  
 MUSSER RUN DALTON DANIELLE {4} 86%  
 2-11 305 2 19240 4.3 829 3.7 711 98DCR 2314C

DIEHL JOE & KRISTIN BREEDER & OWNER  
 MCVEYTOWN, PA  
 717-899-6068

ORTH-BERRY DIMENSION GIDEON-ET  
 USA 118225326 GT50K BBR 100 JH1F JH2F 7JE1292  
 CDCB GPTA 08/01/2018 182DAUS 65HRDS 25%RIP  
 95%R 1403M -0.08% 49F 50%ILE  
 95%R 0.03% 56P 352CM\$ 328NM\$ 277FM\$ 239GM\$  
 -0.3PL -1.0LIV -2.5DPR -2.2CCR 1.3HCR 2.93SCS  
 AJCA 08/01/2018 92DAUS  
 GPTAT 92%R 0.4 GJUI -5.0 GJPI 89%R 110

NORSE STAR TOPEKA MIDNIGHT-ET 91%  
 USA 067253948 GT8K BBR 100 JH1F JH2F  
 DHIA HERD # 65-06-0092 CONTROL # 948  
 3-01 305 2 14980 5.5 827 4.1 619 94DCR 2144C  
 305 2X ME AVG 1L 15787M 857F 650P 2251C  
 PPA 2505M 168F 135P / YD 2109M 163F 127P  
 CDCB GPTA 09/04/2018 2RECS 84%R 91%ILE  
 731M 51F 38P 346CM\$ 322NM\$ 268FM\$ 238GM\$  
 1.4PL -3.1LIV -2.1DPR -3.0CCR -0.6HCR 3.09SCS  
 AJCA 09/04/2018 GPTAT 82%R 1.5 GJUI 20.2 GJPI 78%R 100

SAND HILL LOUIE NEUMAN  
 USA 067146936 GT50K BBR 100 JH1F JH2F 7JE1235  
 CDCB GPTA 08/01/2018 105DAUS 48HRDS 4%RIP  
 94%R 977M -0.11% 24F 20%ILE  
 94%R -0.05% 25P 179CM\$ 185NM\$ 199FM\$ 164GM\$  
 1.0PL -0.1LIV 0.4DPR -0.1CCR -1.4HCR 2.97SCS  
 AJCA 08/01/2018 45DAUS  
 GPTAT 88%R -0.3 GJUI -6.2 GJPI 88%R 50

MUSSER RUN RIVAL DAN {3} (TWIN) 83%

USA 116049713  
 TATTOO / K235  
 DHIA HERD # 23-44-0466 CONTROL # 235  
 2-01 305 2 14110 4.8 680 3.6 509 97DCR 1760C  
 3-01 291 2 14140 4.8 680 3.5 495 98DCR 1711C  
 4-01 305 2 17040 4.8 812 3.5 600 98DCR 2074C  
 6-02 305 2 17720 4.8 856 3.6 634 98DCR 2192C  
 7-02 305 2 17390 4.8 834 3.6 628 97DCR 2171C  
 305 2X ME AVG 6L 16452M 786F 586P 2026C  
 PPA -1393M -81F -72P / YD -1126M -78F -64P  
 CDCB PTA 08/01/2018 5RECS 62%R 6%ILE  
 -521M -39F -31P -163CM\$ -140NM\$ -87FM\$ -76GM\$  
 3.7PL 1.6LIV 3.0DPR 3.6CCR 0.8HCR 2.95SCS  
 AJCA 08/01/2018 PTAT 38%R -0.7 JUI -0.8 JPI 50%R -49  
 SIRE: SUNSET CANYON RIVAL-ET GJPI -63 3%ILE

SISTER(S):  
 MUSSER RUN GOLDEN 144 {3} 80%  
 6-00 305 2 19990 4.9 971 3.5 705 97DCR 2437C

NEXT DAM:  
 MUSSER RUN DEFIANT SUNSHINE {2} 81%  
 8-07 284 2 15430 5.7 872 3.6 560 97DCR 1936C  
 SIRE: PIEDMONT BARBER DEFIANT-ET GJPI -20 5%ILE

4TH DAM:  
 MUSSER RUN PJS 8 {1}

**LOT 158 MUSSER RUN BARNABUS MARITA {5} USA 067196875**

BORN 03/04/2017 P1  
 FEMALE EFI 7.6% AMERICAN ID 875 / 875

PA 276M 29F 12P  
 145CM\$ 139NM\$ 126FM\$  
 1.1PL -2.2DPR -1.8CCR 0.1HCR 3.00SCS  
 PA TYPE 1.3 JPI 35%R 35  
 ST SR DF RA RW RL FA FU  
 1.2 0.5 1.1 0.5 0.4 0.8 0.6 0.6  
 RH RUW UC UD TP TL RTR RTS  
 1.1 0.8 0.3 50.5 0.4 50.4

BRED: 01/24/2018 DUE: 10/30/2018 TO  
 HEARTLAND IRWIN TEXAS-ET  
 USA 067312531 7JE1354  
 CDCB GPTA 08/01/2018 1965DAUS 315HRDS 56%RIP  
 99%R 534M -0.13% OF 26%ILE  
 99%R 0.00% 20P 229CM\$ 222NM\$ 209FM\$ 168GM\$  
 4.5PL -0.1LIV -1.0DPR -0.9CCR 2.3HCR 3.01SCS  
 AJCA 08/01/2018 828DAUS  
 GPTAT 98%R 2.5 GJUI 32.7 GJPI 94%R 84

SIRE:  
 JARS OF CLAY BARNABAS  
 USA 067342492 GT80K BBR 100 JH1F JH2F 7JE1294  
 CDCB GPTA 08/01/2018 2214DAUS 379HRDS 50%RIP  
 99%R 703M 0.01% 35F 23%ILE  
 99%R -0.01% 23P 211CM\$ 207NM\$ 200FM\$ 100GM\$  
 1.7PL -4.4LIV -4.0DPR -3.6CCR 1.1HCR 2.98SCS  
 AJCA 08/01/2018 1112DAUS  
 GPTAT 98%R 2.4 GJUI 22.5 GJPI 95%R 60

DAM:  
 MUSSER RUN DALTON FAJITA {4}  
 USA 067154596  
 DHIA HERD # 23-44-0466 CONTROL # 596  
 2-01 305 2 13930 5.2 727 3.7 520 96DCR 1799C  
 3-01 305 2 17540 5.6 983 4.0 708 98DCR 2452C  
 4-01 305 2 17680 5.7 1013 3.8 679 98DCR 2350C  
 305 2X ME AVG 4L 17063M 932F 639P 2210C  
 2-09 78% 3-04 81%  
 ST SR DF RA RW RL FA FU RH RUW UC UD TP TL RTR RTS  
 37 28 38 23 31 15 27 34 27 31 34 17 26 15 38 30  
 PPA -1839M 44F -28P / YD -988M 47F -13P  
 CDCB PTA 08/01/2018 4RECS 56%R 27%ILE  
 -151M 23F 1P 79CM\$ 70NM\$ 51FM\$ 56GM\$  
 0.5PL -1.8LIV -0.3DPR 0.1CCR -0.9HCR 3.01SCS  
 AJCA 08/01/2018 PTAT 48%R 0.2 JUI -5.0 JPI 46%R 10

SISTER(S):  
 MUSSER RUN RITAS MARITA OF WASKO {4} 82%  
 4-10 305 2 21190 5.3 1117 4.0 854 98DCR 2957C

DIEHL JOE & KRISTIN BREEDER & OWNER  
 MCVEYTOWN, PA  
 717-899-6068

HEARTLAND MERCHANT TOPEKA-ET  
 USA 067332021 GT50K BBR 100 JH1F JH2F 7JE1169  
 CDCB GPTA 08/01/2018 10404DAUS 1077HRDS 12%RIP  
 99%R 399M 0.14% 47F 17%ILE  
 99%R 0.04% 22P 148CM\$ 137NM\$ 110FM\$ 29GM\$  
 -0.5PL -6.8LIV -4.7DPR -5.2CCR -1.0HCR 3.27SCS  
 AJCA 08/01/2018 3969DAUS  
 GPTAT 99%R 1.8 GJUI 21.7 GJPI 99%R 35  
 JARS OF CLAY VALENTINO BRIDGET-P 91%  
 USA 067243298 GT50K BBR 100 JH1F JH2F  
 DHIA HERD # 93-54-0855 CONTROL # 3298  
 1-09 305 3 20640 4.3 893 3.3 684 95DCR 2362C  
 2-11 305 3 26210 4.6 1194 3.4 903 83DCR 3120C  
 305 2X ME AVG 2L 24711M 1102F 849P 2923C  
 PPA 4721M 131F 121P / YD 3537M 90F 84P  
 CDCB GPTA 09/04/2018 2RECS 90%R 93%ILE  
 1164M 31F 31P 339CM\$ 343NM\$ 352FM\$ 229GM\$  
 4.5PL 0.1LIV -2.5DPR -2.3CCR 1.1HCR 2.87SCS  
 AJCA 09/04/2018 GPTAT 88%R 2.2 GJUI 21.7 GJPI 84%R 95

HEARTLAND PLUS DALTON {6}-ET  
 USA 067311921 GT50K BBR 100 JH1F JH2F 7JE1139  
 CDCB GPTA 08/01/2018 82DAUS 50HRDS 6%RIP  
 93%R 714M 0.12% 59F 55%ILE  
 93%R 0.03% 32P 398CM\$ 379NM\$ 339FM\$ 350GM\$  
 2.1PL -2.9LIV 0.4DPR 0.9CCR -1.8HCR 2.90SCS  
 AJCA 08/01/2018 38DAUS  
 GPTAT 87%R 0.5 GJUI 6.5 GJPI 87%R 115  
 MUSSER RUN JULIAN RITA {3} 84%  
 USA 116082376  
 TATTOO / K265  
 DHIA HERD # 23-44-0466 CONTROL # 265  
 PPA -375M -20F -39P / YD -853M -34F -47P  
 CDCB PTA 08/01/2018 5RECS 62%R 3%ILE  
 -510M -19F -23P -215CM\$ -204NM\$ -178FM\$ -206GM\$  
 -0.6PL -0.8LIV -1.0DPR -0.6CCR -0.1HCR 2.95SCS  
 AJCA 08/01/2018 PTAT 50%R -0.4 JUI -7.9 JPI 52%R -72  
 SIRE: VALLEYSTREAM JULIAN GJPI -29 5%ILE

NEXT DAM:  
 MUSSER RUN PRINCE 120 {2}  
 SIRE: GRAYCLAY HERMITAGE PRINCE-ET GJPI -66 1%ILE  
 4TH DAM:  
 MUSSER RUN PJS DAM OF 120 {1}

# LOT 159 JX MUSSER RUN DYNASTY SALINA {5} USA 067137884

BORN 04/12/2017 P4  
 FEMALE EFI 7.4% AMERICAN ID 884 / 884

PA 485M 28F 20P  
 313CM\$ 304NM\$ 284FM\$  
 3.4PL 0.6DPR 1.8CCR 1.8HCR 2.98SCS  
 PA TYPE 0.9 JPI 30%R 89  
 ST SR DF RA RW RL FA FU  
 0.1 0.2 0.7 L0.0 0.1 S0.2 S0.2 1.0  
 RH RUW UC UD TP TL RTR RTS  
 1.3 0.3 -0.1 S0.8 W0.2 L0.6

BRED: 04/09/2018 DUE: 01/13/2019 TO  
 PEARLMONT REGENCY TIBET  
 USA 067270696 14JE1624  
 CDCB GPTA 08/01/2018 0%RIP  
 76%R 990M 0.03% 53F 64%ILE  
 76%R 0.05% 46P 454CM\$ 430NM\$ 377FM\$ 375GM\$  
 2.7PL -1.0LIV -0.7DPR 0.9CCR 2.5HCR 3.13SCS  
 AJCA 08/01/2018 ODAUS  
 GPTAT 77%R 1.4 GJUI 13.2 GJPI 71%R 136

SIRE:  
 PINE-TREE PHARO 1ST DYNASTY-ET  
 USA 075191049 GT99K BBR 100 JH1F JH2F 7JE1516  
 CDCB GPTA 08/01/2018 0%RIP  
 78%R 912M -0.05% 32F 75%ILE  
 78%R -0.01% 30P 474CM\$ 469NM\$ 458FM\$ 461GM\$  
 5.8PL 3.6LIV 2.4DPR 3.8CCR 3.7HCR 2.96SCS  
 AJCA 08/01/2018 ODAUS  
 GPTAT 78%R 1.2 GJUI 15.5 GJPI 74%R 138

DAM:  
 JX MUSSER RUN SLINGER SALINDA {4}  
 USA 067155693  
 DHIA HERD # 23-44-0466 CONTROL # 693  
 1-09 305 2 16020 5.1 824 3.6 578 97DCR 1998C  
 2-09 287 2 15830 5.0 786 3.7 592 97DCR 2048C  
 305 2X ME AVG 2L 20202M 1024F 746P 2580C  
 1-10 81% 3-01 84%  
 ST SR DF RA RW RL FA FU RH RUW UC UD TP TL RTR RTS  
 35 36 36 29 29 30 31 29 38 38 29 23 27 24 23 35  
 PPA -503M 44F 3P / YD -287M 47F 12P  
 CDCB PTA 08/01/2018 3RECS 55%R 43%ILE  
 57M 23F 10P 152CM\$ 138NM\$ 109FM\$ 95GM\$  
 0.9PL 0.1LIV -1.2DPR -0.3CCR -0.1HCR 3.00SCS  
 AJCA 08/01/2018 PTAT 48%R 0.5 JUI 0.6 JPI 47%R 40

DIEHL JOE & KRISTIN BREEDER & OWNER  
 MCVEYTOWN, PA  
 717-899-6068

AHLEM HEADLINE PHAROAH 21795  
 USA 068951429 GT50K BBR 100 JH1F JH2F 7JE1221  
 CDCB GPTA 08/01/2018 641DAUS 121HRDS 1%RIP  
 99%R 1432M -0.17% 31F 77%ILE  
 99%R -0.07% 36P 471CM\$ 480NM\$ 502FM\$ 454GM\$  
 5.9PL 4.2LIV 2.2DPR 2.7CCR 1.4HCR 2.91SCS  
 AJCA 08/01/2018 428DAUS  
 GPTAT 98%R 1.4 GJUI 16.6 GJPI 95%R 141  
 HI-LAND ZIPPER FLUFFY 84%  
 USA 067146606 GT8K BBR 100 JH1F JH2F  
 TATTOO F606 /  
 DHIA HERD # 31-85-0561 CONTROL # 6606  
 2-00 291 2 20730 5.6 1161 3.6 750 92DCR 2593C  
 3-00 305 3 21230 5.7 1208 3.7 779 91DCR 2694C  
 305 2X ME AVG 2L 24516M 1373F 896P 3100C  
 PPA 2992M 242F 142P / YD 2081M 202F 111P  
 CDCB GPTA 09/04/2018 2RECS 90%R 97%ILE  
 299M 53F 24P 422CM\$ 398NM\$ 347FM\$ 374GM\$  
 3.1PL 0.6LIV 0.7DPR 2.3CCR 2.2HCR 3.05SCS  
 AJCA 09/04/2018 GPTAT 84%R 0.5 GJUI 1.9 GJPI 82%R 106

GOLDEN MEADOWS ABES GUNSLINGER  
 USA 115285383 GT50K BBR 100 JH1F JH2F 7JE939  
 CDCB GPTA 08/01/2018 212DAUS 89HRDS 4%RIP  
 96%R 139M 0.07% 21F 16%ILE  
 96%R 0.02% 9P 128CM\$ 119NM\$ 101FM\$ 60GM\$  
 0.8PL 1.3LIV -1.6DPR -1.0CCR -1.2HCR 2.97SCS  
 AJCA 08/01/2018 90DAUS  
 GPTAT 92%R -0.5 GJUI -2.9 GJPI 92%R 36  
 JX MUSSER RUN TBONE SALOMA {3} 80%  
 USA 067154562  
 DHIA HERD # 23-44-0466 CONTROL # 562  
 1-10 281 2 14100 5.0 703 3.8 529 96DCR 1830C  
 2-09 305 2 18210 4.8 883 3.8 694 97DCR 2376C  
 3-10 305 2 19060 4.8 921 3.7 705 98DCR 2438C  
 4-10 305 2 18050 5.7 1023 3.7 676 97DCR 2338C  
 305 2X ME AVG 4L 20544M 1037F 764P 2638C  
 PPA 609M 79F 47P / YD 228M 55F 32P  
 CDCB PTA 08/01/2018 4RECS 60%R 38%ILE  
 67M 22F 14P 137CM\$ 119NM\$ 78FM\$ 91GM\$  
 0.0PL -1.0LIV -1.0DPR -0.4CCR 1.1HCR 3.06SCS  
 AJCA 08/01/2018 PTAT 52%R 0.6 JUI -4.7 JPI 51%R 33  
 SIRE: RICHIES JACE TBONE A364 GJPI 41 17%ILE

SISTER(S):  
 JX MUSSER RUN SMOKEY {1} 84%

NEXT DAM:  
 JX MUSSER RUN SAM SAMMY {2} 81%  
 3-01 305 2 18360 4.6 840 3.6 662 98DCR 2261C  
 SIRE: FOREST GLEN JEWELERS SAM {6} GJPI 37 17%ILE

4TH DAM:  
 JX MUSSER RUN BIG TIME 134 {1} 80%  
 5-10 272 2 14230 4.5 644 3.4 487 97DCR 1682C

# LOT 160 MUSSER RUN TORPEDO LAYLA USA 067137886

BORN 04/15/2017 P2  
 FEMALE EFI 7.9% AMERICAN ID 886 / 886

PA 233M 26F 18P  
 221CM\$ 203NM\$ 164FM\$  
 1.5PL -2.2DPR -2.3CCR 1.1HCR 2.93SCS  
 PA TYPE 1.4 JPI 29%R 66  
 ST SR DF RA RW RL FA FU  
 0.6 0.0 0.8 L0.8 0.0 P0.2 S0.7 1.2  
 RH RUW UC UD TP TL RTR RTS  
 1.4 0.4 0.7 S1.4 C1.1 L0.6

BRED: 04/16/2018 DUE: 01/20/2019 TO  
 PEARLMONT REGENCY TIBET  
 USA 067270696 14JE1624  
 CDCB GPTA 08/01/2018 0%RIP  
 76%R 990M 0.03% 53F 64%ILE  
 76%R 0.05% 46P 454CM\$ 430NM\$ 377FM\$ 375GM\$  
 2.7PL -1.0LIV -0.7DPR 0.9CCR 2.5HCR 3.13SCS  
 AJCA 08/01/2018 ODAUS  
 GPTAT 77%R 1.4 GJUI 13.2 GJPI 71%R 136

SIRE:  
 IGL SANTANA TORPEDO-ET  
 JE840003125325348 GT80K BBR 100 JH1F JH2F 250JE1456  
 CDCB GPTA 08/01/2018 100%RIP  
 76%R 802M 0.00% 38F 52%ILE  
 77%R 0.02% 33P 384CM\$ 368NM\$ 333FM\$ 261GM\$  
 3.7PL -0.1LIV -2.4DPR -2.6CCR 1.0HCR 2.90SCS  
 AJCA 08/01/2018 ODAUS  
 GPTAT 77%R 1.7 GJUI 28.2 GJPI 72%R 117

DAM:  
 MUSSER RUN TBONE LUCINDA {6}  
 USA 067208732  
 DHIA HERD # 23-44-0466 CONTROL # 732  
 2-01 305 2 15070 5.0 758 3.9 582 96DCR 2014C  
 305 2X ME AVG 1L 19118M 960F 747P 2574C  
 2-06 82%  
 ST SR DF RA RW RL FA FU RH RUW UC UD TP TL RTR RTS  
 30 25 34 28 32 24 38 33 35 36 32 21 31 26 33 32  
 PPA -1319M 1F -5P / YD -2271M -39F -29P  
 CDCB PTA 08/01/2018 1RECS 51%R 21%ILE  
 -337M 13F 2P 58CM\$ 38NM\$ -6FM\$ -2GM\$  
 -0.7PL -0.6LIV -1.9DPR -2.0CCR 1.1HCR 2.96SCS  
 AJCA 08/01/2018 PTAT 46%R 1.1 JUI 3.8 JPI 45%R 15

DIEHL JOE & KRISTIN BREEDER & OWNER  
 MCVEYTOWN, PA  
 717-899-6068

KASH IN SANTANA-P-ET  
 USA 067253405 GT50K BBR 100 JH1F JH2F 7JE1273  
 CDCB GPTA 08/01/2018 336DAUS 117HRDS 31%RIP  
 97%R 879M -0.01% 40F 36%ILE  
 97%R 0.03% 37P 291CM\$ 273NM\$ 234FM\$ 162GM\$  
 0.6PL -1.0LIV -3.6DPR -3.3CCR 1.0HCR 2.94SCS  
 AJCA 08/01/2018 218DAUS  
 GPTAT 96%R 1.3 GJUI 14.5 GJPI 91%R 86  
 HEARTLAND FASTRACK TEMPE-ET 88%  
 USA 067292715 GT8K BBR 100 JH1F JH2F  
 TATTOO / 2715  
 DHIA HERD # 31-06-1141 CONTROL # 2715  
 2-01 305 2 15900 4.3 683 3.5 551 96DCR 1855C  
 305 2X ME AVG 2L 16756M 672F 598P 1906C  
 PPA 488M -5F 24P / YD 614M 6F 30P  
 CDCB GPTA 09/04/2018 2RECS 83%R 95%ILE  
 646M 26F 27P 376CM\$ 361NM\$ 332FM\$ 291GM\$  
 4.9PL 1.7LIV -0.5DPR -0.6CCR 0.9HCR 2.92SCS  
 AJCA 09/04/2018 GPTAT 79%R 1.6 GJUI 24.1 GJPI 77%R 113

RICHIES JACE TBONE A364  
 USA 113672851 GT50K BBR 100 JH1F JH2F 7JE1000  
 CDCB GPTA 08/01/2018 19938DAUS 1842HRDS 4%RIP  
 99%R -169M 0.20% 31F 17%ILE  
 99%R 0.10% 14P 155CM\$ 127NM\$ 63FM\$ 93GM\$  
 -1.0PL -1.6LIV -1.6DPR -1.3CCR 1.9HCR 3.12SCS  
 AJCA 08/01/2018 11085DAUS  
 GPTAT 99%R 1.0 GJUI 6.1 GJPI 99%R 41  
 MUSSER RUN LOUELLAS LUCILLE {5} 84%  
 USA 067177543  
 DHIA HERD # 23-44-0466 CONTROL # 543  
 1-10 296 2 15020 5.2 781 3.7 551 97DCR 1905C  
 2-10 301 2 16890 5.1 855 3.7 621 97DCR 2148C  
 3-10 305 2 18230 5.2 940 3.6 659 98DCR 2279C  
 5-03 296 2 15960 5.9 936 3.6 578 97DCR 1998C  
 305 2X ME AVG 4L 18709M 988F 683P 2361C  
 PPA -1158M 35F -31P / YD -750M 24F -19P  
 CDCB PTA 08/01/2018 4RECS 55%R 23%ILE  
 -238M 8F -6P 55CM\$ 50NM\$ 40FM\$ 12GM\$  
 0.9PL 0.3LIV -1.2DPR -1.4CCR 0.3HCR 2.82SCS  
 AJCA 08/01/2018 PTAT 47%R 0.9 JUI 5.7 JPI 46%R 15  
 SIRE: HEARTLAND ACTION TAD GJPI 40 16%ILE

SISTER(S):  
 MUSSER RUN ELECT LOLA {5} 88%  
 2-11 305 2 20490 4.7 969 3.6 731 98DCR 2527C  
 MUSSER RUN GALVANIZE LOLLIPOP {5} 82%  
 3-03 305 2 20750 4.4 915 3.5 733 98DCR 2479C

NEXT DAM:  
 MUSSER RUN LUCILLES LOUELLA {4} 82%  
 3-04 296 2 18250 4.9 891 3.6 660 97DCR 2282C  
 SIRE: SUNSET CANYON MECCA-ET GJPI -4 11%ILE

4TH DAM:  
 MUSSER RUN GALAXY LUCILLE {3} 78%  
 5-01 305 2 16420 4.9 808 3.6 599 98DCR 2071C

# LOT 161 JX MUSSER RUN COWBOY FELICITY {5} USA 067137889

BORN 05/02/2017 P1  
 FEMALE EFI 8.4% AMERICAN ID 889 / 889

PA 695M 26F 20P  
 162CM\$ 167NM\$ 175FM\$  
 0.3PL -1.4DPR -1.6CCR 1.6HCR 3.11SCS  
 PA TYPE 1.1 JPI 33%R 48  
 ST SR DF RA RW RL FA FU  
 2.9 0.8 0.7 L1.9 0.6 P0.1 S0.9 1.3  
 RH RUW UC UD TP TL RTR RTS  
 0.9 0.5 0.4 S1.7 C1.2 S0.1

BRED: 04/25/2018 DUE: 01/29/2019 TO  
 JX FOREST GLEN RONALDINHO OREGON {4}-ET  
 USA 067650195 14JE1625  
 CDCB GPTA 08/01/2018 0%RIP  
 73%R 1397M -0.02% 62F 91%ILE  
 73%R 0.02% 54P 551CM\$ 529NM\$ 483FM\$ 440GM\$  
 3.1PL -0.2LIV -1.5DPR -0.7CCR 2.2HCR 2.89SCS  
 AJCA 08/01/2018 ODAUS  
 GPTAT 75%R 1.7 GJUI 12.8 GJPI 69%R 168

SIRE:  
 JX MORTIMERS GOLDA COWBOY {4}-ET  
 USA 067108952 GT80K BBR 93 JH1F JH2F 7JE1426  
 CDCB GPTA 08/01/2018 100DAUS 31HRDS 93%RIP  
 91%R 778M -0.11% 15F 17%ILE  
 92%R -0.04% 19P 130CM\$ 139NM\$ 158FM\$ 97GM\$  
 0.6PL -1.0LIV -1.3DPR -1.7CCR 1.1HCR 3.10SCS  
 AJCA 08/01/2018 24DAUS  
 GPTAT 83%R 1.7 GJUI 27.7 GJPI 85%R 45

DAM:  
 JX MUSSER RUN GOLDA FANNY {4}  
 USA 067208744  
 DHIA HERD # 23-44-0466 CONTROL # 744  
 1-10 305 2 15530 5.2 814 3.6 552 96DCR 1908C  
 305 2X ME AVG 1L 20731M 1085F 745P 2576C  
 2-02 74%  
 ST SR DF RA RW RL FA FU RH RUW UC UD TP TL RTR RTS  
 31 22 21 30 27 26 36 27 25 28 24 30 32 16 38 29  
 PPA 467M 62F 8P / YD -826M 52F -22P  
 CDCB PTA 08/01/2018 1RECS 51%R 60%ILE  
 611M 37F 20P 194CM\$ 194NM\$ 191FM\$ 143GM\$  
 -0.1PL -0.1LIV -1.5DPR -1.4CCR 2.1HCR 3.11SCS  
 AJCA 08/01/2018 PTAT 46%R 0.5 JUI 5.8 JPI 45%R 51

DIEHL JOE & KRISTIN BREEDER & OWNER  
 MCVEYTOWN, PA  
 717-899-6068

JX OOMSDALE TBONE GOLDA {3}-ET  
 USA 067080468 GT50K BBR 88 JH1F JH2F 7JE1067  
 CDCB GPTA 08/01/2018 8821DAUS 851HRDS 16%RIP  
 99%R 1531M -0.11% 49F 24%ILE  
 99%R -0.04% 46P 204CM\$ 210NM\$ 220FM\$ 113GM\$  
 -2.4PL -2.5LIV -4.3DPR -3.3CCR 3.0HCR 3.33SCS  
 AJCA 08/01/2018 3077DAUS  
 GPTAT 99%R 0.9 GJUI 3.4 GJPI 99%R 55  
 DP PREMIER FRAN 1354-ET 86%  
 USA 067431354 GT8K BBR 100 JH1C JH2F  
 TATTOO / D1354  
 DHIA HERD # 82-29-0378 CONTROL # 1354  
 2-01 305 2 16640 5.1 851 3.9 657 100DCR 2274C  
 305 2X ME AVG 1L 20080M 1022F 803P 2752C  
 PPA 181M 67F 36P / YD 449M 77F 50P  
 CDCB GPTA 09/04/2018 1RECS 84%R 56%ILE  
 -70M 21F 8P 195CM\$ 179NM\$ 143FM\$ 154GM\$  
 1.8PL -0.1LIV 0.2DPR -0.9CCR -0.7HCR 2.99SCS  
 AJCA 09/04/2018 GPTAT 82%R 1.4 GJUI 21.3 GJPI 78%R 52

JX OOMSDALE TBONE GOLDA {3}-ET  
 USA 067080468 GT50K BBR 88 JH1F JH2F 7JE1067  
 CDCB GPTA 08/01/2018 8821DAUS 851HRDS 16%RIP  
 99%R 1531M -0.11% 49F 24%ILE  
 99%R -0.04% 46P 204CM\$ 210NM\$ 220FM\$ 113GM\$  
 -2.4PL -2.5LIV -4.3DPR -3.3CCR 3.0HCR 3.33SCS  
 AJCA 08/01/2018 3077DAUS  
 GPTAT 99%R 0.9 GJUI 3.4 GJPI 99%R 55  
 JX MUSSER RUN VALENTINO FREDIA {3} 84%  
 USA 067154558  
 DHIA HERD # 23-44-0466 CONTROL # 558  
 1-10 293 2 15660 4.9 767 3.6 566 96DCR 1957C  
 2-10 305 2 17010 5.1 865 4.0 676 97DCR 2323C  
 3-10 305 2 21270 4.8 1026 3.6 770 98DCR 2662C  
 4-11 305 2 20670 4.8 999 3.6 754 97DCR 2607C  
 305 2X ME AVG 4L 21824M 1066F 803P 2774C  
 PPA 1682M 93F 67P / YD 717M 69F 35P  
 CDCB PTA 08/01/2018 4RECS 59%R 79%ILE  
 130M 25F 7P 270CM\$ 261NM\$ 244FM\$ 218GM\$  
 3.9PL 2.4LIV 0.3DPR 0.1CCR 1.1HCR 2.82SCS  
 AJCA 08/01/2018 PTAT 52%R 0.8 JUI 10.6 JPI 51%R 73  
 SIRE: ALL LYNNS LOUIE VALENTINO-ET GJPI 79 41%ILE

NEXT DAM:  
 JX MUSSER RUN COGNAC FRANKIE {2} 81%  
 3-09 305 2 21500 5.7 1217 3.8 812 98DCR 2809C  
 SIRE: BW COGNAC-ET GJPI 14 12%ILE

4TH DAM:  
 JX MUSSER RUN FORCE 318 {1} 87%  
 5-10 305 2 20600 4.7 978 3.3 671 98DCR 2316C

# LOT 162 MUSSER RUN TEXAS SUNSHINE {5} USA 067137890

BORN 05/07/2017 P1  
 FEMALE EFI 8.1% AMERICAN ID 890 / 890

PA -43M -16F -2P  
 70CM\$ 70NM\$ 72FM\$  
 3.5PL 0.8DPR 1.0CCR 2.5HCR 3.0ISCS  
 PA TYPE 1.3 JPI 36%R 36  
 ST SR DF RA RW RL FA FU  
 -0.9 -0.7 0.4 L0.1 -0.8 P0.4 S0.1 1.6  
 RH RUW UC UD TP TL RTR RTS  
 1.7 0.4 0.7 S2.3 C0.6 S0.4

BRED: 04/27/2018 DUE: 01/31/2019 TO  
 ORTHRIDGE RENO  
 JE840003010771735 7JE1332  
 CDCB GPTA 08/01/2018 1846DAUS 120HRDS 85%RIP  
 99%R 833M 0.04% 47F 50%ILE  
 99%R -0.05% 20P 318CM\$ 330NM\$ 354FM\$ 281GM\$  
 2.2PL -0.4LIV -1.0DPR -0.2CCR 2.8HCR 3.20SCS  
 AJCA 08/01/2018 201DAUS  
 GPTAT 95%R 1.8 GJUI 21.0 GJPI 92%R 87

SIRE:  
 HEARTLAND IRWIN TEXAS-ET  
 USA 067312531 GT80K BBR 100 JH1F JH2F 7JE1354  
 CDCB GPTA 08/01/2018 1965DAUS 315HRDS 56%RIP  
 99%R 534M -0.13% OF 26%ILE  
 99%R 0.00% 20P 229CM\$ 222NM\$ 209FM\$ 168GM\$  
 4.5PL -0.1LIV -1.0DPR -0.9CCR 2.3HCR 3.0ISCS  
 AJCA 08/01/2018 828DAUS  
 GPTAT 98%R 2.5 GJUI 32.7 GJPI 94%R 84

DAM:  
 MUSSER RUN ACTION FAWN {4}  
 USA 067208624  
 DHIA HERD # 23-44-0466 CONTROL # 624  
 1-11 281 2 11310 4.6 525 3.8 427 96DCR 1433C  
 2-10 262 2 12010 4.9 593 3.7 441 97DCR 1525C  
 3-09 229 2 11360 4.8 546 3.4 388 93DCR 1340C  
 305 2X ME AVG 3L 15680M 746F 564P 1925C  
 2-03 80% 3-06 80%  
 ST SR DF RA RW RL FA FU RH RUW UC UD TP TL RTR RTS  
 29 34 22 26 28 28 29 28 34 32 38 33 33 21 43 29  
 PPA -2547M -133F -94P / YD -1940M -91F -67P  
 CDCB PTA 08/01/2018 4RECS 58%R 9%ILE  
 -620M -32F -23P -89CM\$ -82NM\$ -66FM\$ -18GM\$  
 2.4PL 1.8LIV 2.6DPR 2.8CCR 2.6HCR 3.0ISCS  
 AJCA 08/01/2018 PTAT 50%R 0.1 JUI 13.3 JPI 50%R -12

DIEHL JOE & KRISTIN BREEDER & OWNER  
 MCVEYTOWN, PA  
 717-899-6068

ALL LYNN'S VALENTINO IRWIN-ET  
 USA 117423084 GT50K BBR 100 JH1C JH2F 7JE1163  
 CDCB GPTA 08/01/2018 3147DAUS 595HRDS 10%RIP  
 99%R 438M 0.00% 20F 29%ILE  
 99%R 0.00% 15P 234CM\$ 230NM\$ 222FM\$ 106GM\$  
 4.4PL 0.6LIV -3.4DPR -3.2CCR 1.8HCR 2.96SCS  
 AJCA 08/01/2018 1888DAUS  
 GPTAT 99%R 1.8 GJUI 24.9 GJPI 99%R 68  
 HEARTLAND NATHAN TEXAS-ET 95%  
 USA 067041437 GT50K BBR 100 JH1F JH2F  
 DHIA HERD # 48-89-0168 CONTROL # 1437  
 2-10 305 3 21850 4.6 1008 3.9 843 93DCR 2785C  
 3-11 305 3 26340 4.3 1130 3.8 991 92DCR 3185C  
 5-01 305 3 25940 4.6 1185 3.7 963 94DCR 3232C  
 7-00 183 3 17610 4.8 844 3.5 610 79DCR 2108C  
 305 2X ME AVG 5L 21944M 1006F 828P 2737C  
 PPA 1718M 28F 71P / YD 1190M 28F 56P  
 CDCB GPTA 09/04/2018 5RECS 93%R 45%ILE  
 401M 11F 22P 160CM\$ 145NM\$ 112FM\$ 91GM\$  
 1.0PL -0.9LIV -1.9DPR -1.1CCR 0.7HCR 3.06SCS  
 AJCA 09/04/2018 GPTAT 90%R 1.5 GJUI 19.7 GJPI 89%R 54

FOREST GLEN AVERY ACTION-ET  
 USA 111023978 GTHD BBR 100 JH1F JH2F 7JE590  
 CDCB GPTA 08/01/2018 23906DAUS 2798HRDS 4%RIP  
 99%R -326M -0.02% -19F 11%ILE  
 99%R 0.00% -12P 29CM\$ 32NM\$ 40FM\$ 42GM\$  
 2.7PL 4.0LIV 1.1DPR 0.9CCR 3.1HCR 3.00SCS  
 AJCA 08/01/2018 12183DAUS  
 GPTAT 99%R 1.3 GJUI 15.9 GJPI 99%R 17  
 MUSSER RUN FOREVER SUN {3} 78%  
 USA 116246325  
 TATTOO K347 / K347  
 DHIA HERD # 23-44-0466 CONTROL # 347  
 5-00 285 2 15070 5.0 753 3.7 564 97DCR 1951C  
 6-00 284 2 17560 4.7 824 3.8 670 97DCR 2249C  
 305 2X ME AVG 3L 16775M 812F 608P 2090C  
 PPA -940M -50F -37P / YD -1151M -56F -47P  
 CDCB PTA 08/01/2018 4RECS 63%R 4%ILE  
 -646M -30F -26P -193CM\$ -183NM\$ -160FM\$ -101GM\$  
 0.7PL -0.7LIV 2.9DPR 2.2CCR 0.2HCR 2.98SCS  
 AJCA 08/01/2018 PTAT 49%R -1.2 JUI 4.2 JPI 51%R -44  
 SIRE: HAUTPRE FOREVER GJPI -29 4%ILE

SISTER(S):  
 MUSSER RUN GOLDEN 144 {3} 80%  
 6-00 305 2 19990 4.9 971 3.5 705 97DCR 2437C  
 MUSSER RUN RIVAL DAN {3} 83%  
 6-02 305 2 17720 4.8 856 3.6 634 98DCR 2192C

NEXT DAM:  
 MUSSER RUN DEFIANT SUNSHINE {2} 81%  
 8-07 284 2 15430 5.7 872 3.6 560 97DCR 1936C  
 SIRE: PIEDMONT BARBER DEFIANT-ET GJPI -20 5%ILE

4TH DAM:  
 MUSSER RUN PJS 8 {1}



# LOT 163 MUSSER RUN WINDSTAR SPRINGPEA USA 067137892

BORN 05/19/2017 P3  
 FEMALE EFI 7.4% AMERICAN ID 892 / 892

PA 208M 50F 24P  
 264CM\$ 239NM\$ 183FM\$  
 -0.3PL -1.6DPR -1.4CCR 0.7HCR 3.17SCS  
 PA TYPE 0.8 JPI 34%R 73  
 ST SR DF RA RW RL FA FU  
 1.1 -0.4 1.1 H0.4 -0.3 S0.2 S0.4 0.6  
 RH RUW UC UD TP TL RTR RTS  
 0.7 0.4 0.4 S1.2 W0.5 L0.1

BRED: 03/13/2018 DUE: 12/17/2018 TO  
 CHILLI ACTION COLTON-ET  
 USA 066738335 7JE1088  
 CDCB GPTA 08/01/2018 978DAUS 392HRDS 37%RIP  
 98%R -885M 0.27% 9F 15%ILE  
 98%R 0.10% -13P 133CM\$ 113NM\$ 68FM\$ 113GM\$  
 1.8PL 2.4LIV 0.7DPR 0.3CCR 1.3HCR 3.09SCS  
 AJCA 08/01/2018 451DAUS  
 GPTAT 95%R 1.8 GJUI 25.4 GJPI 94%R 37

SIRE:  
 AHLEM MEGATRON WINDSTAR-ET  
 USA 072520611 GT80K BBR 100 JH1F JH2F 7JE1411  
 CDCB GPTA 08/01/2018 553DAUS 69HRDS 81%RIP  
 97%R 698M 0.20% 75F 52%ILE  
 97%R 0.09% 43P 398CM\$ 366NM\$ 293FM\$ 252GM\$  
 -0.5PL -4.0LIV -4.0DPR -3.8CCR 0.4HCR 3.18SCS  
 AJCA 08/01/2018 104DAUS  
 GPTAT 91%R 1.3 GJUI 14.2 GJPI 90%R 110

DAM:  
 MUSSER RUN NEBO PEA  
 USA 067208619  
 DHIA HERD # 23-44-0466 CONTROL # 619  
 1-11 293 2 13180 5.2 690 4.1 534 96DCR 1846C  
 2-10 296 2 16790 5.4 899 4.1 689 98DCR 2386C  
 3-10 305 2 16570 5.4 898 4.0 668 97DCR 2313C  
 305 2X ME AVG 3L 18786M 997F 759P 2623C  
 2-04 77% 3-06 77%  
 ST SR DF RA RW RL FA FU RH RUW UC UD TP TL RTR RTS  
 43 31 34 23 31 22 33 25 21 21 30 34 34 18 38 25  
 PPA -722M 78F 46P / YD -787M 49F 23P  
 CDCB PTA 08/01/2018 3RECS 55%R 36%ILE  
 -282M 25F 4P 129CM\$ 112NM\$ 73FM\$ 131GM\$  
 -0.1PL -1.2LIV 0.8DPR 1.1CCR 1.0HCR 3.16SCS  
 AJCA 08/01/2018 PTAT 46%R 0.2 JUI 4.6 JPI 45%R 35

DIEHL JOE & KRISTIN BREEDER & OWNER  
 MCVEYTOWN, PA  
 717-899-6068

SUNSET CANYON MEGATRON-ET  
 USA 117763696 GT50K BBR 100 JH1C JH2F 147JE6209  
 CDCB GPTA 08/01/2018 1883DAUS 119HRDS 10%RIP  
 99%R 434M 0.29% 80F 34%ILE  
 99%R 0.07% 30P 296CM\$ 271NM\$ 214FM\$ 143GM\$  
 -2.0PL -4.9LIV -5.0DPR -4.9CCR -2.2HCR 3.11SCS  
 AJCA 08/01/2018 812DAUS  
 GPTAT 98%R 1.0 GJUI 8.2 GJPI 97%R 70  
 AHLEM LEGAL WYN 35647 86%  
 USA 069042853 GT3K BBR 100 JH1F  
 TATTOO / L5647  
 DHIA HERD # 93-24-0224 CONTROL # 35647  
 1-11 305 2 14300 5.1 732 3.9 557 97DCR 1928C  
 3-02 222 3 15080 5.1 767 3.7 560 90DCR 1937C  
 305 2X ME AVG 2L 18094M 916F 693P 2392C  
 PPA -619M 18F 11P / YD -944M -4F 1P  
 CDCB GPTA 09/04/2018 2RECS 86%R 25%ILE  
 67M 11F 15P 81CM\$ 62NM\$ 18FM\$ -8GM\$  
 0.5PL -1.8LIV -2.8DPR -2.8CCR 1.6HCR 3.06SCS  
 AJCA 09/04/2018 GPTAT 82%R 1.0 GJUI 12.7 GJPI 79%R 30

ERTL RENEGADE NEBO-ET  
 USA 067362204 GT50K BBR 100 JH1F JH2F 7JE1205  
 CDCB GPTA 08/01/2018 75DAUS 48HRDS 4%RIP  
 92%R 206M 0.20% 49F 49%ILE  
 93%R 0.04% 15P 330CM\$ 315NM\$ 282FM\$ 321GM\$  
 1.3PL -0.2LIV 1.5DPR 1.4CCR 0.8HCR 2.95SCS  
 AJCA 08/01/2018 36DAUS  
 GPTAT 87%R 0.4 GJUI 12.5 GJPI 86%R 99  
 MUSSER RUN GOVERNOR SPRING PEA 82%  
 USA 067070493  
 DHIA HERD # 23-44-0466 CONTROL # 493  
 2-02 301 2 12650 5.5 690 3.7 474 97DCR 1640C  
 3-01 305 2 17650 5.5 973 3.9 682 97DCR 2360C  
 305 2X ME AVG 3L 18129M 971F 673P 2329C  
 PPA -1218M 35F -25P / YD -1261M 11F -30P  
 CDCB PTA 08/01/2018 3RECS 58%R 7%ILE  
 -578M -3F -15P -111CM\$ -111NM\$ -114FM\$ -80GM\$  
 -1.0PL -2.1LIV 0.2DPR 0.8CCR 1.2HCR 3.16SCS  
 AJCA 08/01/2018 PTAT 52%R -0.1 JUI 0.6 JPI 50%R -39  
 SIRE: GRIFFENS GOVERNOR-ET GJPI -52 3%ILE

SISTER(S):  
 MUSSER RUN ROCKET SWEETPE 84%  
 3-01 285 2 20690 4.1 838 3.4 702 98DCR 2312C  
 MUSSER RUN GOVERNORS SPLIT PEA 85%  
 3-08 305 2 19190 5.2 995 3.8 736 97DCR 2547C

NEXT DAM:  
 MUSSER RUN FORMAL SUGARPE 81%  
 4-07 305 2 19020 4.5 860 3.5 664 98DCR 2295C  
 SIRE: MOLLY BROOK MCKEN FORMAL-ET GJPI -6 7%ILE

4TH DAM:  
 MUSSER RUN SWEET PEAS SNAP PEA 80%  
 6-00 305 2 18210 4.5 819 3.8 686 95DCR 2263C

# LOT 164 JX MUSSER RUN CONGO BLACKIE {3} USA 067137895

BORN 05/23/2017 P5  
 FEMALE EFI 7.9% AMERICAN ID 895 / 895

PA 582M 32F 26P  
 298CM\$ 281NM\$ 248FM\$  
 1.5PL 0.5 0.4DPR 0.6CCR 1.0HCR 2.86SCS  
 PA TYPE 0.6 JPI 29%R 96  
 ST SR DF RA RW RL FA FU  
 0.5 0.2 0.5 H0.3 0.2 S0.1 S0.7 1.0  
 RH RUW UC UD TP TL RTR RTS  
 0.4 0.4 0.3 S1.5 C0.4 L0.2

BRED: 03/31/2018 DUE: 01/04/2019 TO  
 HEARTLAND IRWIN TEXAS-ET  
 USA 067312531 7JE1354  
 CDCB GPTA 08/01/2018 1965DAUS 315HRDS 56%RIP  
 99%R 534M -0.13% OF 26%ILE  
 99%R 0.00% 20P 229CM\$ 222NM\$ 209FM\$ 168GM\$  
 4.5PL -0.1LIV -1.0DPR -0.9CCR 2.3HCR 3.01SCS  
 AJCA 08/01/2018 828DAUS  
 GPTAT 98%R 2.5 GJUI 32.7 GJPI 94%R 84

SIRE:  
 JX CLOVER PATCH HARRIS CONGO {5}  
 USA 119294895 GT99K BBR 100 JH1F JH2F 7JE1519  
 CDCB GPTA 08/01/2018 0%RIP  
 75%R 947M 0.04% 53F 66%ILE  
 76%R 0.04% 42P 460CM\$ 434NM\$ 382FM\$ 381GM\$  
 2.9PL -1.2LIV -0.3DPR 0.2CCR 1.0HCR 2.86SCS  
 AJCA 08/01/2018 0DAUS  
 GPTAT 76%R 1.0 GJUI 10.1 GJPI 71%R 138

DAM:  
 JX MUSSER RUN BLACK BEAUTY {2}  
 USA 067177541  
 DHIA HERD # 23-44-0466 CONTROL # 541  
 1-10 305 2 17080 4.5 776 3.4 584 96DCR 2018C  
 3-00 305 2 17290 4.7 818 3.6 626 97DCR 2164C  
 4-01 305 2 17560 4.7 827 3.6 640 98DCR 2210C  
 305 2X ME AVG 4L 18823M 869F 654P 2261C  
 2-03 76% 4-02 79%  
 ST SR DF RA RW RL FA FU RH RUW UC UD TP TL RTR RTS  
 35 33 37 11 32 28 30 23 28 34 43 16 36 31 45 33  
 PPA 732M 15F 17P / YD 523M 19F 16P  
 CDCB PTA 08/01/2018 4RECS 53%R 41%ILE  
 217M 11F 9P 135CM\$ 128NM\$ 114FM\$ 146GM\$  
 0.0PL 0.4LIV 1.0DPR 0.9CCR 1.0HCR 2.85SCS  
 AJCA 08/01/2018 PTAT 45%R 0.1 JUI 13.5 JPI 44%R 53

DIEHL JOE & KRISTIN BREEDER & OWNER  
 MCVEYTOWN, PA  
 717-899-6068

JX SCHULTZ VOLCANO HARRIS {4}  
 USA 118157731 GT80K BBR 100 JH1F JH2F 29JE3866  
 CDCB GPTA 08/01/2018 4750DAUS 191HRDS 31%RIP  
 99%R 2124M -0.08% 84F 90%ILE  
 99%R 0.01% 79P 556CM\$ 528NM\$ 470FM\$ 354GM\$  
 0.7PL -4.4LIV -5.4DPR -4.5CCR -1.1HCR 2.86SCS  
 AJCA 08/01/2018 1217DAUS  
 GPTAT 99%R 1.0 GJUI 6.8 GJPI 97%R 166  
 CLOVER PATCH ZUMA CHILL 80%  
 USA 118642695 GT8K BBR 100 JH1F JH2F  
 TATTOO / B775  
 DHIA HERD # 31-38-1380 CONTROL # 2775  
 1-08 305 3 14600 5.1 743 3.7 543 90DCR 1878C  
 2-09 226 3 8010 4.1 325 3.6 288 87DCR 919C  
 305 2X ME AVG 2L 13164M 643F 500P 1682C  
 PPA -3065M -96F -77P / YD -2920M -94F -77P  
 CDCB GPTA 09/04/2018 2RECS 80%R 46%ILE  
 -32M 6F 7P 161CM\$ 147NM\$ 117FM\$ 161GM\$  
 2.2PL 0.2LIV 1.2DPR 2.2CCR 0.9HCR 2.94SCS  
 AJCA 09/04/2018 GPTAT 77%R 0.8 GJUI 13.4 GJPI 74%R 58

CAL-MART TBONE CAMILO 4002  
 USA 116825614 GT50K BBR 100 JH1C JH2F 7JE1080  
 CDCB GPTA 08/01/2018 132DAUS 46HRDS 5%RIP  
 95%R -258M 0.09% 6F 17%ILE  
 96%R 0.08% 6P 184CM\$ 159NM\$ 106FM\$ 178GM\$  
 1.4PL 1.6LIV 1.5DPR 1.5CCR 1.5HCR 2.86SCS  
 AJCA 08/01/2018 49DAUS  
 GPTAT 89%R 1.0 GJUI 17.7 GJPI 91%R 65

JX MUSSER RUN FANFARE SMARTIE {1} 82%  
 USA 067096433  
 TATTOO 433 / 433  
 DHIA HERD # 23-44-0466 CONTROL # 433  
 1-11 305 2 18110 4.6 839 3.5 642 96DCR 2219C  
 2-11 287 2 21320 4.6 972 3.5 754 97DCR 2599C  
 3-10 305 2 22920 4.3 984 3.5 802 98DCR 2685C  
 5-01 305 2 18000 4.6 825 3.5 625 97DCR 2160C  
 305 2X ME AVG 5L 19821M 962F 706P 2420C  
 PPA 1777M 66F 45P / YD 1380M 47F 34P  
 CDCB PTA 08/01/2018 5RECS 52%R 37%ILE  
 600M 19F 14P 108CM\$ 113NM\$ 125FM\$ 128GM\$  
 -0.9PL -0.8LIV 0.7DPR 0.7CCR 0.5HCR 2.94SCS  
 AJCA 08/01/2018 PTAT 43%R -0.3 JUI 5.8 JPI 43%R 39  
 SIRE: MOLLY BROOK JACE FANFARE-ET GJPI 13 11%ILE

NEXT DAM:  
 UR MUSSER RUN GARY BLACK BETTY 84%  
 SIRE: UR HARTLINE L&L ALLEN GARY

4TH DAM:  
 MUSSER RUN SOONER 552 {2} 77%  
 7-01 305 2 17450 4.7 814 3.2 556 98DCR 1919C

# LOT 165 JX MUSSER RUN TORPEDO XENA {6} USA 067337914

BORN 07/24/2017 P3  
 FEMALE EFI 7.6% AMERICAN ID 914 / 914

PA 399M 30F 24P  
 287CM\$ 267NM\$ 224FM\$  
 2.7PL -1.5DPR -2.0CCR 0.2HCR 2.94SCS  
 PA TYPE 1.2 JPI 29%R 81  
 ST SR DF RA RW RL FA FU  
 1.4 0.3 0.2 L0.4 0.4 P0.6 S0.7 1.3  
 RH RUW UC UD TP TL RTR RTS  
 1.0 0.1 0.2 S2.0 C0.4 L0.5

BRED: 07/27/2018 DUE: 05/02/2019 TO  
 STEINHAUERS SAMSON LEMONHEAD  
 USA 118662185 14JE670  
 CDCB GPTA 08/01/2018 1369DAUS 195HRDS 82%RIP  
 99%R 481M 0.16% 55F 85%ILE  
 99%R 0.07% 32P 541CM\$ 507NM\$ 436FM\$ 470GM\$  
 4.1PL 1.5LIV 0.8DPR 2.6CCR 2.9HCR 2.71SCS  
 AJCA 08/01/2018 533DAUS  
 GPTAT 98%R 1.9 GJUI 24.7 GJPI 92%R 164

SIRE:  
 IGL SANTANA TORPEDO-ET  
 JE840003125325348 GT80K BBR 100 JH1F JH2F 250JE1456  
 CDCB GPTA 08/01/2018 100%RIP  
 76%R 802M 0.00% 38F 52%ILE  
 77%R 0.02% 33P 384CM\$ 368NM\$ 333FM\$ 261GM\$  
 3.7PL -0.1LIV -2.4DPR -2.6CCR 1.0HCR 2.90SCS  
 AJCA 08/01/2018 ODAUS  
 GPTAT 77%R 1.7 GJUI 28.2 GJPI 72%R 117

DAM:  
 JX MUSSER RUN FRANKLIN XANDRA {5}  
 USA 067208743  
 DHIA HERD # 23-44-0466 CONTROL # 743  
 2-01 305 2 15060 5.6 836 3.8 576 97DCR 1993C  
 305 2X ME AVG 1L 19704M 1079F 751P 2599C  
 2-03 77%  
 ST SR DF RA RW RL FA FU RH RUW UC UD TP TL RTR RTS  
 34 21 24 25 33 23 31 30 32 34 29 30 27 24 22 26  
 PPA -570M 47F 20P / YD -400M 65F 31P  
 CDCB PTA 08/01/2018 1RECS 50%R 52%ILE  
 -4M 22F 14P 189CM\$ 166NM\$ 115FM\$ 119GM\$  
 1.6PL 0.6LIV -0.6DPR -1.3CCR -0.7HCR 2.97SCS  
 AJCA 08/01/2018 PTAT 44%R 0.6 JUI 2.4 JPI 42%R 44

DIEHL JOE & KRISTIN BREEDER & OWNER  
 MCVETOWN, PA  
 717-899-6068

KASH IN SANTANA-P-ET  
 USA 067253405 GT50K BBR 100 JH1F JH2F 7JE1273  
 CDCB GPTA 08/01/2018 336DAUS 117HRDS 31%RIP  
 97%R 879M -0.01% 40F 36%ILE  
 97%R 0.03% 37P 291CM\$ 273NM\$ 234FM\$ 162GM\$  
 0.6PL -1.0LIV -3.6DPR -3.3CCR 1.0HCR 2.94SCS  
 AJCA 08/01/2018 218DAUS  
 GPTAT 96%R 1.3 GJUI 14.5 GJPI 91%R 86  
 HEARTLAND FASTRACK TEMPE-ET 88%  
 USA 067292715 GT8K BBR 100 JH1F JH2F  
 TATTOO / 2715  
 DHIA HERD # 31-06-1141 CONTROL # 2715  
 2-01 305 2 15900 4.3 683 3.5 551 96DCR 1855C  
 305 2X ME AVG 2L 16756M 672F 598P 1906C  
 PPA 488M -5F 24P / YD 614M 6F 30P  
 CDCB GPTA 09/04/2018 2RECS 83%R 95%ILE  
 646M 26F 27P 376CM\$ 361NM\$ 332FM\$ 291GM\$  
 4.9PL 1.7LIV -0.5DPR -0.6CCR 0.9HCR 2.92SCS  
 AJCA 09/04/2018 GPTAT 79%R 1.6 GJUI 24.1 GJPI 77%R 113

DP PREMIER FRANKLIN-ET  
 USA 067431366 GT50K BBR 100 JH1F JH2F 7JE1246  
 CDCB GPTA 08/01/2018 189DAUS 81HRDS 9%RIP  
 95%R -167M 0.26% 43F 29%ILE  
 96%R 0.11% 15P 273CM\$ 241NM\$ 170FM\$ 193GM\$  
 0.3PL 0.4LIV -0.6DPR -2.5CCR -0.9HCR 3.01SCS  
 AJCA 08/01/2018 111DAUS  
 GPTAT 92%R 1.3 GJUI 11.5 GJPI 90%R 67  
 JX MUSSER RUN LUCEE OF 77 {4} 83%  
 USA 067070499  
 DHIA HERD # 23-44-0466 CONTROL # 499  
 1-09 305 2 14650 4.4 648 3.7 546 96DCR 1795C  
 2-09 305 2 16420 4.8 781 3.7 610 97DCR 2095C  
 3-10 280 2 17690 4.3 766 3.6 643 96DCR 2118C  
 4-09 305 2 21950 4.3 939 3.6 791 98DCR 2599C  
 5-10 268 2 20650 4.1 841 3.3 679 94DCR 2283C  
 305 2X ME AVG 5L 20649M 906F 743P 2480C  
 PPA 708M -28F 26P / YD 667M -14F 29P  
 CDCB PTA 08/01/2018 5RECS 58%R 24%ILE  
 265M -7F 12P 65CM\$ 55NM\$ 38FM\$ 13GM\$  
 2.9PL 0.8LIV -0.5DPR -0.1CCR -0.5HCR 2.88SCS  
 AJCA 08/01/2018 PTAT 50%R -0.3 JUI -8.6 JPI 50%R 13  
 SIRE: JX DP DALES HUGO {3} GJPI 43 22%ILE

SISTER(S):  
 MUSSER RUN DAVID 138 {4} 80%  
 6-05 305 2 18040 4.6 833 3.8 680 98DCR 2277C  
 MUSSER RUN FLYER 185 {4} 81%  
 3-09 305 2 18620 4.9 912 3.8 704 97DCR 2436C  
 MUSSER RUN ROCKET LUCY {4} 80%

NEXT DAM:  
 MUSSER RUN SELECT 77 {3} 80%  
 6-00 305 2 18870 4.1 779 3.8 710 98DCR 2234C  
 SIRE: ALTHEAS SELECT-ET GJPI -51 3%ILE

4TH DAM:  
 MUSSER RUN BOLD DAN LUCY {2}



AMITYS SKY LINE SPANKY, E-92%  
FOURTH DAM OF LOT 166

**LOT 166 MONUMENT VIEW FIRE SNICKERS USA 067143955**

BORN 09/06/2016 PO  
FEMALE EFI 7.4% AMERICAN ID 55 / 55

VIOLETTE, TOM P BREEDER & OWNER  
GREENWICH, NY  
518-695-3343

PA -333M -2F -1P  
73CM\$ 60NM\$ 31FM\$  
2.4PL -0.4DPR -0.6CCR 1.2HCR 3.08SCS  
PA TYPE 0.7 JPI 33%R -4  
ST SR DF RA RW RL FA FU  
1.7 1.0 0.1 L0.1 0.7 P0.4 S0.3 1.1  
RH RUW UC UD TP TL RTR RTS  
0.3 0.2 0.2 S1.2 W0.2 L0.4

BRED: 01/09/2018 DUE: 10/15/2018 TO  
MVF AXIS TOPSY 2145-ET  
USA 067442145 7JE1464  
CDCB GPTA 08/01/2018 35DAUS 20HRDS 97%RIP  
87%R 901M 0.00% 42F 56%ILE  
87%R 0.00% 32P 391CM\$ 382NM\$ 363FM\$ 271GM\$  
3.1PL 1.5LIV -2.5DPR -2.9CCR 1.4HCR 2.96SCS  
AJCA 08/01/2018 15DAUS  
GPTAT 82%R 2.0 GJUI 23.7 GJPI 80%R 111

BRED USING SEXED SEMEN

SIRE:  
AVONLEA CF GT BALLS OF FIRE-ET  
JECAN000010989464 GT50K BBR 100 JH1F JH2F 7JE1124  
CDCB GPTA 08/01/2018 1049DAUS 462HRDS 8%RIP  
99%R -563M 0.06% -15F 5%ILE  
99%R 0.07% -7P -38CM\$ -51NM\$ -81FM\$ -73GM\$  
1.7PL 2.2LIV -0.4DPR -0.6CCR 2.1HCR 3.16SCS  
AJCA 08/01/2018 629DAUS  
GPTAT 97%R 0.6 GJUI 5.3 GJPI 96%R -24

DAM:  
MONUMENT VIEW VALENTIN STARBURST  
USA 067143936  
DHIA HERD # 21-42-0458 CONTROL # 58262  
2-00 239 3 13510 5.2 708 3.6 490 81DCR 1694C  
305 2X ME AVG 2L 19212M 1082F 676P 2334C  
PPA 666M 83F 35P / YD 544M 74F 31P  
CDCB PTA 08/01/2018 2RECS 53%R 53%ILE  
-103M 11F 5P 184CM\$ 171NM\$ 142FM\$ 123GM\$  
3.1PL 2.6LIV -0.4DPR -0.6CCR 0.2HCR 3.00SCS  
PA TYPE 0.8 JUI JPI 35%R 16

FOREST GLEN AVERY ACTION-ET  
USA 111023978 GTHD BBR 100 JH1F JH2F 7JE590  
CDCB GPTA 08/01/2018 23906DAUS 2798HRDS 4%RIP  
99%R -326M -0.02% -19F 11%ILE  
99%R 0.00% -12P 29CM\$ 32NM\$ 40FM\$ 42GM\$  
2.7PL 4.0LIV 1.1DPR 0.9CCR 3.1HCR 3.00SCS  
AJCA 08/01/2018 12183DAUS  
GPTAT 99%R 1.3 GJUI 15.9 GJPI 99%R 17  
ALEXVALE MADE ME GIGGLE-ET  
JECAN000010215815 GI BBR 100 JH1F  
TATTOO ALX / 1L  
CDCB GPTA 09/04/2018 ORECS 76%R 2%ILE  
-1298M -43F -39P -247CM\$ -244NM\$ -241FM\$ -180GM\$  
1.1PL 1.8LIV 1.9DPR 2.7CCR 1.8HCR 3.10SCS  
AJCA 09/04/2018 GPTAT 63%R 0.2 GJUI 6.7 GJPI 70%R -77

ALL LYNNS LOUIE VALENTINO-ET  
USA 116279413 GT50K BBR 100 JH1C JH2F 7JE1038  
CDCB GPTA 08/01/2018 15613DAUS 1801HRDS 12%RIP  
99%R 805M -0.08% 22F 41%ILE  
99%R -0.02% 25P 290CM\$ 288NM\$ 285FM\$ 170GM\$  
4.0PL 3.1LIV -2.5DPR -3.2CCR 0.5HCR 2.99SCS  
AJCA 08/01/2018 7330DAUS  
GPTAT 99%R 1.9 GJUI 18.0 GJPI 99%R 79

MONUMENT VIEW FUROR SPECIAL-ET  
USA 118006754  
TATTOO / TV20  
DHIA HERD # 21-42-0458 CONTROL # 58210  
2-02 305 3 23450 5.2 1229 3.5 824 82DCR 2848C  
305 2X ME AVG 1L 26365M 1417F 954P 3299C  
PPA 470M 108F 51P / YD -618M 59F 14P  
CDCB PTA 08/01/2018 2RECS 58%R 10%ILE  
-1103M -17F -19P -46CM\$ -68NM\$ -118FM\$ -48GM\$  
1.3PL 1.4LIV 0.9DPR 1.2CCR -0.2HCR 2.99SCS  
PA TYPE -0.3 JUI JPI 40%R -48  
SIRE: PIEDMONT NADINE FUROR GJPI -95 0%ILE

SISTER(S):  
AMITYS TACO SMILE 85%  
2-09 305 2 17840 5.1 912 3.8 676 93DCR 2339C  
AMITYS FUROR SPARKY-ET 91%  
3-03 305 2 19500 4.4 867 4.0 782 95DCR 2477C  
AMITYS PIEDMONT SPUNKIER-ET 85%  
6-11 299 2 18530 5.8 1084 4.1 755 101DCR 2615C  
MONUMENT VIEW JACE SPARKY-ET 81%  
6-00 305 3 30490 4.7 1442 3.2 975 87DCR 3365C  
MONUMENTVIEW LEGION SPARKLE-ET 88%  
3-06 284 3 20190 4.7 943 3.2 655 93DCR 2261C

NEXT DAM:  
AMITYS BERRETTA SPUNKY 93%  
10-10 305 2 20650 4.3 892 3.5 726 94DCR 2433C  
SIRE: MASON BOOMER SOONER BERRETTA {6} GJPI -30 4%ILE

4TH DAM:  
AMITYS SKY LINE SPANKY 92%  
3-11 305 2 21890 4.4 962 3.9 853 DHIR 2653C

# LOT 167 MONUMENT VIEW COLE MAGGIE-P USA 067143957

BORN 11/01/2016 PO  
 FEMALE EFI 6.5% AMERICAN ID 57 / 57

PA -246M -30F -13P  
 -201CM\$ -187NM\$ -155FM\$  
 0.5PL 0.6DPR 0.6CCR -0.6HCR 2.96SCS  
 PA TYPE -0.6 JPI 31%R -61  
 ST SR DF RA RW RL FA FU  
 -0.4 0.1 -0.5 L0.2 0.1 S0.0 L0.4 -0.2  
 RH RUW UC UD TP TL RTR RTS  
 -0.3 -0.6 -0.4 S0.6 W0.1 L0.1

BRED: 01/21/2018 DUE: 10/27/2018 TO  
 RIVER VALLEY CECE CHROME-ET  
 JE840003012423929 7JE5004  
 CDCB GPTA 08/01/2018 848DAUS 167HRDS 60%RIP  
 98%R 1176M 0.07% 70F 95%ILE  
 98%R 0.01% 44P 593CM\$ 573NM\$ 533FM\$ 512GM\$  
 5.0PL -2.9LIV 0.0DPR 0.4CCR 2.8HCR 2.71SCS  
 AJCA 08/01/2018 488DAUS  
 GPTAT 97%R 2.6 GJUI 30.9 GJPI 93%R 193

SIRE:  
 RIVERBEND DUNKIRK COLE-P  
 USA 067051361 GTHD BBR 100 JH1F JH2F 7JE806  
 CDCB GPTA 08/01/2018 133DAUS 86HRDS 5%RIP  
 95%R 222M -0.25% -40F 4%ILE  
 95%R -0.09% -10P -156CM\$ -132NM\$ -77FM\$ -117GM\$  
 1.5PL 1.3LIV 0.7DPR 0.2CCR -0.6HCR 2.89SCS  
 AJCA 08/01/2018 70DAUS  
 GPTAT 90%R -0.4 GJUI 1.8 GJPI 90%R -33

DAM:  
 SEACORD MOMUMENT VIEW MARGARET  
 USA 116876311  
 TATTOO / TV11  
 DHIA HERD # 21-42-0458 CONTROL # 58203  
 4-06 305 3 28610 4.3 1218 3.4 965 89DCR 3283C  
 6-10 305 3 28180 4.2 1185 3.4 948 89DCR 3207C  
 305 2X ME AVG 2L 25190M 1118F 868P 2988C  
 PPA 2894M -30F 78P / YD 1460M -51F 36P  
 CDCB PTA 08/01/2018 2RECS 54%R 2%ILE  
 -388M -42F -14P -246CM\$ -242NM\$ -233FM\$ -209GM\$  
 -0.6PL 0.5LIV 0.5DPR 0.9CCR -0.5HCR 3.02SCS  
 PA TYPE -0.9 JUI JPI 35%R -89

SISTER(S):  
 MONUMENT VIEW JAVELIN MACY 83%  
 3-05 298 3 17320 5.3 922 3.7 639 88DCR 2210C

VIOLETTE GLENN M & JOHN P BREEDER & OWNER  
 GREENWICH, NY  
 518-695-3210

GREENWOOD BERRETTA DUNKIRK-ET  
 USA 000661494 GTHD BBR 100 JH1F JH2F 122JE5090  
 CDCB GPTA 08/01/2018 4016DAUS 389HRDS 3%RIP  
 99%R 966M -0.34% -25F 5%ILE  
 99%R -0.12% 10P -110CM\$ -79NM\$ -10FM\$ -64GM\$  
 0.0PL -0.7LIV 0.4DPR -0.5CCR -0.2HCR 3.05SCS  
 AJCA 08/01/2018 2888DAUS  
 GPTAT 99%R -0.3 GJUI -5.4 GJPI 99%R -18

WOODSTOCK BVD CELIA-P 92%  
 USA 110471741  
 TATTOO W397 / W397  
 DHIA HERD # 93-16-0434 CONTROL # 2100  
 3-02 305 2 20100 4.1 830 3.5 709 68DCR 2311C  
 4-06 305 3 27300 4.7 1281 3.5 948 89DCR 3276C  
 5-06 305 3 26900 4.3 1145 3.5 933 89DCR 3124C  
 6-07 242 3 24130 4.0 954 3.5 844 85DCR 2697C  
 305 2X ME AVG 5L 23367M 991F 818P 2696C  
 PPA 1953M 35F 60P / YD 519M -15F 12P  
 CDCB PTA 08/01/2018 5RECS 76%R 12%ILE  
 -35M -19F -4P -45CM\$ -45NM\$ -42FM\$ -76GM\$  
 1.1PL 0.9LIV -1.2DPR -0.3CCR -1.3HCR 2.76SCS  
 AJCA 08/01/2018 PTAT 66%R -0.5 JUI 3.1 JPI 67%R -2

DAR VIEW ABE CHAOS-ET  
 USA 067080195 GT50K BBR 100 JH1F JH2F 14JE516  
 CDCB GPTA 08/01/2018 138DAUS 74HRDS 6%RIP  
 95%R 146M -0.02% 3F 11%ILE  
 95%R 0.02% 9P 51CM\$ 43NM\$ 26FM\$ 50GM\$  
 0.7PL 0.2LIV 0.7DPR 1.6CCR -0.6HCR 2.97SCS  
 AJCA 08/01/2018 77DAUS  
 GPTAT 91%R -1.1 GJUI -11.9 GJPI 90%R 12

PIEDMONT FUROR MARILYN 88%  
 JECAN000100780697  
 TATTOO PJI / 20M  
 DHIA HERD # 21-42-0458 CONTROL # 58230  
 2-00 292 2 9280 5.1 470 3.8 350 94DCR 1211C  
 3-02 232 2 7990 5.1 410 3.8 305 89DCR 1055C  
 4-09 215 2 10780 4.7 504 3.9 416 86DCR 1384C  
 12-06 305 3 12810 4.1 528 3.6 457 87DCR 1478C  
 305 2X ME AVG 4L 11978M 573F 456P 1537C  
 PPA -6261M -265F -197P / YD -5188M -222F -168P  
 CDCB PTA 08/01/2018 3RECS 60%R 0%ILE  
 -2043M -89F -68P -647CM\$ -634NM\$ -609FM\$ -565GM\$  
 -1.8PL 0.8LIV 0.3DPR 0.3CCR -0.4HCR 3.06SCS  
 AJCA 08/01/2018 PTAT 46%R -0.6 JUI 6.5 JPI 51%R -190  
 SIRE: PIEDMONT NADINE FUROR GJPI -95 0%ILE

NEXT DAM:  
 NORVAL ACRES WHISTLER MADONA 91%  
 3-04 305 2 22985 5.4 1244 4.3 988 CAN 3368C  
 JERSEY CANADA DOUBLE HALL OF FAME WINNER, 2002  
 SIRE: BONNYBURN ALI WHISTLER JPI -138 0%ILE

4TH DAM:  
 NORVAL ACRES HER MATTIE EX 94-4E (CAN)  
 4-00 305 2 16694 4.6 763 3.7 615 CAN 2074C  
 9 STAR BROOD COW IN CANADA, DECEMBER 2011

# LOT 168 FALLS PRIDE ECLIPES CAMEO USA 173177352

BORN 10/29/2017 TATTOO P261 / P261 P0  
 FEMALE EFI 7.1%

POOLE BRIAN J & TRACEY A BREEDER & OWNER  
 ORISKANY FLS, NY  
 315-532-2671

PA -389M 6F -4P  
 -16CM\$ -24NM\$ -45FM\$  
 -0.3PL -2.8DPR -2.3CCR 2.0HCR 3.20SCS  
 PA TYPE 0.7 JPI 36%R -12  
 ST SR DF RA RW RL FA FU  
 1.1 0.0 0.6 L0.7 0.3 S0.1 L0.5 0.6  
 RH RUW UC UD TP TL RTR RTS  
 0.7 0.2 0.5 S0.8 C0.5 L0.4

SELLING OPEN

SISTER(S):  
 FALLS PRIDE PREMIER CAMRYN  
 SELLING AS LOT 173

SIRE:  
 MAACK DAIRY ECLIPES-P-ET  
 USA 114845461 GT50K BBR 100 JH1F JH2F 7JE860  
 CDCB GPTA 08/01/2018 14167DAUS 1971HRDS 6%RIP  
 99%R -495M 0.17% 9F 5%ILE  
 99%R 0.05% -8P -51CM\$ -57NM\$ -73FM\$ -159GM\$  
 -1.2PL 1.5LIV -5.0DPR -3.8CCR 4.2HCR 3.24SCS  
 AJCA 08/01/2018 6069DAUS  
 GPTAT 99%R 1.2 GJUI 14.0 GJPI 99%R -23

DAM:  
 FALLS PRIDE GALVANIZE CAMRY  
 USA 119194337  
 TATTOO P178 / P178  
 DHIA HERD # 21-29-1058 CONTROL # 290  
 2-02 272 2 15730 4.9 772 3.5 551 94DCR 1904C  
 3-02 262 2 18470 4.8 894 3.5 650 95DCR 2247C  
 305 2X ME AVG 2L 21595M 1038F 760P 2625C

2-03 77% 3-05 82%  
 ST SR DF RA RW RL FA FU RH RUW UC UD TP TL RTR RTS  
 39 27 34 25 35 31 18 34 34 28 28 24 18 32 26  
 PPA 411M 37F 23P / YD -268M 20F 6P  
 CDCB PTA 08/01/2018 2RECS 52%R 17%ILE  
 -283M 3F 0P 19CM\$ 9NM\$ -16FM\$ -11GM\$  
 0.6PL -0.1LIV -0.6DPR -0.8CCR -0.2HCR 3.16SCS  
 AJCA 08/01/2018 PTAT 47%R 0.2 JUI 2.9 JPI 45%R -1

FOREST GLEN AVERY ACTION-ET  
 USA 111023978 GTHD BBR 100 JH1F JH2F 7JE590  
 CDCB GPTA 08/01/2018 23906DAUS 2798HRDS 4%RIP  
 99%R -326M -0.02% -19F 11%ILE  
 99%R 0.00% -12P 29CM\$ 32NM\$ 40FM\$ 42GM\$  
 2.7PL 4.0LIV 1.1DPR 0.9CCR 3.1HCR 3.00SCS  
 AJCA 08/01/2018 12183DAUS  
 GPTAT 99%R 1.3 GJUI 15.9 GJPI 99%R 17  
 MILLSTREAM HENERY ETTA BELLE-P 90%  
 USA 113084847  
 TATTOO W10 / W10  
 DHIA HERD # 92-23-0420 CONTROL # 579  
 2-01 305 2 19920 5.0 996 3.5 689 94DCR 2381C  
 305 2X ME AVG 1L 24573M 1217F 857P 2962C  
 PPA 1281M 126F 50P / YD 457M 86F 24P  
 CDCB PTA 08/01/2018 2RECS 69%R 11%ILE  
 -293M 18F -5P -50CM\$ -54NM\$ -65FM\$ -129GM\$  
 -2.0PL -1.7LIV -4.2DPR -2.9CCR 1.8HCR 3.07SCS  
 AJCA 08/01/2018 PTAT 60%R 0.0 JUI 0.3 JPI 63%R -23

BUTTERCREST GALVANIZE  
 USA 117275551 GT50K BBR 100 JH1C JH2F 7JE1151  
 CDCB GPTA 08/01/2018 3850DAUS 429HRDS 13%RIP  
 99%R 850M -0.04% 32F 31%ILE  
 99%R 0.02% 35P 257CM\$ 245NM\$ 216FM\$ 130GM\$  
 2.0PL -1.0LIV -3.2DPR -3.8CCR -1.6HCR 3.14SCS  
 AJCA 08/01/2018 1234DAUS  
 GPTAT 99%R 1.7 GJUI 12.0 GJPI 99%R 67

POOLE GUSTAV CALLIE 91%  
 USA 115141793  
 TATTOO P18 / P18  
 DHIA HERD # 21-29-1058 CONTROL # 69  
 1-11 299 2 12690 5.4 680 3.9 495 101DCR 1713C  
 2-11 270 2 13980 5.2 728 3.7 514 99DCR 1777C  
 3-10 281 2 14410 4.9 703 3.5 509 93DCR 1759C  
 4-09 305 2 16010 5.3 841 3.6 578 97DCR 1998C  
 5-08 305 2 13460 5.4 725 4.1 556 97DCR 1926C  
 7-01 292 2 17050 5.3 899 3.7 628 97DCR 2172C  
 8-00 305 2 19560 4.9 953 3.7 719 97DCR 2487C  
 8-11 224 2 12590 5.0 632 3.8 476 91DCR 1647C  
 305 2X ME AVG 8L 17293M 893F 640P 2213C  
 PPA -1540M 11F -17P / YD -2351M -32F -51P  
 CDCB PTA 08/01/2018 4RECS 55%R 3%ILE  
 -1492M -31F -37P -206CM\$ -216NM\$ -241FM\$ -165GM\$  
 0.4PL 0.9LIV 1.3DPR 1.4CCR 1.2HCR 3.07SCS  
 AJCA 08/01/2018 PTAT 46%R -0.5 JUI 2.1 JPI 45%R -62  
 SIRE: PIEDMONT MCT GUSTAV-ET GJPI -123 0%ILE

SISTER(S):  
 LONGVIEW WENDELL CASEY 87%  
 2-01 304 2 15510 5.1 789 3.8 587 99DCR 2031C  
 LONGVIEW FANCLUB CAILIE 92%  
 4-02 304 2 21550 4.1 885 3.6 778 99DCR 2496C  
 POOLE BINGO CHLOE 84%  
 6-00 305 2 15750 4.6 728 3.4 543 97DCR 1876C

NEXT DAM:  
 LONGVIEW LIGHTNING CASSIDY 88%  
 3-01 305 2 13040 5.6 732 3.8 499 100DCR 1727C  
 SIRE: LONGVIEW TURBO LIGHTNING-ET JPI -80 1%ILE

4TH DAM:  
 LONGVIEW BOBS CHARMING COURTNEY 91%  
 4-09 305 2 21000 5.7 1187 3.8 802 99DCR 2775C

# LOT 169 FALLS PRIDE BILLINGS MARSHA USA 173177325

BORN 09/08/2017 TATTOO P258 / P258 P0  
 FEMALE EFI 6.9%

POOLE BRIAN J & TRACEY A BREEDER & OWNER  
 ORISKANY FLS, NY  
 315-532-2671

PA -392M -4F -5P  
 -42CM\$ -48NM\$ -66FM\$  
 0.1PL -0.3DPR -1.2CCR 0.1HCR 3.20SCS  
 PA TYPE 1.0 JPI 30%R -17  
 ST SR DF RA RW RL FA FU  
 2.1 0.7 0.9 L0.7 0.6 S0.0 S0.6 0.7  
 RH RUW UC UD TP TL RTR RTS  
 0.8 0.8 0.4 S1.3 C0.6 L0.3

TOWER VUE PRIME TEQUILA-ET  
 USA 114816452 GTHD BBR 100 JH1F JH2F 76JE156  
 CDCB GPTA 08/01/2018 3880DAUS 1264HRDS 12%RIP  
 99%R -1420M 0.22% -28F 0%ILE  
 99%R 0.09% -35P -363CM\$ -367NM\$ -382FM\$ -404GM\$  
 -2.2PL -4.2LIV -3.4DPR -5.5CCR -1.9HCR 3.37SCS  
 AJCA 08/01/2018 2679DAUS  
 GPTAT 99%R 1.7 GJUI 25.2 GJPI 98%R -118

SELLING OPEN

SNAFU HOLBRIC TBONE DIAMOND 94%  
 USA 117118030 GT13K BBR 100 JH1F JH2F  
 TATTOO / SH01  
 DHIA HERD # 33-86-0953 CONTROL # 555  
 1-11 305 2 13480 5.5 737 3.9 519 95DCR 1796C  
 3-03 305 2 18570 5.1 948 3.9 731 95DCR 2530C  
 7-04 305 2 14170 5.8 817 3.7 519 102DCR 1795C  
 305 2X ME AVG 4L 14090M 789F 540P 1866C  
 PPA -511M 40F 5P / YD -1156M 18F -17P  
 CDCB GPTA 09/04/2018 5RECS 82%R 7%ILE  
 -668M -4F -11P -112CM\$ -121NM\$ -146FM\$ -152GM\$  
 -1.3PL -1.8LIV -2.2DPR -2.9CCR 0.8HCR 3.23SCS  
 AJCA 09/04/2018 GPTAT 78%R 1.1 GJUI 11.7 GJPI 77%R -42

SIRE:  
 SNAFU HOLBRIC BILLINGS  
 USA 119166365 GT99K BBR 100 JH1F JH2F 94JE3986  
 CDCB GPTA 08/01/2018 100%RIP  
 78%R -1172M 0.22% -14F 1%ILE  
 79%R 0.11% -22P -243CM\$ -256NM\$ -292FM\$ -270GM\$  
 -2.2PL -4.0LIV -2.2DPR -3.7CCR -0.6HCR 3.36SCS  
 AJCA 08/01/2018 1DAUS  
 GPTAT 76%R 1.1 GJUI 15.0 GJPI 74%R -83

SCHULTZ RESCUE HEADLINE  
 USA 114114336 GTHD BBR 100 JH1F JH2F 29JE3510  
 CDCB GPTA 08/01/2018 9026DAUS 974HRDS 8%RIP  
 99%R 1029M -0.25% -3F 24%ILE  
 99%R -0.11% 14P 186CM\$ 212NM\$ 270FM\$ 205GM\$  
 5.1PL 3.2LIV 2.0DPR 1.6CCR 0.2HCR 2.95SCS  
 AJCA 08/01/2018 4864DAUS  
 GPTAT 99%R 0.7 GJUI 6.9 GJPI 99%R 60

DAM:  
 FALLS PRIDE HEADLINE MABEL  
 USA 119553138  
 TATTOO P214 / P214  
 DHIA HERD # 21-29-1058 CONTROL # 339  
 1-11 266 2 14960 4.8 725 3.6 532 93DCR 1839C  
 305 2X ME AVG 1L 21420M 1031F 769P 2659C  
 2-04 81%  
 ST SR DF RA RW RL FA FU RH RUW UC UD TP TL RTR RTS  
 45 26 35 35 35 28 31 31 30 32 33 34 27 18 41 27  
 PPA -78M 10F 5P / YD -34M 32F 5P  
 CDCB PTA 08/01/2018 1RECS 51%R 50%ILE  
 389M 7F 12P 160CM\$ 160NM\$ 160FM\$ 171GM\$  
 2.4PL 0.9LIV 1.6DPR 1.3CCR 0.8HCR 3.04SCS  
 AJCA 08/01/2018 PTAT 46%R 0.9 JUI 8.5 JPI 45%R 50

POOLE TBONE MADDIE 91%  
 USA 117503548  
 TATTOO P82 / P82  
 DHIA HERD # 21-29-1058 CONTROL # 155  
 2-00 293 2 15870 4.5 710 3.5 551 96DCR 1898C  
 3-00 305 2 17990 4.3 782 3.7 663 97DCR 2171C  
 4-01 303 2 25030 4.3 1085 3.5 881 97DCR 2956C  
 5-01 305 2 27300 4.4 1188 3.5 962 95DCR 3233C  
 6-01 305 2 29470 4.4 1303 3.5 1022 95DCR 3499C  
 7-02 282 2 19990 4.5 902 3.6 717 97DCR 2437C  
 305 2X ME AVG 6L 24769M 1074F 864P 2914C  
 PPA 2617M 82F 112P / YD 741M 32F 49P  
 CDCB PTA 08/01/2018 5RECS 58%R 32%ILE  
 7M 9F 14P 112CM\$ 93NM\$ 50FM\$ 112GM\$  
 0.0PL -1.4LIV 0.7DPR 0.6CCR 1.3HCR 3.17SCS  
 AJCA 08/01/2018 PTAT 51%R 0.9 JUI 11.0 JPI 51%R 39  
 SIRE: RICHIES JACE TBONE A364 GJPI 41 17%ILE

SISTER(S):  
 FALLS PRIDE EPIC MATILDA 87%  
 2-02 299 2 15870 4.9 776 3.4 546 96DCR 1886C

NEXT DAM:  
 POOLE ROCKET MADELINE 87%  
 4-11 297 2 17790 4.4 790 3.8 675 97DCR 2202C  
 SIRE: O.F. BARBER ROCKET GJPI 2 5%ILE

4TH DAM:  
 POOLE MARINER MALIBU 86%  
 7-01 305 2 22240 4.9 1082 3.7 819 98DCR 2833C

# LOT 170 FALLS PRIDE COLTON DOVE {4} USA 173133079

BORN 07/05/2017 TATTOO P255 / P255 P0  
 FEMALE EFI 7.2%

PA -437M -4F -8P  
 48CM\$ 39NM\$ 19FM\$  
 1.4PL 0.8DPR 0.3CCR 0.6HCR 3.00SCS  
 PA TYPE 1.1 JPI 35%R 20  
 ST SR DF RA RW RL FA FU  
 0.5 -0.1 0.6 H0.4 0.3 P0.1 S0.6 1.5  
 RH RUW UC UD TP TL RTR RTS  
 0.9 0.6 0.7 S1.8 C0.6 S0.2

SISTER(S):  
 POOLE TBONE DOREEN {4} 82%  
 FALLS PRIDE KYROS DOLLY {4} 91%  
 5-01 298 2 25570 3.9 1010 3.2 808 95DCR 2730C

SIRE:  
 CHILLI ACTION COLTON-ET  
 USA 066738335 GT50K BBR 100 JH1F JH2F 7JE1088  
 CDCB GPTA 08/01/2018 978DAUS 392HRDS 37%RIP  
 98%R -885M 0.27% 9F 15%ILE  
 98%R 0.10% -13P 133CM\$ 113NM\$ 68FM\$ 113GM\$  
 1.8PL 2.4LIV 0.7DPR 0.3CCR 1.3HCR 3.09SCS  
 AJCA 08/01/2018 451DAUS  
 GPTAT 95%R 1.8 GJUI 25.4 GJPI 94%R 37

DAM:  
 POOLE GAMEPLAN DORA {3}  
 USA 116085771  
 TATTOO P42 / P42  
 DHIA HERD # 21-29-1058 CONTROL # 77  
 2-10 272 2 14130 4.1 586 3.4 482 97DCR 1604C  
 3-09 305 2 19140 4.2 809 3.5 672 97DCR 2225C  
 4-11 305 2 18930 4.1 776 3.4 648 97DCR 2138C  
 6-01 305 2 22720 4.0 913 3.4 762 97DCR 2515C  
 7-04 277 2 18970 4.1 786 3.5 668 95DCR 2183C  
 8-03 282 2 22380 4.2 950 3.4 759 95DCR 2569C  
 9-02 302 2 21180 4.0 851 3.4 718 97DCR 2355C  
 305 2X ME AVG 7L 21158M 884F 722P 2414C  
 2-04 78% 3-00 84% 8-00 85% 9-09 87%  
 ST SR DF RA RW RL FA FU RH RUW UC UD TP TL RTR RTS  
 38 35 38 23 36 28 27 32 30 35 36 13 26 18 45 34  
 PPA 172M -59F 8P / YD 82M -44F 1P  
 CDCB PTA 08/01/2018 5RECS 54%R 12%ILE  
 12M -17F -2P -38CM\$ -36NM\$ -31FM\$ -17GM\$  
 0.9PL -0.6LIV 0.8DPR 0.3CCR -0.1HCR 2.91SCS  
 AJCA 08/01/2018 PTAT 46%R 0.4 JUI 10.7 JPI 46%R 2  
 SISTER(S):  
 POOLE LEGIONAIRE DELILAH {3} 91%  
 7-09 305 2 30010 4.8 1426 3.5 1058 96DCR 3657C

SELLING OPEN

POOLE BRIAN J & TRACEY A BREEDER & OWNER  
 ORISKANY FLS, NY  
 315-532-2671

FOREST GLEN AVERY ACTION-ET  
 USA 111023978 GTHD BBR 100 JH1F JH2F 7JE590  
 CDCB GPTA 08/01/2018 23906DAUS 2798HRDS 4%RIP  
 99%R -326M -0.02% -19F 11%ILE  
 99%R 0.00% -12P 29CM\$ 32NM\$ 40FM\$ 42GM\$  
 2.7PL 4.0LIV 1.1DPR 0.9CCR 3.1HCR 3.00SCS  
 AJCA 08/01/2018 12183DAUS  
 GPTAT 99%R 1.3 GJUI 15.9 GJPI 99%R 17  
 FAMILY HILL CONNECTION CHILLI-ET 91%  
 USA 114535186 GT3K BBR 100 JH1F  
 TATTOO / F950  
 DHIA HERD # 51-09-0284 CONTROL # 950  
 2-04 266 2 17560 7.6 1335 4.0 694 89DCR 2403C  
 305 2X ME AVG 1L 23610M 1760F 934P 3234C  
 CDCB GPTA 09/04/2018 ORECS 89%R 17%ILE  
 -1268M -6F -21P 36CM\$ 7NM\$ -56FM\$ 23GM\$  
 1.1PL 0.9LIV 0.6DPR 0.6CCR 0.4HCR 2.90SCS  
 AJCA 09/04/2018 GPTAT 85%R 1.6 GJUI 20.8 GJPI 83%R 14

GALAXYS GAMEPLAN-ET  
 USA 113921469 GTHD BBR 100 JH1F JH2F 7JE811  
 CDCB GPTA 08/01/2018 187DAUS 78HRDS 4%RIP  
 96%R 83M -0.09% -13F 5%ILE  
 96%R -0.05% -6P -85CM\$ -72NM\$ -44FM\$ -36GM\$  
 -0.3PL -1.5LIV 1.1DPR -0.2CCR 0.4HCR 2.95SCS  
 AJCA 08/01/2018 137DAUS  
 GPTAT 94%R 0.8 GJUI 11.1 GJPI 93%R -9  
 FAIR WEATHER HARRISON DANA {2} 85%  
 USA 067031860  
 DHIA HERD # 21-29-1058 CONTROL # 37  
 3-01 304 2 15410 5.0 770 3.7 570 102DCR 1971C  
 4-01 305 2 17290 4.8 827 3.6 616 102DCR 2129C  
 5-02 289 2 17070 4.9 843 3.5 594 89DCR 2053C  
 305 2X ME AVG 3L 17524M 862F 626P 2165C  
 PPA -1954M -20F -40P / YD -1342M -10F -24P  
 CDCB PTA 08/01/2018 4RECS 53%R 11%ILE  
 -539M -6F -9P -40CM\$ -53NM\$ -80FM\$ -36GM\$  
 -0.4PL -0.7LIV 0.3DPR 0.2CCR -0.7HCR 2.94SCS  
 AJCA 08/01/2018 PTAT 45%R 0.2 JUI 4.6 JPI 44%R -9  
 SIRE: ROSEVALE GBOY HARRISON-ET GJPI -6 6%ILE  
 NEXT DAM:  
 FAIR WEATHER 5277 {1}



# LOT 171 FALLS PRIDE MAVERICK SUZY-Q USA 173133051

BORN 05/18/2017 TATTOO P253 / P253 P2  
 FEMALE EFI 7.6%

POOLE BRIAN J & TRACEY A BREEDER & OWNER  
 ORISKANY FLS, NY  
 315-532-2671

PA 295M 22F 22P  
 198CM\$ 176NM\$ 129FM\$  
 1.3PL -3.2DPR -3.6CCR -1.2HCR 2.92SCS  
 PA TYPE 1.3 JPI 34%R 61  
 ST SR DF RA RW RL FA FU  
 0.1 -0.4 1.2 H0.5 0.3 P0.3 S0.5 1.4  
 RH RUW UC UD TP TL RTR RTS  
 1.3 1.0 0.4 S1.3 C1.0 S0.1

SCHULTZ LEGAL CRITIC-P  
 USA 117217618 GT50K BBR 100 JH1C JH2F 11JE1098  
 CDCB GPTA 08/01/2018 3932DAUS 350HRDS 9%RIP  
 99%R 620M 0.06% 42F 51%ILE  
 99%R 0.03% 28P 375CM\$ 358NM\$ 321FM\$ 260GM\$  
 3.8PL -0.7LIV -2.1DPR -1.9CCR -0.1HCR 2.90SCS  
 AJCA 08/01/2018 2506DAUS  
 GPTAT 99%R 1.5 GJUI 21.6 GJPI 99%R 117

SELLING OPEN

GOLDEN DREAM DAGGER MIRACLE-P 87%  
 USA 116417752 GT6K BBR 100 JH1F JH2F  
 TATTOO / C834  
 DHIA HERD # 42-96-0909 CONTROL # 841  
 2-05 305 2 14820 4.8 716 4.0 599 88DCR 1979C  
 305 2X ME AVG 1L 17588M 849F 719P 2360C  
 PPA 351M 54F 67P / YD 964M 90F 99P  
 CDCB GPTA 09/04/2018 1RECS 81%R 7%ILE  
 -494M -8F 0P -91CM\$ -113NM\$ -164FM\$ -153GM\$  
 -1.7PL -2.8LIV -2.5DPR -4.0CCR -1.5HCR 3.05SCS  
 AJCA 09/04/2018 GPTAT 79%R 0.9 GJUI 5.7 GJPI 75%R -26

SIRE:  
 GOLDEN DREAM CRITIC MAVERICK-P  
 USA 118093688 GT80K BBR 100 JH1F JH2F 76JE170  
 CDCB GPTA 08/01/2018 114DAUS 56HRDS 37%RIP  
 93%R 354M -0.01% 15F 19%ILE  
 93%R 0.08% 28P 208CM\$ 177NM\$ 111FM\$ 70GM\$  
 1.8PL -2.0LIV -3.5DPR -4.3CCR -0.4HCR 2.86SCS  
 AJCA 08/01/2018 50DAUS  
 GPTAT 87%R 1.6 GJUI 18.4 GJPI 86%R 71

THREE VALLEYS COUNTRY MILES-ET  
 USA 115089482 GT50K BBR 100 JH1F JH2F 7JE886  
 CDCB GPTA 08/01/2018 5990DAUS 807HRDS 10%RIP  
 99%R 170M 0.10% 27F 15%ILE  
 99%R 0.01% 9P 103CM\$ 98NM\$ 86FM\$ -26GM\$  
 0.1PL 0.5LIV -4.2DPR -4.6CCR -4.2HCR 3.05SCS  
 AJCA 08/01/2018 1920DAUS  
 GPTAT 99%R 1.0 GJUI 9.6 GJPI 99%R 15

DAM:  
 FALLS PRIDE MILES SUSAN  
 USA 118763569  
 TATTOO P151 / P151  
 DHIA HERD # 21-29-1058 CONTROL # 257  
 2-05 305 2 22510 4.4 999 3.3 747 95DCR 2580C  
 3-08 305 2 25670 4.6 1173 3.3 856 97DCR 2956C  
 305 2X ME AVG 2L 26738M 1204F 898P 3100C  
 2-08 81% 3-03 84% 3-10 86%  
 ST SR DF RA RW RL FA FU RH RUW UC UD TP TL RTR RTS  
 29 32 42 16 32 37 22 29 38 34 26 29 27 29 37 28  
 PPA 2986M 144F 100P / YD 2123M 104F 75P  
 CDCB PTA 08/01/2018 2RECS 54%R 54%ILE  
 235M 28F 15P 188CM\$ 175NM\$ 146FM\$ 84GM\$  
 0.7PL 0.1LIV -2.9DPR -2.9CCR -1.9HCR 2.97SCS  
 AJCA 08/01/2018 PTAT 50%R 1.0 JUI 13.2 JPI 48%R 51

POOLE T-BONE SNOOKI 90%  
 USA 117624261  
 TATTOO P97 / P97  
 DHIA HERD # 21-29-1058 CONTROL # 176  
 2-04 305 2 16100 4.9 796 3.5 569 97DCR 1967C  
 3-05 270 2 19260 4.4 849 3.4 653 95DCR 2256C  
 305 2X ME AVG 2L 21116M 962F 723P 2490C  
 PPA 547M 54F 42P / YD -102M 29F 17P  
 CDCB PTA 08/01/2018 2RECS 55%R 34%ILE  
 -322M 14F 5P 124CM\$ 101NM\$ 48FM\$ 72GM\$  
 0.5PL -0.4LIV -1.1DPR -0.9CCR 2.0HCR 2.99SCS  
 AJCA 08/01/2018 PTAT 51%R 1.0 JUI 16.2 JPI 50%R 43  
 SIRE: RICHIES JACE TBONE A364 GJPI 41 17%ILE

SISTER(S):  
 FALLS PRIDE SUCCESS SWEETIE 83%  
 3-05 305 2 18830 5.0 937 3.6 678 96DCR 2344C

NEXT DAM:  
 POOLE ACTION SCARLET 93%  
 7-08 305 2 23620 5.5 1299 3.8 902 96DCR 3121C  
 SIRE: FOREST GLEN AVERY ACTION-ET GJPI 17 11%ILE

4TH DAM:  
 SHF BLACKSTAR SOCIETY 93%  
 5-07 305 2 17750 5.8 1031 3.7 659 102DCR 2279C



SHF HERMITAGE SIGNAL  
SIXTH DAM OF LOT 172

## LOT 172 FALLS PRIDE STRIKER SIERRA USA 119984172

BORN 12/27/2016 TATTOO P243 / P243 P8  
FEMALE EFI 7.5%

POOLE BRIAN J & TRACEY A BREEDER & OWNER  
ORISKANY FLS, NY  
315-532-2671

PA 421M 34F 25P  
355CM\$ 334NM\$ 288FM\$  
3.4PL -0.9DPR -0.5CCR 1.7HCR 2.94SCS  
PA TYPE 1.5 JPI 31%R 106  
ST SR DF RA RW RL FA FU  
0.7 0.1 0.8 0.3 0.1 0.4 50.6 1.3  
RH RUW UC UD TP TL RTR RTS  
1.2 0.3 0.7 51.4 0.6 50.8

BRED: 04/27/2018 DUE: 01/31/2019 TO  
RIVER VALLEY CECE CHROME-ET  
JE840003012423929 7JE5004  
CDCB GPTA 08/01/2018 848DAUS 167HRDS 60%RIP  
98%R 1176M 0.07% 70F 95%ILE  
98%R 0.01% 44P 593CM\$ 573NM\$ 533FM\$ 512GM\$  
5.0PL -2.9LIV 0.0DPR 0.4CCR 2.8HCR 2.71SCS  
AJCA 08/01/2018 488DAUS  
GPTAT 97%R 2.6 GJUI 30.9 GJPI 93%R 193

SIRE:  
RIVER VALLEY SAL STRIKER-ET  
JE840003013097975 GT80K BBR 100 JH1F JH2F 7JE5020  
CDCB GPTA 08/01/2018 86%RIP  
82%R 1520M -0.09% 54F 64%ILE  
82%R -0.02% 50P 434CM\$ 427NM\$ 412FM\$ 304GM\$  
2.2PL 0.3LIV -3.1DPR -2.5CCR 0.5HCR 3.02SCS  
AJCA 08/01/2018 5DAUS  
GPTAT 81%R 1.9 GJUI 16.4 GJPI 77%R 126

DAM:  
FALLS PRIDE DAZZLER SIENNA  
USA 119250286  
TATTOO P193 / P193  
DHIA HERD # 21-29-1058 CONTROL # 308  
1-11 292 2 13420 5.8 779 3.9 527 93DCR 1824C  
305 2X ME AVG 1L 17435M 1018F 698P 2417C  
2-06 78% 3-01 84%  
ST SR DF RA RW RL FA FU RH RUW UC UD TP TL RTR RTS  
37 28 34 26 34 27 23 38 33 32 34 31 30 16 45 26  
PPA -2696M 39F -22P / YD -2218M 30F -12P  
CDCB PTA 08/01/2018 2RECS 53%R 74%ILE  
-679M 14F 0P 275CM\$ 240NM\$ 163FM\$ 229GM\$  
4.5PL 2.7LIV 1.3DPR 1.6CCR 2.8HCR 2.86SCS  
AJCA 08/01/2018 PTAT 46%R 1.1 JUI 18.8 JPI 47%R 86

SISTER(S):  
POOLE T-BONE SNOOKI 90%  
3-05 270 2 19260 4.4 849 3.4 653 95DCR 2256C  
FALLS PRIDE SUCCESS SWEETIE 83%  
3-05 305 2 18830 5.0 937 3.6 678 96DCR 2344C

SUGAR GROVE VALENTINO AXIS  
USA 067072875 GT50K BBR 100 JH1F JH2F 7JE1274  
CDCB GPTA 08/01/2018 1908DAUS 255HRDS 18%RIP  
99%R 1884M -0.24% 38F 62%ILE  
99%R -0.05% 57P 423CM\$ 418NM\$ 411FM\$ 240GM\$  
3.2PL 2.2LIV -4.8DPR -4.5CCR 0.0HCR 2.83SCS  
AJCA 08/01/2018 811DAUS  
GPTAT 99%R 1.8 GJUI 12.5 GJPI 96%R 126

HEARTLAND ARTIST SALINA 91%  
USA 067041416 GTHD BBR 100 JH1F JH2F  
TATTOO / 1416  
DHIA HERD # 33-87-0722 CONTROL # 9670  
1-11 305 3 18800 4.9 913 3.6 672 65DCR 2323C  
2-11 305 2 20810 4.4 906 3.5 729 101DCR V 2459C  
305 2X ME AVG 2L 22972M 1022F 799P 2718C  
PPA 2805M 109F 80P / YD 2118M 76F 66P  
CDCB GPTA 09/04/2018 2RECS 94%R 45%ILE  
699M 23F 22P 142CM\$ 144NM\$ 145FM\$ 103GM\$  
0.0PL -1.9LIV -1.4DPR -1.4CCR -1.1HCR 3.15SCS  
AJCA 09/04/2018 GPTAT 91%R 0.8 GJUI 7.4 GJPI 90%R 42

SUNSET CANYON DAZZLER-ET  
USA 117925081 GT50K BBR 100 JH1F JH2F 29JE3830  
CDCB GPTA 08/01/2018 733DAUS 164HRDS 6%RIP  
99%R 141M 0.10% 26F 77%ILE  
99%R 0.06% 17P 506CM\$ 480NM\$ 426FM\$ 485GM\$  
7.0PL 4.5LIV 3.3DPR 3.8CCR 3.7HCR 2.73SCS  
AJCA 08/01/2018 404DAUS  
GPTAT 98%R 1.8 GJUI 27.3 GJPI 96%R 162

POOLE ACTION SCARLET 93%  
USA 116767567 GT BBR 100 JH1F JH2F  
TATTOO P56 / P56  
DHIA HERD # 21-29-1058 CONTROL # 116  
1-11 267 2 10020 5.4 541 3.8 385 95DCR 1332C  
2-10 305 2 16100 5.8 926 3.8 611 97DCR 2114C  
4-02 305 2 16900 5.8 988 4.0 680 98DCR 2355C  
5-08 305 2 22070 5.5 1206 3.8 838 97DCR 2900C  
6-09 276 2 22430 5.4 1210 3.8 854 93DCR 2955C  
7-08 305 2 23620 5.5 1299 3.8 902 96DCR 3121C  
305 2X ME AVG 6L 19546M 1092F 756P 2616C  
PPA -2130M 54F 9P / YD -2065M 10F -15P  
CDCB GPTA 09/04/2018 5RECS 82%R 13%ILE  
-1116M -6F -17P -6CM\$ -33NM\$ -91FM\$ -54GM\$  
1.9PL 0.8LIV -0.6DPR -0.6CCR 2.0HCR 2.99SCS  
AJCA 09/04/2018 GPTAT 80%R 0.7 GJUI 9.5 GJPI 76%R -8

SIRE: FOREST GLEN AVERY ACTION-ET GJPI 17 11%ILE  
SISTER(S):  
POOLE ROCKI SARAH 90%  
2-08 305 2 15650 4.3 678 3.4 537 102DCR 1827C  
POOLE SABER STELLA 80%  
3-11 305 2 18460 4.9 903 3.4 624 97DCR 2155C

NEXT DAM:  
SHF BLACKSTAR SOCIETY 93%  
5-07 305 2 17750 5.8 1031 3.7 659 102DCR 2279C  
SIRE: HEATHS BLACKSTAR-ET JPI -143 0%ILE

4TH DAM:  
SHF SULTAN STARLET 92%  
6-09 305 2 19060 5.5 1055 3.8 721 97DCR 2495C

# LOT 173 FALLS PRIDE PREMIER CAMRYN USA 119893450

BORN 11/09/2016 TATTOO P241 / P241 P1  
 FEMALE EFI 7.1%

PA -391M 13F 4P  
 163CM\$ 140NM\$ 88FM\$  
 2.2PL 0.7DPR -0.4CCR -0.1HCR 3.11SCS  
 PA TYPE 0.6 JPI 36%R 38  
 ST SR DF RA RW RL FA FU  
 0.6 -0.1 0.2 L0.2 0.3 P0.6 S0.4 0.9  
 RH RUW UC UD TP TL RTR RTS  
 0.0 -0.1 -0.2 S1.3 W0.5 L0.1

BRED: 02/14/2018 DUE: 11/20/2018 TO  
 HEARTLAND IRWIN TEXAS-ET  
 USA 067312531 7JE1354  
 CDCB GPTA 08/01/2018 1965DAUS 315HRDS 56%RIP  
 99%R 534M -0.13% OF 26%ILE  
 99%R 0.00% 20P 229CM\$ 222NM\$ 209FM\$ 168GM\$  
 4.5PL -0.1LIV -1.0DPR -0.9CCR 2.3HCR 3.01SCS  
 AJCA 08/01/2018 828DAUS  
 GPTAT 98%R 2.5 GJUI 32.7 GJPI 94%R 84

SISTER(S):  
 FALLS PRIDE ECLIPES CAMEO  
 SELLING AS LOT 168

SIRE:  
 HAWARDEN IMPULS PREMIER  
 USA 067107510 GT50K BBR 100 JH1C JH2F 29JE3756  
 CDCB GPTA 08/01/2018 6185DAUS 962HRDS 8%RIP  
 99%R -499M 0.24% 23F 34%ILE  
 99%R 0.13% 8P 307CM\$ 271NM\$ 192FM\$ 260GM\$  
 3.8PL 3.1LIV 1.9DPR 0.1CCR 0.0HCR 3.06SCS  
 AJCA 08/01/2018 3414DAUS  
 GPTAT 99%R 1.0 GJUI 10.8 GJPI 99%R 77

DAM:  
 FALLS PRIDE GALVANIZE CAMRY  
 USA 119194337  
 TATTOO P178 / P178  
 DHIA HERD # 21-29-1058 CONTROL # 290  
 2-02 272 2 15730 4.9 772 3.5 551 94DCR 1904C  
 3-02 262 2 18470 4.8 894 3.5 650 95DCR 2247C  
 305 2X ME AVG 2L 21595M 1038F 760P 2625C  
 2-03 77% 3-05 82%  
 ST SR DF RA RW RL FA FU RH RUW UC UD TP TL RTR RTS  
 39 27 34 25 35 31 18 34 34 28 28 24 18 32 26  
 PPA 411M 37F 23P / YD -268M 20F 6P  
 CDCB PTA 08/01/2018 2RECS 52%R 17%ILE  
 -283M 3F OP 19CM\$ 9NM\$ -16FM\$ -11GM\$  
 0.6PL -0.1LIV -0.6DPR -0.8CCR -0.2HCR 3.16SCS  
 AJCA 08/01/2018 PTAT 47%R 0.2 JUI 2.9 JPI 45%R -1

POOLE BRIAN J & TRACEY A BREEDER & OWNER  
 ORISKANY FLS, NY  
 315-532-2671

ISDK Q IMPULS  
 JEDNK00000301592 GTHD BBR 100 JH1F JH2F 236JE3  
 CDCB GPTA 08/01/2018 32050DAUS 3064HRDS 3%RIP  
 99%R 43M 0.17% 35F 30%ILE  
 99%R 0.11% 24P 278CM\$ 244NM\$ 166FM\$ 254GM\$  
 0.6PL -0.6LIV 1.2DPR 1.9CCR 0.3HCR 3.09SCS  
 AJCA 08/01/2018 17673DAUS  
 GPTAT 99%R -0.4 GJUI -2.6 GJPI 99%R 77  
 HAWARDEN JACE PIX 95%  
 USA 114714077 GT3K BBR 100 JH1C  
 TATTOO / W339  
 DHIA HERD # 33-87-0722 CONTROL # 10  
 4-10 305 2 21410 4.8 1026 3.8 823 102DCR 2785C  
 5-10 305 2 20460 4.9 996 4.0 810 102DCR 2720C  
 7-01 305 2 16950 4.6 780 3.6 611 102DCR 2094C  
 8-11 305 2 17020 4.8 819 3.4 585 102DCR 2021C  
 305 2X ME AVG 7L 19710M 967F 753P 2557C  
 PPA -28M 89F 55P / YD -710M 52F 27P  
 CDCB GPTA 09/04/2018 5RECS 89%R 61%ILE  
 -374M 19F 9P 230CM\$ 197NM\$ 124FM\$ 162GM\$  
 2.4PL 1.3LIV 0.2DPR -1.6CCR -0.1HCR 2.96SCS  
 AJCA 09/04/2018 GPTAT 83%R 1.1 GJUI 12.0 GJPI 83%R 62

BUTTERCREST GALVANIZE  
 USA 117275551 GT50K BBR 100 JH1C JH2F 7JE1151  
 CDCB GPTA 08/01/2018 3850DAUS 429HRDS 13%RIP  
 99%R 850M -0.04% 32F 31%ILE  
 99%R 0.02% 35P 257CM\$ 245NM\$ 216FM\$ 130GM\$  
 2.0PL -1.0LIV -3.2DPR -3.8CCR -1.6HCR 3.14SCS  
 AJCA 08/01/2018 1234DAUS  
 GPTAT 99%R 1.7 GJUI 12.0 GJPI 99%R 67

POOLE GUSTAV CALLIE 91%  
 USA 115141793  
 TATTOO P18 / P18  
 DHIA HERD # 21-29-1058 CONTROL # 69  
 1-11 299 2 12690 5.4 680 3.9 495 101DCR 1713C  
 2-11 270 2 13980 5.2 728 3.7 514 99DCR 1777C  
 3-10 281 2 14410 4.9 703 3.5 509 93DCR 1759C  
 4-09 305 2 16010 5.3 841 3.6 578 97DCR 1998C  
 5-08 305 2 13460 5.4 725 4.1 556 97DCR 1926C  
 7-01 292 2 17050 5.3 899 3.7 628 97DCR 2172C  
 8-00 305 2 19560 4.9 953 3.7 719 97DCR 2487C  
 8-11 224 2 12590 5.0 632 3.8 476 91DCR 1647C  
 305 2X ME AVG 8L 17293M 893F 640P 2213C  
 PPA -1540M 11F -17P / YD -2351M -32F -51P  
 CDCB PTA 08/01/2018 4RECS 55%R 3%ILE  
 -1492M -31F -37P -206CM\$ -216NM\$ -241FM\$ -165GM\$  
 0.4PL 0.9LIV 1.3DPR 1.4CCR 1.2HCR 3.07SCS  
 AJCA 08/01/2018 PTAT 46%R -0.5 JUI 2.1 JPI 45%R -62  
 SIRE: PIEDMONT MCT GUSTAV-ET GJPI -123 0%ILE

SISTER(S):  
 LONGVIEW WENDELL CASEY 87%  
 2-01 304 2 15510 5.1 789 3.8 587 99DCR 2031C  
 LONGVIEW FANCLUB CAILIE 92%  
 4-02 304 2 21550 4.1 885 3.6 778 99DCR 2496C  
 POOLE BINGO CHLOE 84%  
 6-00 305 2 15750 4.6 728 3.4 543 97DCR 1876C

NEXT DAM:  
 LONGVIEW LIGHTNING CASSIDY 88%  
 3-01 305 2 13040 5.6 732 3.8 499 100DCR 1727C  
 SIRE: LONGVIEW TURBO LIGHTNING-ET JPI -80 1%ILE

4TH DAM:  
 LONGVIEW BOBS CHARMING COURTNEY 91%  
 4-09 305 2 21000 5.7 1187 3.8 802 99DCR 2775C

# LOT 174 FALLS PRIDE ECLIPES MEADOW-P USA 119333109

BORN 03/08/2015 TATTOO P198 / P198  
 DHIA HERD # 21-29-1058 CONTROL # 315  
 FEMALE EFI 6.8%

2-05 305 2 18560 4.6 856 3.6 667 97DCR 2293C  
 305 2X ME AVG 1L 23159M 1045F 825P 2815C

2-10 78%  
 ST SR DF RA RW RL FA FU RH RUW UC UD TP TL RTR RTS  
 38 33 32 34 26 34 25 21 32 38 28 31 25 18 38 26

PPA 96M 20F 15P / YD 301M 15F 21P  
 CDCB PTA 08/01/2018 1RECS 51%R 12%ILE  
 -98M 4F 1P -37CM\$ -41NM\$ -51FM\$ -112GM\$  
 -0.6PL 0.4LIV -3.1DPR -3.4CCR 1.9HCR 3.12SCS  
 AJCA 08/01/2018 PTAT 45%R 0.2 JUI -2.4 JPI 45%R -20  
 ST SR DF RA RW RL FA FU  
 0.8 0.2 0.5 L0.8 -0.1 S0.1 L0.5 -0.8  
 RH RUW UC UD TP TL RTR RTS  
 0.1 0.5 0.5 D0.7 C0.5 S0.1 C0.4 B0.6

FRESH: 08/26/2017  
 BRED: 01/23/2018 DUE: 10/29/2018 TO  
 RIVER VALLEY VICTORIOUS-ET  
 JE840003126479524 7JE5032  
 CDCB GPTA 08/01/2018 100%RIP  
 77%R -46M 0.10% 17F 17%ILE  
 78%R 0.06% 10P 194CM\$ 174NM\$ 131FM\$ 119GM\$  
 2.4PL -2.0LIV -1.7DPR -1.4CCR 1.7HCR 2.92SCS  
 AJCA 08/01/2018 ODAUS  
 GPTAT 77%R 2.0 GJUI 33.1 GJPI 73%R 68

SIRE:  
 MAACK DAIRY ECLIPES-P-ET  
 USA 114845461 GT50K BBR 100 JH1F JH2F 7JE860  
 CDCB GPTA 08/01/2018 14167DAUS 1971HRDS 6%RIP  
 99%R -495M 0.17% 9F 5%ILE  
 99%R 0.05% -8P -51CM\$ -57NM\$ -73FM\$ -159GM\$  
 -1.2PL 1.5LIV -5.0DPR -3.8CCR 4.2HCR 3.24SCS  
 AJCA 08/01/2018 6069DAUS  
 GPTAT 99%R 1.2 GJUI 14.0 GJPI 99%R -23

DAM:  
 POOLE DEACON MEGAN  
 USA 117227679  
 TATTOO P71 / P71  
 DHIA HERD # 21-29-1058 CONTROL # 136  
 2-00 278 2 13620 4.8 657 3.5 475 93DCR 1641C  
 3-00 286 2 15030 4.6 690 3.4 505 97DCR 1744C  
 4-00 305 2 18750 4.7 874 3.5 655 97DCR 2264C  
 305 2X ME AVG 3L 18353M 863F 637P 2201C

2-04 80% 3-07 80%  
 ST SR DF RA RW RL FA FU RH RUW UC UD TP TL RTR RTS  
 37 32 35 38 34 22 10 22 35 33 37 23 30 22 37 38  
 PPA -398M -16F -8P / YD 43M -11F 0P  
 CDCB PTA 08/01/2018 3RECS 56%R 12%ILE  
 182M -2F 3P -50CM\$ -46NM\$ -37FM\$ -79GM\$  
 0.0PL -0.6LIV -1.0DPR -2.7CCR -1.1HCR 3.00SCS  
 AJCA 08/01/2018 PTAT 48%R -0.3 JUI -11.6 JPI 48%R -25

SISTER(S):  
 POOLE IATOLA MELINDA 91%  
 3-11 305 2 23820 4.7 1120 3.6 856 97DCR 2960C

POOLE BRIAN J & TRACEY A BREEDER & OWNER  
 ORISKANY FLS, NY  
 315-532-2671

FOREST GLEN AVERY ACTION-ET  
 USA 111023978 GTHD BBR 100 JH1F JH2F 7JE590  
 CDCB GPTA 08/01/2018 23906DAUS 2798HRDS 4%RIP  
 99%R -326M -0.02% -19F 11%ILE  
 99%R 0.00% -12P 29CM\$ 32NM\$ 40FM\$ 42GM\$  
 2.7PL 4.0LIV 1.1DPR 0.9CCR 3.1HCR 3.00SCS  
 AJCA 08/01/2018 12183DAUS  
 GPTAT 99%R 1.3 GJUI 15.9 GJPI 99%R 17  
 MILLSTREAM HENERY ETTA BELLE-P 90%  
 USA 113084847  
 TATTOO W10 / W10  
 DHIA HERD # 92-23-0420 CONTROL # 579  
 2-01 305 2 19920 5.0 996 3.5 689 94DCR 2381C  
 305 2X ME AVG 1L 24573M 1217F 857P 2962C  
 PPA 1281M 126F 50P / YD 457M 86F 24P  
 CDCB PTA 08/01/2018 2RECS 69%R 11%ILE  
 -293M 18F -5P -50CM\$ -54NM\$ -65FM\$ -129GM\$  
 -2.0PL -1.7LIV -4.2DPR -2.9CCR 1.8HCR 3.07SCS  
 AJCA 08/01/2018 PTAT 60%R 0.0 JUI 0.3 JPI 63%R -23

FAIRWAY TOPKICK DEACON-P  
 USA 112643858 GT50K BBR 100 JH1F JH2F 76JE140  
 CDCB GPTA 08/01/2018 686DAUS 204HRDS 4%RIP  
 98%R 455M -0.15% -9F 5%ILE  
 98%R -0.08% 0P -76CM\$ -55NM\$ -9FM\$ -117GM\$  
 -0.2PL -0.1LIV -2.4DPR -4.5CCR -0.8HCR 2.94SCS  
 AJCA 08/01/2018 320DAUS  
 GPTAT 97%R 0.8 GJUI 11.0 GJPI 96%R -22  
 SHAY FARM MAYBELLES MELONIE 91%  
 USA 114419646  
 TATTOO S372 / S372  
 DHIA HERD # 21-29-1058 CONTROL # 67  
 2-06 305 2 13230 5.4 708 3.7 494 100DCR 1709C  
 3-11 271 2 16850 5.0 837 3.4 578 102DCR 1997C  
 305 2X ME AVG 3L 16388M 863F 594P 2055C  
 PPA -628M 43F -10P / YD -232M 34F 6P  
 CDCB PTA 08/01/2018 4RECS 59%R 23%ILE  
 -16M 11F 7P 60CM\$ 48NM\$ 22FM\$ 17GM\$  
 0.8PL -0.4LIV -0.5DPR -1.5CCR -1.5HCR 3.00SCS  
 AJCA 08/01/2018 PTAT 43%R -0.7 JUI -12.5 JPI 50%R 5  
 SIRE: GREENRIDGE ULTRA-ET GJPI -34 5%ILE

SISTER(S):  
 SHAY FARM FUSION MADISON 90%  
 8-06 305 2 18380 4.3 791 3.3 609 97DCR 2103C

NEXT DAM:  
 PWH DANDY MAYBELLE 80%  
 SIRE: BARBS POINTER DANDY-ET GJPI 14 7%ILE

4TH DAM:  
 PWH EXCEL MAYLINE {6} 76%  
 4-09 305 2 22360 4.2 937 3.4 760 93DCR V 2550C

# LOT 175 JX CEDAR MTN FARM AVON ZAKIA {3} JE840003151078828

BORN 03/20/2018 P4  
 FEMALE EFI 8.4% AMERICAN ID 162 / 162

PA 574M 26F 27P  
 318CM\$ 302NM\$ 267FM\$  
 2.8PL 0.8DPR 1.5CCR 2.2HCR 2.94SCS  
 PA TYPE 0.9 JPI 141R 101  
 ST SR DF RA RW RL FA FU  
 -0.1 0.6 -0.1 H0.1 0.3 S0.2 S0.5 1.3  
 RH RUW UC UD TP TL RTR RTS  
 0.3 -0.1 0.7 S1.4 C0.2 S0.1

SELLING OPEN

**SIRE:**

JX FARIA BROTHERS AVON {2}-ET  
 JE840003011609974 GT80K BBR 86 JH1F JH2F 14JE673  
 CDCB GPTA 08/01/2018 1822DAUS 46HRDS 83%RIP  
 99%R 1721M -0.24% 31F 83%ILE  
 99%R -0.06% 48P 491CM\$ 492NM\$ 498FM\$ 466GM\$  
 5.0PL 2.0LIV 1.4DPR 2.8CCR 3.9HCR 2.78SCS  
 AJCA 08/01/2018 112DAUS  
 GPTAT 92%R 1.8 GJUI 29.2 GJPI 91%R 168

**DAM:**

CEDAR MTN FARM BRANSON ZARA {6}  
 JE840003125418600 GT BBR 100 JH1F JH2F  
 DHIA HERD # 13-11-4506 CONTROL # 136

2-00 79%

ST SR DF RA RW RL FA FU RH RUW UC UD TP TL RTR RTS  
 34 32 29 25 29 31 27 27 35 19 32 25 32 22 35 31

PPA -648M 73F 32P / YD -586M 86F 39P  
 CDCB GPTA 09/04/2018 1RECS 77%R 36%ILE  
 -574M 21F 5P 145CM\$ 111NM\$ 36FM\$ 100GM\$  
 0.5PL 1.2LIV 0.2DPR 0.2CCR 0.5HCR 3.09SCS  
 AJCA 09/04/2018 GPTAT 76%R -0.1 GJUI -2.2 GJPI 72%R 34

**SISTER(S):**

JX CEDAR MOUNTAIN FARM GANNON ZOE {3} 88%  
 6-05 305 2 15520 4.2 659 3.8 597 97DCR 1885C

GAWALT, KERRY  
 HARTLAND, VT  
 802-436-1448  
 BREEDER & OWNER

ALL LYNN'S LEGAL VISIONARY-ET  
 USA 117222740 GT50K BBR 100 JH1C JH2F 29JE3761  
 CDCB GPTA 08/01/2018 4212DAUS 520HRDS 23%RIP  
 99%R 1025M -0.06% 37F 56%ILE  
 99%R 0.04% 45P 411CM\$ 385NM\$ 330FM\$ 312GM\$  
 3.3PL -0.4LIV -1.6DPR 1.0CCR 4.0HCR 2.87SCS  
 AJCA 08/01/2018 1799DAUS  
 GPTAT 99%R 1.0 GJUI 14.0 GJPI 99%R 134

JX FARIA BROTHERS ACTION DEAN SMITH {1} 92%  
 JE840003001860402 GT50K BBR 74 JH1F JH2F  
 DHIA HERD # 74-97-4513 CONTROL # 507854  
 6-09 295 3 22340 4.9 1093 3.6 798 104DCR 2759C  
 7-11 305 2 29240 4.5 1309 3.5 1032 102DCR 3523C  
 9-00 275 2 19200 5.1 977 3.7 706 101DCR 2442C  
 10-02 305 2 22970 4.7 1091 3.5 810 101DCR 2800C  
 305 2X ME AVG 9L 25914M 1172F 905P 3079C  
 PPA 4846M 156F 138P / YD 3486M 136F 111P  
 CDCB GPTA 09/04/2018 5RECS 92%R 99%ILE  
 1561M 57F 48P 690CM\$ 683NM\$ 672FM\$ 653GM\$  
 6.6PL 4.3LIV 2.6DPR 2.9CCR 4.6HCR 2.79SCS  
 AJCA 09/04/2018 GPTAT 86%R 2.6 GJUI 34.4 GJPI 85%R 214

**GABYS TBONE BRANSON-ET**

USA 116697813 GT50K BBR 100 JH1F JH2F 147JE6185  
 CDCB GPTA 08/01/2018 779DAUS 237HRDS 15%RIP  
 96%R -538M 0.26% 25F 26%ILE  
 95%R 0.09% -2P 240CM\$ 217NM\$ 166FM\$ 188GM\$  
 2.9PL 2.2LIV 0.4DPR -0.7CCR 2.0HCR 2.97SCS  
 AJCA 08/01/2018 500DAUS  
 GPTAT 92%R 1.4 GJUI 21.6 GJPI 91%R 67

**CEDAR MTN MANHATTEN TANGERINE {5} 87%**

USA 115858307 GT3K BBR 100 JH1F  
 TATTOO / CMF35  
 DHIA HERD # 13-11-4506 CONTROL # 115  
 1-10 305 2 13380 5.0 671 3.8 504 97DCR 1743C  
 2-11 305 2 12670 5.3 672 4.1 525 98DCR 1806C  
 3-11 305 2 12410 5.0 615 4.2 522 98DCR 1712C  
 5-00 305 2 15620 4.8 751 3.9 616 97DCR 2058C  
 6-01 305 2 15670 4.9 764 4.1 636 97DCR 2108C  
 7-01 305 2 16700 4.8 796 4.1 680 97DCR 2221C  
 8-05 211 2 10700 4.3 459 3.6 381 89DCR 1262C  
 305 2X ME AVG 7L 14809M 725F 591P 1979C  
 PPA -1153M 32F 28P / YD -1126M 21F 16P  
 CDCB GPTA 09/04/2018 5RECS 78%R 27%ILE  
 -280M 9F 16P 111CM\$ 73NM\$ -12FM\$ 87GM\$  
 -0.2PL 0.0LIV 0.8DPR 1.8CCR 0.2HCR 3.06SCS  
 AJCA 09/04/2018 GPTAT 75%R -0.6 GJUI -5.6 GJPI 71%R 31  
 SIRE: ISNZ OKURA MANHATTEN ET S33 {4} GJPI -33 5%ILE

**SISTER(S):**

CEDAR MT ADVENT NOEL {5} 91%  
 CEDAR MT FARM MCKENZIE TAHITI {5} 84%  
 4-10 305 2 22432 4.4 984 3.7 821 98DCR 2714C  
 CEDAR MT FARM MANHATTEN TONGA {5} 86%  
 5-09 305 2 15580 4.6 722 3.9 600 98DCR 1989C  
 CEDAR MOUNTAIN FARM JOULE TARA {5} 81%  
 4-04 305 2 17380 4.1 705 3.4 591 97DCR 1946C

**NEXT DAM:**

CEDAR MT ELEGANT LARCH {4} 85%  
 8-03 305 2 18627 4.3 803 3.4 631 DHIA 2157C  
 SIRE: FAIR WEATHER ELEGANT GJPI -15 5%ILE

**4TH DAM:**

BROKENRIDGE KENT LINDEN {3}

# LOT 176 CEDAR MTN FARM COMANCHE LAVERNE JE840003140929248 GT

BORN 06/16/2017 P4 BBR 100  
 FEMALE EFI 7.7% AMERICAN ID 148 / 148  
 JH1F JH2F

GAWALT, KERRY  
 HARTLAND, VT  
 802-436-1448  
 BREEDER & OWNER

CDCB GPTA 09/04/2018 ORECS 72%R 88%ILE  
 669M 41F 34P 324CM\$ 302NM\$ 252FM\$ 216GM\$  
 2.2PL -0.3LIV -1.9DPR -1.6CCR 0.9HCR 2.99SCS  
 AJCA 09/04/2018 GPTAT 73%R 0.5 GJUI 4.1 GJPI 68%R 87  
 ST SR DF RA RW RL FA FU  
 2.0 1.0 0.9 11.3 0.4 50.2 50.1 -0.2  
 RH RUW UC UD TP TL RTR RTS  
 0.7 0.6 0.4 50.4 50.2 10.2

SUGAR GROVE VALENTINO AXIS  
 USA 067072875 GT50K BBR 100 JH1F JH2F 7JE1274  
 CDCB GPTA 08/01/2018 1908DAUS 255HRDS 18%RIP  
 99%R 1884M -0.24% 38F 62%ILE  
 99%R -0.05% 57P 423CM\$ 418NM\$ 411FM\$ 240GM\$  
 3.2PL 2.2LIV -4.8DPR -4.5CCR 0.0HCR 2.83SCS  
 AJCA 08/01/2018 811DAUS  
 GPTAT 99%R 1.8 GJUI 12.5 GJPI 96%R 126  
 AHLEM LEGAL CHARM 35462 88%  
 USA 069042668 GT3K BBR 100 JH1F  
 TATTOO / L5462  
 DHIA HERD # 93-24-0224 CONTROL # 35462  
 1-09 305 2 16420 5.0 816 3.6 596 98DCR 2061C  
 3-00 305 3 22490 5.3 1193 3.7 833 96DCR 2881C  
 305 2X ME AVG 2L 23060M 1161F 841P 2908C  
 PPA 1258M 111F 42P / YD 873M 85F 30P  
 CDCB GPTA 09/04/2018 2RECS 84%R 76%ILE  
 362M 37F 15P 257CM\$ 250NM\$ 235FM\$ 227GM\$  
 1.6PL -1.6LIV -0.2DPR 0.2CCR 1.9HCR 2.98SCS  
 AJCA 09/04/2018 GPTAT 80%R 1.5 GJUI 19.4 GJPI 76%R 78

BRED: 08/13/2018 DUE: 05/19/2019 TO  
 SHAN-MAR ARCHER KNOCK-OUT-ET  
 USA 067460152 14JE758  
 CDCB GPTA 08/01/2018 0%RIP  
 77%R 919M 0.09% 63F 88%ILE  
 77%R 0.03% 40P 534CM\$ 512NM\$ 465FM\$ 447GM\$  
 3.6PL 0.1LIV 0.1DPR -1.2CCR 0.0HCR 2.90SCS  
 AJCA 08/01/2018 ODAUS  
 GPTAT 77%R 1.7 GJUI 22.2 GJPI 72%R 155

SIRE:  
 AHLEM AXIS COMANCHE-ET  
 USA 073409554 GT99K BBR 100 JH1F JH2F 1JE928  
 CDCB GPTA 08/01/2018 100%RIP  
 77%R 1540M -0.11% 49F 69%ILE  
 77%R -0.03% 49P 455CM\$ 447NM\$ 433FM\$ 338GM\$  
 3.6PL 0.5LIV -2.2DPR -1.4CCR 2.5HCR 2.87SCS  
 AJCA 08/01/2018 ODAUS  
 GPTAT 78%R 1.6 GJUI 13.5 GJPI 74%R 137

DAM:  
 CEDAR MTN FARM ALLSTAR LUCERNE  
 USA 067047892 GT8K BBR 100 JH1F JH2F  
 DHIA HERD # 13-11-4506 CONTROL # 8605  
 1-08 305 2 10740 5.8 624 4.3 457 96DCR 1583C  
 2-10 305 2 11540 6.1 706 4.5 522 98DCR 1810C  
 4-06 278 2 12000 5.6 676 4.2 506 97DCR 1753C  
 305 2X ME AVG 3L 13499M 778F 582P 2016C  
 -2-00 78% 3-02 80% 5-00 84%  
 ST SR DF RA RW RL FA FU RH RUW UC UD TP TL RTR RTS  
 46 35 36 41 37 27 26 26 41 37 32 16 28 18 35 34  
 PPA -1615M 96F 17P / YD -1426M 69F 12P  
 CDCB GPTA 09/04/2018 3RECS 79%R 76%ILE  
 -360M 45F 18P 296CM\$ 249NM\$ 147FM\$ 237GM\$  
 0.2PL -1.5LIV 0.2DPR 0.3CCR 0.0HCR 2.97SCS  
 AJCA 09/04/2018 GPTAT 76%R -0.1 GJUI 1.8 GJPI 73%R 81

SUNSET CANYON ANTHEMS ALLSTAR-ET  
 USA 114581918 GT50K BBR 100 JH1F JH2F 1JE654  
 CDCB GPTA 08/01/2018 15410DAUS 855HRDS 6%RIP  
 99%R -344M 0.42% 65F 46%ILE  
 99%R 0.12% 10P 337CM\$ 301NM\$ 225FM\$ 227GM\$  
 0.7PL -1.6LIV -1.8DPR -2.2CCR -2.1HCR 2.86SCS  
 AJCA 08/01/2018 3389DAUS  
 GPTAT 99%R 0.5 GJUI 11.8 GJPI 99%R 85  
 CEDAR MNT FARM IMPULS HERMIONE 86%  
 USA 116379515 GT3K BBR 100 JH1F  
 TATTOO / CMF41  
 DHIA HERD # 13-11-4506 CONTROL # 105  
 1-11 305 2 12790 4.7 600 3.8 482 97DCR 1629C  
 2-11 305 2 9200 5.3 487 4.2 390 98DCR 1322C  
 4-00 289 2 12380 5.1 627 3.9 488 97DCR 1681C  
 5-00 305 2 12730 4.8 616 4.1 521 98DCR 1711C  
 6-02 305 2 13830 4.9 680 4.0 556 97DCR 1861C  
 305 2X ME AVG 5L 13064M 638F 521P 1746C  
 PPA -1909M -23F -17P / YD -1433M -15F -5P  
 CDCB GPTA 09/04/2018 5RECS 79%R 41%ILE  
 -402M 7F 8P 162CM\$ 129NM\$ 56FM\$ 144GM\$  
 2.2PL 0.1LIV 1.4DPR 2.0CCR 1.2HCR 2.94SCS  
 AJCA 09/04/2018 GPTAT 76%R -0.4 GJUI -2.7 GJPI 72%R 47  
 SIRE: ISDK Q IMPULS GJPI 77 30%ILE

NEXT DAM:  
 FOX VALLEY IVAR HAZELNUT 85%  
 10-09 305 2 13290 5.0 662 4.0 525 98DCR 1789C  
 SIRE: TWIN HAVEN KHAN IVAR GJPI -34 4%ILE

4TH DAM:  
 FOX VALLEY FANT AVIA

# LOT 177 JX CEDAR MTN FARM AVON ODETTE {3} JE840003143547311 GT

BORN 08/23/2017 P7 BBR 100  
 FEMALE EFI 5.0% AMERICAN ID 152 / 152  
 JH1F JH2F

GAWALT, KERRY  
 HARTLAND, VT  
 802-436-1448  
 BREEDER & OWNER

CDCB GPTA 09/04/2018 ORECS 74%R 93%ILE  
 965M 31F 36P 356CM\$ 345NM\$ 321FM\$ 322GM\$  
 3.2PL 1.2LIV 1.1DPR 1.0CCR 2.1HCR 3.03SCS  
 AJCA 09/04/2018 GPTAT 73%R 0.8 GJUI 9.6 GJPI 68%R 108  
 ST SR DF RA RW RL FA FU  
 0.3 0.8 -0.1 L0.1 0.6 P0.2 S0.1 0.8  
 RH RUW UC UD TP TL RTR RTS  
 0.5 -0.1 0.7 S0.8 W0.3 S0.1

SELLING OPEN

SISTER(S):  
 JX CEDAR MOUNTAIN FARM PLUS OLIVIA {4} 84%  
 5-05 305 2 22100 4.9 1075 3.7 827 104DCR 2861C

SIRE:  
 JX FARIA BROTHERS AVON {2}-ET  
 JE840003011609974 GT80K BBR 86 JH1F JH2F 14JE673  
 CDCB GPTA 08/01/2018 1822DAUS 46HRDS 83%RIP  
 99%R 1721M -0.24% 31F 83%ILE  
 99%R -0.06% 48P 491CM\$ 492NM\$ 498FM\$ 466GM\$  
 5.0PL 2.0LIV 1.4DPR 2.8CCR 3.9HCR 2.78SCS  
 AJCA 08/01/2018 112DAUS  
 GPTAT 92%R 1.8 GJUI 29.2 GJPI 91%R 168

DAM:  
 JX CEDAR MOUNTAIN FARM GANNON ZOE {3}  
 USA 116877844 GT3K BBR 91 JH1F  
 TATTOO / CMF50  
 DHIA HERD # 13-11-4506 CONTROL # 116  
 1-11 305 2 13310 4.8 637 3.7 492 97DCR 1701C  
 2-11 285 2 7960 5.1 405 4.1 327 97DCR 1103C  
 3-11 305 2 13050 5.2 681 4.0 526 98DCR 1821C  
 5-02 305 2 15270 5.0 757 4.0 613 98DCR 2064C  
 6-05 305 2 15520 4.2 659 3.8 597 97DCR 1885C  
 7-09 305 2 14150 4.9 693 3.8 543 97DCR 1863C  
 305 2X ME AVG 6L 14014M 676F 547P 1841C  
 2-07 85% 3-02 85% 4-03 87% 6-09 88%  
 ST SR DF RA RW RL FA FU RH RUW UC UD TP TL RTR RTS  
 35 38 38 22 37 29 23 38 40 33 35 15 26 23 32 35  
 PPA -923M 11F 3P / YD -37M 35F 23P  
 CDCB GPTA 09/04/2018 5RECS 78%R 46%ILE  
 -127M 21F 11P 169CM\$ 146NM\$ 94FM\$ 126GM\$  
 1.8PL 0.2LIV 0.4DPR 0.2CCR -0.4HCR 3.02SCS  
 AJCA 09/04/2018 GPTAT 75%R -0.2 GJUI -1.1 GJPI 72%R 39

ALL LYNN'S LEGAL VISIONARY-ET  
 USA 117222740 GT50K BBR 100 JH1C JH2F 29JE3761  
 CDCB GPTA 08/01/2018 4212DAUS 520HRDS 23%RIP  
 99%R 1025M -0.06% 37F 56%ILE  
 99%R 0.04% 45P 411CM\$ 385NM\$ 330FM\$ 312GM\$  
 3.3PL -0.4LIV -1.6DPR 1.0CCR 4.0HCR 2.87SCS  
 AJCA 08/01/2018 1799DAUS  
 GPTAT 99%R 1.0 GJUI 14.0 GJPI 99%R 134  
 JX FARIA BROTHERS ACTION DEAN SMITH {1} 92%  
 JE840003001860402 GT50K BBR 74 JH1F JH2F  
 DHIA HERD # 74-97-4513 CONTROL # 507854  
 6-09 295 3 22340 4.9 1093 3.6 798 104DCR 2759C  
 7-11 305 2 29240 4.5 1309 3.5 1032 102DCR 3523C  
 9-00 275 2 19200 5.1 977 3.7 706 101DCR 2442C  
 10-02 305 2 22970 4.7 1091 3.5 810 101DCR 2800C  
 305 2X ME AVG 9L 25914M 1172F 905P 3079C  
 PPA 4846M 156F 138P / YD 3486M 136F 111P  
 CDCB GPTA 09/04/2018 5RECS 92%R 99%ILE  
 1561M 57F 48P 690CM\$ 683NM\$ 672FM\$ 653GM\$  
 6.6PL 4.3LIV 2.6DPR 2.9CCR 4.6HCR 2.79SCS  
 AJCA 09/04/2018 GPTAT 86%R 2.6 GJUI 34.4 GJPI 85%R 214

JX OOMSDALE JACE GRATUDE GANNON {2}-ET  
 USA 067010225 GT50K BBR 77 JH1C JH2F 1JE604  
 CDCB GPTA 08/01/2018 13169DAUS 1521HRDS 3%RIP  
 99%R 1282M -0.14% 32F 21%ILE  
 99%R -0.09% 28P 176CM\$ 193NM\$ 229FM\$ 137GM\$  
 0.9PL -1.0LIV -0.8DPR -2.4CCR -1.4HCR 2.99SCS  
 AJCA 08/01/2018 4979DAUS  
 GPTAT 99%R 0.5 GJUI 1.7 GJPI 99%R 46  
 CEDAR MTN MANHATTEN TANGERINE {5} 87%  
 USA 115858307 GT3K BBR 100 JH1F  
 TATTOO / CMF35  
 DHIA HERD # 13-11-4506 CONTROL # 115  
 1-10 305 2 13380 5.0 671 3.8 504 97DCR 1743C  
 2-11 305 2 12670 5.3 672 4.1 525 98DCR 1806C  
 3-11 305 2 12410 5.0 615 4.2 522 98DCR 1712C  
 5-00 305 2 15620 4.8 751 3.9 616 97DCR 2058C  
 6-01 305 2 15670 4.9 764 4.1 636 97DCR 2108C  
 7-01 305 2 16700 4.8 796 4.1 680 97DCR 2221C  
 8-05 211 2 10700 4.3 459 3.6 381 89DCR 1262C  
 305 2X ME AVG 7L 14809M 725F 591P 1979C  
 PPA -1153M 32F 28P / YD -1126M 21F 16P  
 CDCB GPTA 09/04/2018 5RECS 78%R 27%ILE  
 -280M 9F 16P 111CM\$ 73NM\$ -12FM\$ 87GM\$  
 -0.2PL 0.0LIV 0.8DPR 1.8CCR 0.2HCR 3.06SCS  
 AJCA 09/04/2018 GPTAT 75%R -0.6 GJUI -5.6 GJPI 71%R 31  
 SIRE: ISNZ OKURA MANHATTEN ET S33 {4} GJPI -33 5%ILE

SISTER(S):  
 CEDAR MT ADVENT NOEL {5} 91%  
 CEDAR MT FARM MCKENZIE TAHITI {5} 84%  
 4-10 305 2 22432 4.4 984 3.7 821 98DCR 2714C  
 CEDAR MT FARM MANHATTEN TONGA {5} 86%  
 5-09 305 2 15580 4.6 722 3.9 600 98DCR 1989C  
 CEDAR MOUNTAIN FARM JOULE TARA {5} 81%  
 4-04 305 2 17380 4.1 705 3.4 591 97DCR 1946C

NEXT DAM:  
 CEDAR MT ELEGANT LARCH {4} 85%  
 8-03 305 2 18627 4.3 803 3.4 631 DHIA 2157C  
 SIRE: FAIR WEATHER ELEGANT GJPI -15 5%ILE

4TH DAM:  
 BROKENRIDGE KENT LINDEN {3}

# LOT 178 RFF LOU CAMERON USA 067294720

BORN 09/06/2016 P4  
 FEMALE EFI 7.3% AMERICAN ID 720 / 720

PA 400M 23F 14P  
 232CM\$ 229NM\$ 223FM\$  
 2.1PL 0.9DPR 0.7CCR 0.3HCR 2.97SCS  
 PA TYPE 0.8 JPI 34%R 68  
 ST SR DF RA RW RL FA FU  
 0.4 0.2 0.8 L0.7 -0.1 S0.1 S0.6 0.4  
 RH RUW UC UD TP TL RTR RTS  
 0.8 0.4 0.6 S0.3 C0.7 S0.5

BRED: 03/09/2018 DUE: 12/13/2018 TO  
 JX FARIA BROTHERS AVON {2}-ET  
 JE840003011609974 14JE673  
 CDCB GPTA 08/01/2018 1822DAUS 46HRDS 83%RIP  
 99%R 1721M -0.24% 31F 83%ILE  
 99%R -0.06% 48P 491CM\$ 492NM\$ 498FM\$ 466GM\$  
 5.0PL 2.0LIV 1.4DPR 2.8CCR 3.9HCR 2.78SCS  
 AJCA 08/01/2018 112DAUS  
 GPTAT 92%R 1.8 GJUI 29.2 GJPI 91%R 168

*BRED USING SEXED SEMEN*

SIRE:  
 TOLLENAARS HEADLINE LOU-ET  
 JE840003007525646 GT50K BBR 100 JH1F JH2F 14JE568  
 CDCB GPTA 08/01/2018 123DAUS 44HRDS 29%RIP  
 94%R 710M -0.03% 28F 51%ILE  
 94%R -0.02% 21P 330CM\$ 331NM\$ 334FM\$ 315GM\$  
 3.9PL 1.9LIV 1.6DPR 0.7CCR 0.4HCR 3.05SCS  
 AJCA 08/01/2018 63DAUS  
 GPTAT 90%R 1.1 GJUI 14.8 GJPI 89%R 95

DAM:  
 RFF BRUNO ALINE  
 USA 067188598  
 DHIA HERD # 13-14-0615 CONTROL # 598  
 1-08 305 2 14610 5.0 735 3.8 561 96DCR 1941C  
 2-08 305 2 15740 5.4 852 4.0 625 98DCR 2164C  
 3-09 305 2 16990 5.2 890 3.9 667 98DCR 2309C  
 305 2X ME AVG 3L 19406M 988F 744P 2574C  
 2-00 81% 3-02 83% 5-07 90%  
 ST SR DF RA RW RL FA FU RH RUW UC UD TP TL RTR RTS  
 35 36 42 26 34 27 28 37 42 39 24 28 38 28 28 26  
 PPA 665M 30F 25P / YD 347M 39F 15P  
 CDCB PTA 08/01/2018 4RECS 52%R 40%ILE  
 90M 18F 6P 134CM\$ 126NM\$ 111FM\$ 116GM\$  
 0.3PL 1.2LIV 0.1DPR 0.6CCR 0.2HCR 2.89SCS  
 AJCA 08/01/2018 PTAT 48%R 0.5 JUI 1.1 JPI 46%R 41

RICHARDSON FAMILY FARM BREEDER & OWNER  
 WOODSTOCK, VT  
 802-436-7017

SCHULTZ RESCUE HEADLINE  
 USA 114114336 GTHD BBR 100 JH1F JH2F 29JE3510  
 CDCB GPTA 08/01/2018 9026DAUS 974HRDS 8%RIP  
 99%R 1029M -0.25% -3F 24%ILE  
 99%R -0.11% 14P 186CM\$ 212NM\$ 270FM\$ 205GM\$  
 5.1PL 3.2LIV 2.0DPR 1.6CCR 0.2HCR 2.95SCS  
 AJCA 08/01/2018 4864DAUS  
 GPTAT 99%R 0.7 GJUI 6.9 GJPI 99%R 60  
 TOLLENAAR IMPULS 3220-ET 88%  
 USA 061809267 GT50K BBR 100 JH1F JH2F  
 DHIA HERD # 93-34-0279 CONTROL # 3220  
 1-10 294 2 17440 5.4 941 3.3 584 92DCR 2017C  
 2-10 305 2 25370 7.0 1775 3.6 922 92DCR 3188C  
 6-09 305 2 21520 6.9 1477 4.0 854 101DCR 2957C  
 305 2X ME AVG 3L 22641M 1452F 791P 2732C  
 PPA 2316M 147F 106P / YD 1914M 136F 96P  
 CDCB GPTA 09/04/2018 3RECS 90%R 97%ILE  
 348M 47F 27P 407CM\$ 384NM\$ 330FM\$ 376GM\$  
 2.8PL 1.5LIV 1.7DPR 2.0CCR 0.9HCR 3.16SCS  
 AJCA 09/04/2018 GPTAT 88%R 0.6 GJUI 1.5 GJPI 85%R 105

BOYD-LEE T BONE BRUNO  
 USA 116750732 GT50K BBR 100 JH1F JH2F 1JE759  
 CDCB GPTA 08/01/2018 2083DAUS 266HRDS 6%RIP  
 99%R 344M 0.12% 41F 26%ILE  
 99%R 0.02% 17P 235CM\$ 221NM\$ 193FM\$ 178GM\$  
 -0.8PL 0.5LIV -1.3DPR -0.7CCR 0.2HCR 2.85SCS  
 AJCA 08/01/2018 399DAUS  
 GPTAT 97%R 0.6 GJUI 0.3 GJPI 98%R 67  
 RFF LEGACY GABRIELLE {6} 85%  
 USA 067125528  
 DHIA HERD # 13-14-0615 CONTROL # 528  
 1-10 290 2 12160 5.4 654 3.8 460 97DCR 1591C  
 2-09 295 2 11970 5.7 678 4.1 488 98DCR 1690C  
 3-08 209 2 9230 5.8 534 4.1 377 89DCR 1305C  
 305 2X ME AVG 3L 14501M 801F 575P 1990C  
 PPA -2084M -95F -81P / YD -1363M -49F -46P  
 CDCB PTA 08/01/2018 3RECS 56%R 17%ILE  
 -328M -6F -8P 11CM\$ 6NM\$ -3FM\$ 26GM\$  
 1.1PL 1.6LIV 1.2DPR 1.4CCR 0.6HCR 2.90SCS  
 AJCA 08/01/2018 PTAT 50%R 0.3 JUI -0.4 JPI 49%R 1  
 SIRE: HOLLYLANE LILIBETS LEGACY GJPI 68 23%ILE

NEXT DAM:  
 RFF MANHATTEN FLOSSY {5} 82%  
 2-02 290 2 18840 5.1 953 3.4 644 101DCR 2225C  
 SIRE: ISNZ OKURA MANHATTEN ET S33 {4} GJPI -33 5%ILE  
 4TH DAM:  
 RFF MECCA BESSY {6} 86%  
 3-11 305 2 17460 6.0 1052 4.0 693 102DCR 2399C



# LOT 179 RFF RUMBLE PATSY USA 067294730

BORN 03/03/2017 P3  
 FEMALE EFI 6.1% AMERICAN ID 730 / 730

PA 467M 38F 25P  
 276CM\$ 255NM\$ 213FM\$  
 2.5PL 0.9DPR 0.3CCR -0.4HCR 2.85SCS  
 PA TYPE -0.1 JPI 35%R 79  
 ST SR DF RA RW RL FA FU  
 0.2 -0.4 -0.4 L0.0 -0.4 P0.5 S0.4 0.6  
 RH RUW UC UD TP TL RTR RTS  
 0.2 -0.3 -0.5 S1.0 W0.7 S0.4

BRED: 05/02/2018 DUE: 02/05/2019 TO  
 JX FARIA BROTHERS PROP JOE {3}-ET  
 JE840003011609994 1JE889  
 CDCB GPTA 08/01/2018 2931DAUS 88HRDS 67%RIP  
 99%R 83M 0.31% 66F 70%ILE  
 99%R 0.10% 22P 491CM\$ 454NM\$ 378FM\$ 397GM\$  
 2.9PL 0.1LIV -0.1DPR -0.9CCR 0.6HCR 2.75SCS  
 AJCA 08/01/2018 164DAUS  
 GPTAT 94%R 1.4 GJUI 20.6 GJPI 93%R 141  
**BRED USING SEXED SEMEN**

SISTER(S):  
 RFF DANNY LORETTA 83%  
 4-00 305 2 19000 5.6 1070 3.9 743 98DCR 2572C

SIRE:  
 ALL LYNN'S RUMBLE AT TLJ  
 USA 067224219 GT50K BBR 100 JH1F JH2F 14JE607  
 CDCB GPTA 08/01/2018 156DAUS 40HRDS 35%RIP  
 94%R 664M -0.02% 28F 51%ILE  
 95%R 0.04% 33P 365CM\$ 339NM\$ 287FM\$ 318GM\$  
 2.9PL 1.2LIV 1.1DPR 1.1CCR 0.3HCR 2.81SCS  
 AJCA 08/01/2018 39DAUS  
 GPTAT 86%R 0.0 GJUI 4.3 GJPI 88%R 112

DAM:  
 RFF BELLE DOLLY {6}  
 USA 067036428  
 DHIA HERD # 13-14-0615 CONTROL # 428  
 1-10 288 2 15100 6.0 911 3.8 578 100DCR 2000C  
 2-10 298 2 16900 6.0 1010 3.9 665 102DCR 2302C  
 3-09 270 2 15160 6.2 940 4.0 599 101DCR 2074C  
 4-08 284 2 17510 5.9 1037 4.0 697 97DCR 2413C  
 5-07 305 2 17830 5.8 1035 4.1 735 98DCR 2546C  
 6-08 299 2 17830 5.9 1054 4.0 710 97DCR 2458C  
 7-08 291 2 17530 5.6 977 3.7 656 98DCR 2269C  
 8-07 288 2 17390 5.8 1014 3.8 656 98DCR 2269C  
 9-07 305 2 16650 5.9 987 3.9 655 98DCR 2267C  
 305 2X ME AVG 9L 18541M 1108F 726P 2513C  
 2-04 83% 2-11 88% 7-11 90%  
 ST SR DF RA RW RL FA FU RH RUW UC UD TP TL RTR RTS  
 42 44 46 15 44 17 35 34 42 37 40 12 22 32 36 36  
 PPA -401M 86F 11P / YD -591M 64F 1P  
 CDCB PTA 08/01/2018 5RECS 60%R 53%ILE  
 -377M 25F -3P 187CM\$ 171NM\$ 138FM\$ 152GM\$  
 2.1PL 1.4LIV 0.7DPR -0.6CCR -1.0HCR 2.88SCS  
 AJCA 08/01/2018 PTAT 50%R -0.1 JUI 4.3 JPI 50%R 45

SISTER(S):  
 RFF MECCA BESSY {6} 86%  
 3-11 305 2 17460 6.0 1052 4.0 693 102DCR 2399C  
 RFF VERMEER DAR {6} 87%  
 5-11 305 2 16530 5.4 896 3.7 615 98DCR 2127C

RICHARDSON FAMILY FARM BREEDER & OWNER  
 WOODSTOCK, VT  
 802-436-7017

ALL LYNN'S VAUGHN-ET  
 USA 116160016 GT50K BBR 100 JH1F JH2F 200JE485  
 CDCB GPTA 08/01/2018 521DAUS 109HRDS 2%RIP  
 98%R 1002M -0.10% 27F 32%ILE  
 98%R 0.00% 35P 264CM\$ 257NM\$ 241FM\$ 253GM\$  
 0.5PL 1.0LIV 0.8DPR 1.3CCR 1.5HCR 3.05SCS  
 AJCA 08/01/2018 224DAUS  
 GPTAT 95%R -0.8 GJUI -13.3 GJPI 95%R 76  
 ALL LYNN'S ALEXANDER ROYALE 90%  
 USA 117011043 GT8K BBR 100 JH1C JH2F  
 TATTOO / A1294  
 DHIA HERD # 41-79-0758 CONTROL # 1294  
 4-08 305 2 18690 5.0 931 3.8 716 96DCR 2478C  
 5-08 305 2 19710 4.3 851 3.7 733 97DCR 2380C  
 6-09 305 2 17930 4.9 883 3.8 680 98DCR 2353C  
 7-10 305 2 20540 4.9 1005 3.7 761 98DCR 2632C  
 305 2X ME AVG 6L 20362M 946F 757P 2553C  
 PPA 919M 29F 53P / YD 763M 29F 38P  
 CDCB GPTA 09/04/2018 5RECS 84%R 79%ILE  
 346M 10F 17P 271CM\$ 259NM\$ 233FM\$ 264GM\$  
 3.8PL 2.9LIV 2.4DPR 1.8CCR -0.6HCR 2.91SCS  
 AJCA 09/04/2018 GPTAT 81%R 0.2 GJUI 8.1 GJPI 78%R 81

ISDK DJ BELLE  
 JEDNK00000301928 GT50K BBR 100 JH1F JH2F 228JE115  
 CDCB GPTA 08/01/2018 2965DAUS 795HRDS 5%RIP  
 97%R -444M 0.31% 38F 20%ILE  
 97%R 0.07% -3P 203CM\$ 186NM\$ 149FM\$ 165GM\$  
 1.3PL 1.3LIV 0.8DPR -1.7CCR -1.9HCR 2.97SCS  
 AJCA 08/01/2018 1613DAUS  
 GPTAT 93%R -0.7 GJUI -1.9 GJPI 94%R 44

RFF MOR BONNIE {5} 92%  
 USA 113018815  
 TATTOO / R289  
 DHIA HERD # 13-14-0615 CONTROL # 289  
 1-11 305 2 14430 5.1 733 3.5 509 100DCR 1759C  
 3-05 305 2 20550 4.8 995 3.4 704 100DCR 2432C  
 4-11 290 2 18400 5.2 953 3.6 665 99DCR 2299C  
 5-10 302 2 20990 5.4 1142 3.7 768 102DCR 2656C  
 6-10 305 2 22460 5.5 1232 3.6 819 102DCR 2832C  
 305 2X ME AVG 5L 21151M 1101F 752P 2601C  
 PPA 2147M 95F 46P / YD 616M 36F 9P  
 CDCB PTA 08/01/2018 5RECS 64%R 20%ILE  
 -72M 2F -5P 27CM\$ 29NM\$ 34FM\$ 14GM\$  
 0.9PL 0.8LIV -0.2DPR -0.2CCR -0.1HCR 2.85SCS  
 AJCA 08/01/2018 PTAT 55%R -0.2 JUI -0.3 JPI 55%R 5  
 SIRE: WILSONVIEW KHAN MORGAN-ET GJPI -4 7%ILE

NEXT DAM:  
 RFF ELEGANT BECKY 244 {4} 86%  
 3-00 305 2 13710 5.2 719 4.0 547 100DCR 1894C  
 SIRE: FAIR WEATHER ELEGANT GJPI -15 5%ILE

4TH DAM:  
 RFF AEROSTAR 74 {3} 82%  
 4-04 305 2 15890 5.3 846 3.7 593 100DCR 2051C

# LOT 180 JX RFF MARLO BILLIE {3} USA 067274731

BORN 03/10/2017 P5  
 FEMALE EFI 7.7% AMERICAN ID 731 / 731

PA 713M 44F 20P  
 317CM\$ 316NM\$ 314FM\$  
 2.4PL -0.8DPR -0.9CCR 1.2HCR 2.81SCS  
 PA TYPE 1.0 JPI 35%R 91  
 ST SR DF RA RW RL FA FU  
 0.7 0.4 0.3 L0.5 0.6 S0.1 S0.7 1.0  
 RH RUW UC UD TP TL RTR RTS  
 0.1 -0.2 0.4 S1.3 C0.4 L0.1

BRED: 04/06/2018 DUE: 01/10/2019 TO  
 CAL-MART CHILI LARS  
 USA 067294430 1JE946  
 CDCB GPTA 08/01/2018 0%RIP  
 76%R 642M 0.06% 43F 77%ILE  
 76%R 0.06% 36P 509CM\$ 478NM\$ 414FM\$ 461GM\$  
 5.2PL 0.4LIV 1.8DPR 2.7CCR 3.0HCR 2.83SCS  
 AJCA 08/01/2018 ODAUS  
 GPTAT 76%R 0.8 GJUI 15.4 GJPI 71%R 158  
**BRED USING SEXED SEMEN**

SIRE:  
 JX FARIA BROTHERS MARLO {2}-ET  
 JE840003011610022 GT80K BBR 89 JH1F JH2F 14JE652  
 CDCB GPTA 08/01/2018 1593DAUS 79HRDS 59%RIP  
 99%R 918M 0.15% 75F 93%ILE  
 99%R 0.01% 36P 573CM\$ 557NM\$ 523FM\$ 472GM\$  
 3.2PL 1.9LIV -0.6DPR -1.3CCR 0.7HCR 2.87SCS  
 AJCA 08/01/2018 291DAUS  
 GPTAT 96%R 2.1 GJUI 22.1 GJPI 94%R 162

DAM:  
 JX RFF BADGER GERRY {4}  
 USA 067187678  
 DHIA HERD # 13-14-0615 CONTROL # 678  
 1-09 305 2 13240 4.7 620 3.4 449 96DCR 1551C  
 305 2X ME AVG 1L 17732M 833F 610P 2108C  
 1-11 77% 3-01 80%  
 ST SR DF RA RW RL FA FU RH RUW UC UD TP TL RTR RTS  
 36 34 34 28 28 29 27 18 38 39 34 27 26 27 28 26  
 PPA -796M -77F -61P / YD -343M -51F -44P  
 CDCB PTA 08/01/2018 2RECS 52%R 28%ILE  
 508M 12F 4P 61CM\$ 74NM\$ 105FM\$ 34GM\$  
 1.5PL -0.3LIV -1.0DPR -0.5CCR 1.7HCR 2.74SCS  
 AJCA 08/01/2018 PTAT 44%R -0.1 JUI -1.8 JPI 45%R 19  
 SISTER(S):  
 RFF HAWTHORNE GILLIAN 88%  
 2-09 305 2 16440 5.3 874 3.9 633 98DCR 2190C

RICHARDSON FAMILY FARM BREEDER & OWNER  
 WOODSTOCK, VT  
 802-436-7017

CAL-MART RENEGADE HILARIO-ET  
 USA 117542312 GT50K BBR 100 JH1F JH2F 29JE3791  
 CDCB GPTA 08/01/2018 687DAUS 100HRDS 4%RIP  
 99%R 10M 0.31% 62F 51%ILE  
 99%R 0.11% 23P 391CM\$ 354NM\$ 275FM\$ 255GM\$  
 2.3PL 0.1LIV -1.7DPR -3.5CCR -2.3HCR 3.01SCS  
 AJCA 08/01/2018 241DAUS  
 GPTAT 97%R 0.4 GJUI 7.4 GJPI 96%R 96  
 JX FARIA BROTHERS ACTION DEAN SMITH {1} 92%  
 JE840003001860402 GT50K BBR 74 JH1F JH2F  
 DHIA HERD # 74-97-4513 CONTROL # 507854  
 6-09 295 3 22340 4.9 1093 3.6 798 104DCR 2759C  
 7-11 305 2 29240 4.5 1309 3.5 1032 102DCR 3523C  
 9-00 275 2 19200 5.1 977 3.7 706 101DCR 2442C  
 10-02 305 2 22970 4.7 1091 3.5 810 101DCR 2800C  
 305 2X ME AVG 9L 25914M 1172F 905P 3079C  
 PPA 4846M 156F 138P / YD 3486M 136F 111P  
 CDCB GPTA 09/04/2018 5RECS 92%R 99%ILE  
 1561M 57F 48P 690CM\$ 683NM\$ 672FM\$ 653GM\$  
 6.6PL 4.3LIV 2.6DPR 2.9CCR 4.6HCR 2.79SCS  
 AJCA 09/04/2018 GPTAT 86%R 2.6 GJUI 34.4 GJPI 85%R 214

JX FARIA BROTHERS BADGER {3}  
 JE840003011199089 GT50K BBR 93 JH1F JH2F 1JE862  
 CDCB GPTA 08/01/2018 4634DAUS 116HRDS 30%RIP  
 99%R 981M -0.04% 39F 32%ILE  
 99%R -0.03% 30P 264CM\$ 258NM\$ 248FM\$ 155GM\$  
 2.1PL -0.9LIV -2.8DPR -2.8CCR 3.0HCR 2.75SCS  
 AJCA 08/01/2018 292DAUS  
 GPTAT 96%R 0.0 GJUI -1.9 GJPI 97%R 74

RFF FIG STEVIE 86%  
 USA 067097544  
 DHIA HERD # 13-14-0615 CONTROL # 544  
 1-10 290 2 12800 5.2 669 3.5 452 96DCR 1562C  
 2-10 280 2 13090 5.3 688 3.6 465 97DCR 1607C  
 3-09 276 2 13840 4.9 682 3.5 481 97DCR 1662C  
 305 2X ME AVG 4L 16291M 863F 562P 1944C  
 PPA -1100M -52F -83P / YD -70M -5F -38P  
 CDCB PTA 08/01/2018 4RECS 58%R 33%ILE  
 314M 14F -4P 81CM\$ 98NM\$ 140FM\$ 99GM\$  
 1.5PL 0.2LIV 0.7DPR 1.4CCR -0.5HCR 2.81SCS  
 AJCA 08/01/2018 PTAT 50%R 0.1 JUI 1.5 JPI 49%R 19  
 SIRE: STORNAWAY FIG FIGUEROA GJPI 76 41%ILE  
 NEXT DAM:  
 RFF VERMEER DAR {6} 87%  
 5-11 305 2 16530 5.4 896 3.7 615 98DCR 2127C  
 SIRE: CAVE CREEK VERMEER-ET GJPI 55 32%ILE

4TH DAM:  
 RFF MOR BONNIE {5} 92%  
 6-10 305 2 22460 5.5 1232 3.6 819 102DCR 2832C

# LOT 181 RFF LEMONHEAD APPLE USA 067274732

BORN 03/11/2017 P6  
 FEMALE EFI 8.3% AMERICAN ID 732 / 732

PA 640M 43F 30P  
 352CM\$ 331NM\$ 288FM\$  
 2.6PL -1.0DPR -0.4CCR 0.7HCR 2.85SCS  
 PA TYPE 1.1 JPI 34%R 102  
 ST SR DF RA RW RL FA FU  
 1.7 0.6 0.5 L0.6 0.9 P0.2 S0.6 0.9  
 RH RUW UC UD TP TL RTR RTS  
 0.7 0.3 0.2 S1.3 C0.7 L0.5

BRED: 04/06/2018 DUE: 01/10/2019 TO  
 JX FARIA BROTHERS AVON {2}-ET  
 JE840003011609974 14JE673  
 CDCB GPTA 08/01/2018 1822DAUS 46HRDS 83%RIP  
 99%R 1721M -0.24% 31F 83%ILE  
 99%R -0.06% 48P 491CM\$ 492NM\$ 498FM\$ 466GM\$  
 5.0PL 2.0LIV 1.4DPR 2.8CCR 3.9HCR 2.78SCS  
 AJCA 08/01/2018 112DAUS  
 GPTAT 92%R 1.8 GJUI 29.2 GJPI 91%R 168

*BRED USING SEXED SEMEN*

SIRE:  
 STEINHAUERS SAMSON LEMONHEAD  
 USA 118662185 GT80K BBR 100 JH1F JH2F 14JE670  
 CDCB GPTA 08/01/2018 1369DAUS 195HRDS 82%RIP  
 99%R 481M 0.16% 55F 85%ILE  
 99%R 0.07% 32P 541CM\$ 507NM\$ 436FM\$ 470GM\$  
 4.1PL 1.5LIV 0.8DPR 2.6CCR 2.9HCR 2.71SCS  
 AJCA 08/01/2018 533DAUS  
 GPTAT 98%R 1.9 GJUI 24.7 GJPI 92%R 164

DAM:  
 RFF FLASHBACK CHERRY  
 USA 067187687  
 DHIA HERD # 13-14-0615 CONTROL # 687  
 1-07 305 2 16260 5.2 847 3.7 604 97DCR 2089C  
 305 2X ME AVG 1L 22602M 1180F 849P 2937C  
 1-09 74%  
 ST SR DF RA RW RL FA FU RH RUW UC UD TP TL RTR RTS  
 33 31 23 27 29 27 26 19 22 29 33 27 38 25 38 25  
 PPA 2113M 108F 82P / YD 2382M 127F 88P  
 CDCB PTA 08/01/2018 1RECS 51%R 48%ILE  
 799M 31F 28P 162CM\$ 155NM\$ 140FM\$ 64GM\$  
 1.1PL -3.4LIV -2.8DPR -3.4CCR -1.6HCR 2.98SCS  
 AJCA 08/01/2018 PTAT 45%R 0.2 JUI -3.8 JPI 44%R 39

RICHARDSON FAMILY FARM BREEDER & OWNER  
 WOODSTOCK, VT  
 802-436-7017

DP VALENTINO SAMSON  
 USA 067106977 GT50K BBR 100 JH1F JH2F 14JE576  
 CDCB GPTA 08/01/2018 801DAUS 261HRDS 8%RIP  
 99%R 810M 0.00% 38F 51%ILE  
 99%R 0.00% 29P 348CM\$ 337NM\$ 317FM\$ 215GM\$  
 2.9PL 1.6LIV -3.1DPR -2.5CCR 0.2HCR 2.87SCS  
 AJCA 08/01/2018 605DAUS  
 GPTAT 98%R 2.1 GJUI 23.1 GJPI 96%R 99  
 STEINHAUERS RENEGADE LEMONPIE-ET 88%  
 USA 117255575 GT3K BBR 100 JH1F  
 TATTOO S603 / S603  
 DHIA HERD # 35-59-1096 CONTROL # 603  
 2-00 305 2 14420 4.9 705 4.0 572 97DCR 1923C  
 3-00 305 2 15690 5.0 785 4.0 635 98DCR 2139C  
 305 2X ME AVG 3L 16501M 810F 621P 2089C  
 PPA -67M 50F 17P / YD -53M 41F 16P  
 CDCB GPTA 09/04/2018 3RECS 86%R 80%ILE  
 216M 31F 19P 283CM\$ 263NM\$ 218FM\$ 289GM\$  
 0.9PL -0.8LIV 1.8DPR 2.0CCR 0.8HCR 2.98SCS  
 AJCA 09/04/2018 GPTAT 82%R 1.4 GJUI 16.7 GJPI 79%R 91

DUTCH HOLLOW DOMINIC-P  
 USA 067184860 GT80K BBR 100 JH1F JH2F 1JE845  
 CDCB GPTA 08/01/2018 1173DAUS 112HRDS 35%RIP  
 99%R 1101M -0.20% 10F 17%ILE  
 99%R -0.07% 24P 112CM\$ 124NM\$ 154FM\$ 26GM\$  
 1.9PL -1.8LIV -3.2DPR -3.5CCR -0.7HCR 2.91SCS  
 AJCA 08/01/2018 351DAUS  
 GPTAT 97%R 0.9 GJUI 14.8 GJPI 94%R 42  
 RFF PLUS HICKORY {6} 85%  
 USA 067097543  
 DHIA HERD # 13-14-0615 CONTROL # 543  
 1-10 305 2 16840 5.5 933 3.8 644 96DCR 2228C  
 2-10 305 2 15400 5.9 914 4.3 669 97DCR 2319C  
 3-11 305 2 19410 5.6 1083 3.9 763 98DCR 2641C  
 4-11 305 2 17340 5.7 991 4.2 720 98DCR 2494C  
 6-01 296 2 17250 5.6 970 4.0 689 98DCR 2385C  
 305 2X ME AVG 5L 19731M 1109F 788P 2728C  
 PPA 1300M 121F 77P / YD 999M 87F 58P  
 CDCB PTA 08/01/2018 5RECS 55%R 52%ILE  
 448M 36F 25P 188CM\$ 168NM\$ 125FM\$ 135GM\$  
 0.2PL -4.9LIV -0.9DPR -1.3CCR -1.9HCR 2.94SCS  
 AJCA 08/01/2018 PTAT 52%R 0.2 JUI -6.7 JPI 48%R 48  
 SIRE: SWEETIE PLUS IATOLAS BOLD {5} GJPI 77 28%ILE

NEXT DAM:  
 RFF LEGEND CHERRY {5} 81%  
 5-10 305 2 17670 5.6 997 3.9 697 97DCR 2413C  
 SIRE: LUCKY HILL NATHAN LEGENDARY {6} GJPI -19 6%ILE  
 4TH DAM:  
 RFF HADYN ASH {4} 85%  
 6-05 305 2 21700 6.1 1330 3.7 797 102DCR 2756C

# LOT 182 JX RFF LEONEL LILAC {4} USA 067274733

BORN 03/13/2017 P8  
 FEMALE EFI 7.9% AMERICAN ID 733 / 733

PA 1024M 48F 38P  
 402CM\$ 388NM\$ 359FM\$  
 2.7PL -0.9DPR -1.0CCR 0.9HCR 2.85SCS  
 PA TYPE 0.9 JPI 35%R 118  
 ST SR DF RA RW RL FA FU  
 2.4 1.0 0.1 L0.7 0.9 P0.2 S0.5 1.3  
 RH RUW UC UD TP TL RTR RTS  
 0.6 -0.4 -0.2 S1.9 C0.6 L0.1

BRED: 04/07/2018 DUE: 01/11/2019 TO  
 JX FARIA BROTHERS PROP JOE {3}-ET  
 JE840003011609994 1JE889  
 CDCB GPTA 08/01/2018 2931DAUS 88HRDS 67%RIP  
 99%R 83M 0.31% 66F 70%ILE  
 99%R 0.10% 22P 491CM\$ 454NM\$ 378FM\$ 397GM\$  
 2.9PL 0.1LIV -0.1DPR -0.9CCR 0.6HCR 2.75SCS  
 AJCA 08/01/2018 164DAUS  
 GPTAT 94%R 1.4 GJUI 20.6 GJPI 93%R 141

**BRED USING SEXED SEMEN**

SIRE:  
 JX FARIA BROTHERS LEONEL {3}-ET  
 JE840003011610079 GT80K BBR 85 JH1F JH2F 14JE648  
 CDCB GPTA 08/01/2018 2931DAUS 115HRDS 62%RIP  
 99%R 1337M 0.02% 67F 89%ILE  
 99%R 0.04% 56P 549CM\$ 522NM\$ 464FM\$ 403GM\$  
 2.7PL 1.2LIV -2.0DPR -2.2CCR -0.7HCR 2.93SCS  
 AJCA 08/01/2018 482DAUS  
 GPTAT 98%R 1.4 GJUI 21.1 GJPI 94%R 155

DAM:  
 JX RFF BADGER SCARLETT {4}  
 USA 067187675  
 DHIA HERD # 13-14-0615 CONTROL # 675  
 1-10 287 2 14840 4.8 707 3.4 507 96DCR 1751C  
 305 2X ME AVG 1L 20324M 971F 705P 2436C  
 2-00 82% 3-02 83%  
 ST SR DF RA RW RL FA FU RH RUW UC UD TP TL RTR RTS  
 32 34 34 26 32 24 29 36 32 34 34 29 24 28 38 26  
 PPA 1388M 34F 24P / YD 1686M 55F 36P  
 CDCB PTA 08/01/2018 2RECS 52%R 77%ILE  
 711M 29F 19P 254CM\$ 253NM\$ 254FM\$ 224GM\$  
 2.6PL 0.2LIV 0.3DPR 0.2CCR 2.5HCR 2.77SCS  
 AJCA 08/01/2018 PTAT 43%R 0.4 JUI 5.2 JPI 45%R 80

RICHARDSON FAMILY FARM BREEDER & OWNER  
 WOODSTOCK, VT  
 802-436-7017

JX FARIA BROTHERS LEVY {3}  
 JE840003005174554 GT50K BBR 89 JH1C JH2F 97JE1  
 CDCB GPTA 08/01/2018 1465DAUS 27HRDS 20%RIP  
 99%R 665M 0.10% 51F 52%ILE  
 99%R 0.03% 30P 378CM\$ 363NM\$ 329FM\$ 228GM\$  
 3.4PL 2.2LIV -2.6DPR -3.4CCR -3.5HCR 3.06SCS  
 AJCA 08/01/2018 104DAUS  
 GPTAT 92%R 0.9 GJUI 12.9 GJPI 96%R 89  
 JX FARIA BROTHERS DO RIGHT DORSEY {2} 90%  
 JE840003003859375 GT6K BBR 77 JH1F JH2F  
 DHIA HERD # 74-97-4513 CONTROL # 41808  
 3-08 286 2 24670 4.3 1069 3.4 850 101DCR 2886C  
 4-07 305 2 28730 3.9 1121 3.6 1027 98DCR 3219C  
 5-09 305 2 25750 4.3 1097 3.5 909 101DCR 3015C  
 7-03 305 2 32160 4.4 1415 3.7 1183 102DCR 3906C  
 305 2X ME AVG 7L 26487M 1087F 947P 3047C  
 PPA 5510M 131F 163P / YD 4196M 106F 138P  
 CDCB GPTA 09/04/2018 5RECS 90%R 99%ILE  
 1962M 45F 65P 472CM\$ 459NM\$ 435FM\$ 402GM\$  
 2.4PL 0.8LIV 0.2DPR 0.7CCR -2.0HCR 2.91SCS  
 AJCA 09/04/2018 GPTAT 79%R 0.3 GJUI 5.3 GJPI 82%R 150

JX FARIA BROTHERS BADGER {3}  
 JE84000301199089 GT50K BBR 93 JH1F JH2F 1JE862  
 CDCB GPTA 08/01/2018 4634DAUS 116HRDS 30%RIP  
 99%R 981M -0.04% 39F 32%ILE  
 99%R -0.03% 30P 264CM\$ 258NM\$ 248FM\$ 155GM\$  
 2.1PL -0.9LIV -2.8DPR -2.8CCR 3.0HCR 2.75SCS  
 AJCA 08/01/2018 292DAUS  
 GPTAT 96%R 0.0 GJUI -1.9 GJPI 97%R 74  
 RFF HENDRIX MARIGOLD 87%

USA 067188614  
 DHIA HERD # 13-14-0615 CONTROL # 614  
 1-10 293 2 15750 4.6 732 3.4 540 97DCR 1866C  
 2-10 305 2 19990 4.8 957 3.5 690 97DCR 2384C  
 3-11 298 2 19370 5.1 985 3.8 727 98DCR 2515C  
 305 2X ME AVG 3L 21832M 1053F 773P 2671C  
 PPA 1836M 74F 41P / YD 1430M 68F 36P  
 CDCB PTA 08/01/2018 3RECS 57%R 76%ILE  
 283M 24F 9P 253CM\$ 248NM\$ 240FM\$ 282GM\$  
 2.6PL 1.3LIV 3.0DPR 2.8CCR 0.9HCR 2.81SCS  
 AJCA 08/01/2018 PTAT 45%R 0.4 JUI 4.5 JPI 49%R 77  
 SIRE: PF LENNOX HENDRIX GJPI 136 69%ILE

SISTER(S):  
 RFF HENDRIX ZINNIA 85%  
 2-09 300 2 15200 5.9 895 3.8 572 98DCR 1979C

NEXT DAM:  
 RFF ZINNIAS LILAC {6} 87%  
 7-11 305 2 18860 6.1 1146 4.0 761 98DCR 2635C  
 SIRE: ISAU WATTLEBRINK WHISKY GJPI -24 5%ILE

4TH DAM:  
 RFF PARADE ZINNIA {5} 83%  
 5-04 305 2 22070 5.2 1144 3.8 828 102DCR 2864C

# LOT 183 JX RFF MARLO LULU {3} USA 067274734

BORN 03/31/2017 P8  
 FEMALE EFI 7.7% AMERICAN ID 734 / 734

PA 707M 54F 26P  
 404CM\$ 394NM\$ 374FM\$  
 2.8PL -0.6DPR -1.0CCR 1.2HCR 2.84SCS  
 PA TYPE 1.0 JPI 35%R 114  
 ST SR DF RA RW RL FA FU  
 1.0 0.1 0.8 L0.5 0.4 S0.1 S0.8 0.8  
 RH RUW UC UD TP TL RTR RTS  
 0.3 0.1 0.2 S1.1 C0.7 S0.1

BRED: 06/08/2018 DUE: 03/14/2019 TO  
 CAL-MART CHILI LARS  
 USA 067294430 1JE946  
 CDCB GPTA 08/01/2018 0%RIP  
 76%R 642M 0.06% 43F 77%ILE  
 76%R 0.06% 36P 509CM\$ 478NM\$ 414FM\$ 461GM\$  
 5.2PL 0.4LIV 1.8DPR 2.7CCR 3.0HCR 2.83SCS  
 AJCA 08/01/2018 ODAUS  
 GPTAT 76%R 0.8 GJUI 15.4 GJPI 71%R 158  
**BRED USING SEXED SEMEN**

SIRE:  
 JX FARIA BROTHERS MARLO {2}-ET  
 JE840003011610022 GT80K BBR 89 JH1F JH2F 14JE652  
 CDCB GPTA 08/01/2018 1593DAUS 79HRDS 59%RIP  
 99%R 918M 0.15% 75F 93%ILE  
 99%R 0.01% 36P 573CM\$ 557NM\$ 523FM\$ 472GM\$  
 3.2PL 1.9LIV -0.6DPR -1.3CCR 0.7HCR 2.87SCS  
 AJCA 08/01/2018 291DAUS  
 GPTAT 96%R 2.1 GJUI 22.1 GJPI 94%R 162

DAM:  
 JX RFF BADGER LIZZI {4}  
 USA 067187681  
 DHIA HERD # 13-14-0615 CONTROL # 681  
 1-09 305 2 13640 5.3 723 3.7 501 97DCR 1733C  
 305 2X ME AVG 1L 18268M 972F 681P 2356C  
 1-10 76% 3-01 76%  
 ST SR DF RA RW RL FA FU RH RUW UC UD TP TL RTR RTS  
 29 34 27 26 29 27 28 16 29 27 38 22 24 22 29 32  
 PPA 3M 29F 0P / YD 372M 49F 13P  
 CDCB PTA 08/01/2018 2RECS 52%R 71%ILE  
 495M 33F 15P 235CM\$ 231NM\$ 224FM\$ 184GM\$  
 2.3PL 0.2LIV -0.5DPR -0.6CCR 1.6HCR 2.81SCS  
 AJCA 08/01/2018 PTAT 44%R -0.1 JUI -2.8 JPI 45%R 65

RICHARDSON FAMILY FARM BREEDER & OWNER  
 WOODSTOCK, VT  
 802-436-7017

CAL-MART RENEGADE HILARIO-ET  
 USA 117542312 GT50K BBR 100 JH1F JH2F 29JE3791  
 CDCB GPTA 08/01/2018 687DAUS 100HRDS 4%RIP  
 99%R 10M 0.31% 62F 51%ILE  
 99%R 0.11% 23P 391CM\$ 354NM\$ 275FM\$ 255GM\$  
 2.3PL 0.1LIV -1.7DPR -3.5CCR -2.3HCR 3.01SCS  
 AJCA 08/01/2018 241DAUS  
 GPTAT 97%R 0.4 GJUI 7.4 GJPI 96%R 96  
 JX FARIA BROTHERS ACTION DEAN SMITH {1} 92%  
 JE840003001860402 GT50K BBR 74 JH1F JH2F  
 DHIA HERD # 74-97-4513 CONTROL # 507854  
 6-09 295 3 22340 4.9 1093 3.6 798 104DCR 2759C  
 7-11 305 2 29240 4.5 1309 3.5 1032 102DCR 3523C  
 9-00 275 2 19200 5.1 977 3.7 706 101DCR 2442C  
 10-02 305 2 22970 4.7 1091 3.5 810 101DCR 2800C  
 305 2X ME AVG 9L 25914M 1172F 905P 3079C  
 PPA 4846M 156F 138P / YD 3486M 136F 111P  
 CDCB GPTA 09/04/2018 5RECS 92%R 99%ILE  
 1561M 57F 48P 690CM\$ 683NM\$ 672FM\$ 653GM\$  
 6.6PL 4.3LIV 2.6DPR 2.9CCR 4.6HCR 2.79SCS  
 AJCA 09/04/2018 GPTAT 86%R 2.6 GJUI 34.4 GJPI 85%R 214

JX FARIA BROTHERS BADGER {3}  
 JE840003011199089 GT50K BBR 93 JH1F JH2F 1JE862  
 CDCB GPTA 08/01/2018 4634DAUS 116HRDS 30%RIP  
 99%R 981M -0.04% 39F 32%ILE  
 99%R -0.03% 30P 264CM\$ 258NM\$ 248FM\$ 155GM\$  
 2.1PL -0.9LIV -2.8DPR -2.8CCR 3.0HCR 2.75SCS  
 AJCA 08/01/2018 292DAUS  
 GPTAT 96%R 0.0 GJUI -1.9 GJPI 97%R 74

RFF HENDRIX TAMMY 84%  
 USA 067188624  
 DHIA HERD # 13-14-0615 CONTROL # 624  
 1-09 276 2 12810 4.8 609 3.5 447 96DCR 1545C  
 2-08 305 2 16130 5.7 917 3.7 594 98DCR 2054C  
 3-08 305 2 17700 5.6 999 3.8 665 98DCR 2301C  
 305 2X ME AVG 3L 19072M 1019F 692P 2392C  
 PPA 59M 53F -9P / YD 332M 63F 5P  
 CDCB PTA 08/01/2018 3RECS 57%R 85%ILE  
 223M 33F 8P 293CM\$ 288NM\$ 280FM\$ 292GM\$  
 3.1PL 1.2LIV 1.9DPR 1.8CCR 0.3HCR 2.89SCS  
 AJCA 08/01/2018 PTAT 51%R 0.2 JUI 5.6 JPI 49%R 82  
 SIRE: PF LENNOX HENDRIX GJPI 136 69%ILE

SISTER(S):  
 JX RFF VANDRELL JANVIER {3} 82%

NEXT DAM:  
 RFF VERMEER JENNY 87%  
 4-01 305 2 19930 5.1 1015 3.6 723 98DCR 2500C  
 SIRE: CAVE CREEK VERMEER-ET GJPI 55 32%ILE

4TH DAM:  
 RFF JUICE JEAN PEET {6} 90%  
 5-07 305 2 19290 5.0 956 3.9 754 98DCR 2577C

# LOT 184 RFF QUIDDITCH SUNNY USA 067274735

BORN 04/17/2017 P1  
 FEMALE EFI 7.7% AMERICAN ID 735 / 735

PA 359M 2F 12P  
 81CM\$ 79NM\$ 74FM\$  
 0.9PL -0.3DPR 0.5CCR 2.0HCR 2.98SCS  
 PA TYPE 0.2 JPI 33%R 40  
 ST SR DF RA RW RL FA FU  
 0.1 -1.1 0.5 L0.2 -0.6 S0.4 L0.3 0.0  
 RH RUW UC UD TP TL RTR RTS  
 0.7 0.3 0.6 S1.0 C0.1 S0.4

BRED: 05/29/2018 DUE: 03/04/2019 TO  
 CAL-MART CHILI LARS  
 USA 067294430 1JE946  
 CDCB GPTA 08/01/2018 0%RIP  
 76%R 642M 0.06% 43F 77%ILE  
 76%R 0.06% 36P 509CM\$ 478NM\$ 414FM\$ 461GM\$  
 5.2PL 0.4LIV 1.8DPR 2.7CCR 3.0HCR 2.83SCS  
 AJCA 08/01/2018 ODAUS  
 GPTAT 76%R 0.8 GJUI 15.4 GJPI 71%R 158

BRED USING SEXED SEMEN

SIRE:  
 AHLEM SCORE QUIDDITCH  
 USA 071199883 GT80K BBR 100 JH1F JH2F 1JE885  
 CDCB GPTA 08/01/2018 169DAUS 35HRDS 56%RIP  
 95%R 483M -0.10% 2F 29%ILE  
 95%R -0.02% 13P 245CM\$ 242NM\$ 241FM\$ 221GM\$  
 4.5PL 1.5LIV 0.4DPR 1.3CCR 4.4HCR 2.78SCS  
 AJCA 08/01/2018 42DAUS  
 GPTAT 86%R 1.2 GJUI 25.5 GJPI 88%R 99

DAM:  
 RFF DENNIS CUTIE  
 USA 067188610  
 DHIA HERD # 13-14-0615 CONTROL # 610  
 1-10 300 2 15860 4.6 735 3.5 561 97DCR 1939C  
 2-10 305 2 17390 4.7 812 3.7 642 98DCR 2189C  
 3-10 292 2 16200 4.9 788 3.9 625 97DCR 2129C  
 305 2X ME AVG 3L 19434M 914F 717P 2457C  
 2-01 75% 3-03 83%  
 ST SR DF RA RW RL FA FU RH RUW UC UD TP TL RTR RTS  
 34 28 35 22 34 32 33 25 32 35 34 28 26 25 36 26  
 PPA 76M -34F 2P / YD 356M -11F 15P  
 CDCB PTA 08/01/2018 4RECS 53%R 9%ILE  
 234M 1F 11P -83CM\$ -85NM\$ -94FM\$ -77GM\$  
 -2.8PL -2.9LIV -0.9DPR -0.3CCR -0.5HCR 3.18SCS  
 AJCA 08/01/2018 PTAT 47%R -0.8 JUI -7.3 JPI 45%R -19

RICHARDSON FAMILY FARM BREEDER & OWNER  
 WOODSTOCK, VT  
 802-436-7017

HIGH LAWN VIBRANT SCORE-ET  
 USA 117467479 GT50K BBR 100 JH1F JH2F 1JE803  
 CDCB GPTA 08/01/2018 2071DAUS 164HRDS 13%RIP  
 99%R 1483M -0.34% -1F 46%ILE  
 99%R -0.10% 33P 288CM\$ 301NM\$ 333FM\$ 255GM\$  
 5.0PL 2.4LIV 0.1DPR 0.7CCR 2.9HCR 2.73SCS  
 AJCA 08/01/2018 328DAUS  
 GPTAT 98%R 0.9 GJUI 14.5 GJPI 97%R 111  
 AHLEM LEGAL QUEEN 37363 88%  
 USA 070048837 GT6K BBR 100 JH1F JH2F  
 TATTOO / L7363  
 DHIA HERD # 93-24-0224 CONTROL # 37363  
 1-10 296 2 17520 5.0 868 3.7 653 97DCR 2259C  
 2-10 305 3 22010 4.5 993 3.7 804 96DCR 2704C  
 4-00 229 3 15940 4.5 714 3.7 591 89DCR 1963C  
 305 2X ME AVG 3L 21115M 988F 789P 2673C  
 PPA 882M 61F 48P / YD 391M 32F 31P  
 CDCB GPTA 09/04/2018 3RECS 84%R 35%ILE  
 113M 5F 11P 120CM\$ 107NM\$ 79FM\$ 110GM\$  
 0.9PL 0.0LIV 0.3DPR 1.0CCR 2.7HCR 2.97SCS  
 AJCA 09/04/2018 GPTAT 81%R 1.2 GJUI 17.7 GJPI 78%R 52

PEARLMONT PLUS DENNIS {6}  
 USA 067139406 GT50K BBR 100 JH1F JH2F 14JE574  
 CDCB GPTA 08/01/2018 403DAUS 129HRDS 11%RIP  
 97%R 838M -0.08% 23F 14%ILE  
 97%R 0.00% 30P 97CM\$ 91NM\$ 78FM\$ 64GM\$  
 -1.6PL -4.4LIV -1.5DPR -1.4CCR -2.0HCR 3.11SCS  
 AJCA 08/01/2018 181DAUS  
 GPTAT 95%R -0.1 GJUI 2.3 GJPI 93%R 38  
 RFF QUE BONITA {6} 82%  
 USA 067036427  
 DHIA HERD # 13-14-0615 CONTROL # 427  
 1-09 305 2 15700 5.9 920 3.8 594 101DCR 2055C  
 3-07 305 2 18200 5.6 1019 4.1 738 102DCR 2556C  
 4-08 305 2 16210 5.5 893 4.3 699 98DCR 2403C  
 305 2X ME AVG 4L 17428M 967F 710P 2440C  
 PPA -990M -23F -4P / YD -873M -21F -7P  
 CDCB PTA 08/01/2018 4RECS 54%R 5%ILE  
 -438M -11F -5P -140CM\$ -152NM\$ -179FM\$ -129GM\$  
 -2.4PL -1.4LIV -0.4DPR 0.2CCR 1.1HCR 3.06SCS  
 AJCA 08/01/2018 PTAT 47%R -1.0 JUI -13.9 JPI 48%R -44  
 SIRE: MS QUEST 459E {5} GJPI -3 7%ILE

NEXT DAM:  
 RFF MANHATTAN BETSY {5} 80%  
 3-00 305 2 13340 5.8 778 4.5 600 102DCR 2080C  
 SIRE: ISNZ OKURA MANHATTEN ET S33 {4} GJPI -33 5%ILE  
 4TH DAM:  
 RFF JOE BUGSY {4} 77%  
 4-00 305 2 15230 5.8 877 4.0 614 99DCR 2126C

# LOT 185 RFF LEMONHEAD STEPHI USA 067274741

BORN 06/24/2017 P8  
 FEMALE EFI 8.0% AMERICAN ID 741 / 741

PA 581M 55F 33P  
 411CM\$ 384NM\$ 326FM\$  
 2.0PL -0.2DPR 0.9CCR 0.1HCR 2.85SCS  
 PA TYPE 1.1 JPI 35%R 121  
 ST SR DF RA RW RL FA FU  
 2.0 0.5 0.6 L0.7 0.8 P0.2 S0.6 1.1  
 RH RUW UC UD TP TL RTR RTS  
 1.1 0.5 0.1 S1.4 C1.0 L0.4

BRED: 08/11/2018 DUE: 05/17/2019 TO  
 CAL-MART CHILI LARS  
 USA 067294430 1JE946  
 CDCB GPTA 08/01/2018 0%RIP  
 76%R 642M 0.06% 43F 77%ILE  
 76%R 0.06% 36P 509CM\$ 478NM\$ 414FM\$ 461GM\$  
 5.2PL 0.4LIV 1.8DPR 2.7CCR 3.0HCR 2.83SCS  
 AJCA 08/01/2018 ODAUS  
 GPTAT 76%R 0.8 GJUI 15.4 GJPI 71%R 158  
**BRED USING SEXED SEMEN**

SIRE:  
 STEINHAUERS SAMSON LEMONHEAD  
 USA 118662185 GT80K BBR 100 JH1F JH2F 14JE670  
 CDCB GPTA 08/01/2018 1369DAUS 195HRDS 82%RIP  
 99%R 481M 0.16% 55F 85%ILE  
 99%R 0.07% 32P 541CM\$ 507NM\$ 436FM\$ 470GM\$  
 4.1PL 1.5LIV 0.8DPR 2.6CCR 2.9HCR 2.71SCS  
 AJCA 08/01/2018 533DAUS  
 GPTAT 98%R 1.9 GJUI 24.7 GJPI 92%R 164

DAM:  
 RFF PLUS SYLVIA {6}  
 USA 067097590  
 DHIA HERD # 13-14-0615 CONTROL # 590  
 1-08 305 2 15730 5.5 863 3.8 593 97DCR 2051C  
 2-08 305 2 18140 5.1 931 3.7 679 98DCR 2349C  
 3-08 305 2 18950 5.7 1082 4.0 753 98DCR 2607C  
 4-09 305 2 18870 6.1 1158 4.1 775 98DCR 2684C  
 305 2X ME AVG 4L 20930M 1173F 812P 2811C  
 2-02 82% 2-09 90%  
 ST SR DF RA RW RL FA FU RH RUW UC UD TP TL RTR RTS  
 43 40 44 27 42 22 20 36 42 38 30 30 35 28 44 35  
 PPA 1724M 159F 87P / YD 1470M 128F 73P  
 CDCB PTA 08/01/2018 4RECS 55%R 79%ILE  
 680M 55F 33P 281CM\$ 261NM\$ 216FM\$ 218GM\$  
 -0.2PL -4.8LIV -1.1DPR -0.8CCR -2.8HCR 2.99SCS  
 AJCA 08/01/2018 PTAT 49%R 0.3 JUI 0.9 JPI 49%R 77

RICHARDSON FAMILY FARM BREEDER & OWNER  
 WOODSTOCK, VT  
 802-436-7017

DP VALENTINO SAMSON  
 USA 067106977 GT50K BBR 100 JH1F JH2F 14JE576  
 CDCB GPTA 08/01/2018 801DAUS 261HRDS 8%RIP  
 99%R 810M 0.00% 38F 51%ILE  
 99%R 0.00% 29P 348CM\$ 337NM\$ 317FM\$ 215GM\$  
 2.9PL 1.6LIV -3.1DPR -2.5CCR 0.2HCR 2.87SCS  
 AJCA 08/01/2018 605DAUS  
 GPTAT 98%R 2.1 GJUI 23.1 GJPI 96%R 99  
 STEINHAUERS RENEGADE LEMONPIE-ET 88%  
 USA 117255575 GT3K BBR 100 JH1F  
 TATTOO S603 / S603  
 DHIA HERD # 35-59-1096 CONTROL # 603  
 2-00 305 2 14420 4.9 705 4.0 572 97DCR 1923C  
 3-00 305 2 15690 5.0 785 4.0 635 98DCR 2139C  
 305 2X ME AVG 3L 16501M 810F 621P 2089C  
 PPA -67M 50F 17P / YD -53M 41F 16P  
 CDCB GPTA 09/04/2018 3RECS 86%R 80%ILE  
 216M 31F 19P 283CM\$ 263NM\$ 218FM\$ 289GM\$  
 0.9PL -0.8LIV 1.8DPR 2.0CCR 0.8HCR 2.98SCS  
 AJCA 09/04/2018 GPTAT 82%R 1.4 GJUI 16.7 GJPI 79%R 91

SWEETIE PLUS IATOLAS BOLD {5}  
 USA 067129272 GT50K BBR 100 JH1F JH2F 1JE711  
 CDCB GPTA 08/01/2018 10972DAUS 924HRDS 5%RIP  
 99%R 1402M -0.07% 52F 28%ILE  
 99%R -0.02% 46P 230CM\$ 225NM\$ 213FM\$ 195GM\$  
 -1.4PL -10.LLIV -1.5DPR -2.2CCR -4.4HCR 3.06SCS  
 AJCA 08/01/2018 5724DAUS  
 GPTAT 99%R 1.5 GJUI 11.9 GJPI 99%R 77  
 RFF LEMVIG TABITHA {6} 73%  
 USA 067021447  
 DHIA HERD # 13-14-0615 CONTROL # 447  
 2-01 305 2 16220 6.2 1010 3.9 630 101DCR 2180C  
 3-02 305 2 16120 6.3 1019 4.2 681 101DCR 2359C  
 4-03 305 2 16500 6.0 998 4.4 726 98DCR 2517C  
 5-05 305 2 18420 6.2 1139 4.3 783 98DCR 2713C  
 305 2X ME AVG 5L 17725M 1096F 743P 2575C  
 PPA 554M 124F 50P / YD 300M 93F 39P  
 CDCB PTA 08/01/2018 4RECS 59%R 55%ILE  
 36M 40F 16P 204CM\$ 178NM\$ 123FM\$ 119GM\$  
 -0.2PL 0.9LIV -1.5DPR -0.5CCR -1.4HCR 2.91SCS  
 AJCA 08/01/2018 PTAT 52%R -1.5 JUI -12.5 JPI 52%R 44  
 SIRE: AHLEM LEMVIG ABE {6}-ET GJPI 66 31%ILE  
 NEXT DAM:  
 RFF MANHATTAN TRINA {5} 74%  
 5-04 305 2 22110 5.8 1291 4.0 890 102DCR 3082C  
 SIRE: ISNZ OKURA MANHATTEN ET S33 {4} GJPI -33 5%ILE  
 4TH DAM:  
 RFF HADYN LORETTA 280 {4} 84%  
 4-03 305 2 18010 5.2 938 3.5 626 100DCR 2163C

# LOT 186 JX RFF MARLO MARION {3} USA 067274743

BORN 07/14/2017 P3  
 FEMALE EFI 6.9% AMERICAN ID 743 / 743

PA 667M 40F 18P  
 299CM\$ 302NM\$ 309FM\$  
 2.2PL 0.4DPR -0.3CCR -0.3HCR 2.95SCS  
 PA TYPE 0.6 JPI 36%R 81  
 ST SR DF RA RW RL FA FU  
 0.2 -0.2 0.2 L0.2 0.2 S0.0 S0.4 0.7  
 RH RUW UC UD TP TL RTR RTS  
 0.4 -0.1 -0.1 S1.0 W0.3 L0.2

BRED: 07/16/2018 DUE: 04/21/2019 TO  
 ELLIOTT'S REGENCY CASINO-ET  
 JE840003125141657 14JE725  
 CDCB GPTA 08/01/2018 0%RIP  
 76%R 490M 0.04% 31F 52%ILE  
 76%R 0.08% 34P 391CM\$ 361NM\$ 293FM\$ 322GM\$  
 3.0PL 1.1LIV 0.1DPR 0.7CCR 2.2HCR 3.03SCS  
 AJCA 08/01/2018 ODAUS  
 GPTAT 77%R 2.1 GJUI 26.3 GJPI 72%R 125

**BRED USING SEXED SEMEN**

SIRE:  
 JX FARIA BROTHERS MARLO {2}-ET  
 JE840003011610022 GT80K BBR 89 JH1F JH2F 14JE652  
 CDCB GPTA 08/01/2018 1593DAUS 79HRDS 59%RIP  
 99%R 918M 0.15% 75F 93%ILE  
 99%R 0.01% 36P 573CM\$ 557NM\$ 523FM\$ 472GM\$  
 3.2PL 1.9LIV -0.6DPR -1.3CCR 0.7HCR 2.87SCS  
 AJCA 08/01/2018 291DAUS  
 GPTAT 96%R 2.1 GJUI 22.1 GJPI 94%R 162

DAM:  
 RFF MOUNTIE LILIAN {6}-P  
 USA 067125511  
 DHIA HERD # 13-14-0615 CONTROL # 511  
 1-11 305 2 13570 5.1 695 3.7 503 97DCR 1740C  
 2-11 305 2 17410 5.3 919 3.8 657 98DCR 2273C  
 4-01 305 2 18370 4.9 903 3.6 660 98DCR 2282C  
 5-02 290 2 18070 5.0 906 3.5 628 97DCR 2170C  
 6-01 303 2 17560 4.9 864 3.6 624 98DCR 2157C  
 7-00 305 2 17290 5.2 897 3.7 640 98DCR 2214C  
 305 2X ME AVG 6L 19297M 975F 692P 2392C  
 2-00 79% 3-02 82%  
 ST SR DF RA RW RL FA FU RH RUW UC UD TP TL RTR RTS  
 38 28 34 26 34 30 28 30 40 37 35 27 20 25  
 PPA 1288M 28F 3P / YD 960M 14F 0P  
 CDCB PTA 08/01/2018 5RECS 57%R 23%ILE  
 416M 4F -1P 24CM\$ 46NM\$ 95FM\$ 59GM\$  
 1.2PL 1.3LIV 1.4DPR 0.7CCR -1.2HCR 3.03SCS  
 AJCA 08/01/2018 PTAT 46%R -0.9 JUI -9.5 JPI 48%R 0

RICHARDSON FAMILY FARM BREEDER & OWNER  
 WOODSTOCK, VT  
 802-436-7017

CAL-MART RENEGADE HILARIO-ET  
 USA 117542312 GT50K BBR 100 JH1F JH2F 29JE3791  
 CDCB GPTA 08/01/2018 687DAUS 100HRDS 4%RIP  
 99%R 10M 0.31% 62F 51%ILE  
 99%R 0.11% 23P 391CM\$ 354NM\$ 275FM\$ 255GM\$  
 2.3PL 0.1LIV -1.7DPR -3.5CCR -2.3HCR 3.01SCS  
 AJCA 08/01/2018 241DAUS  
 GPTAT 97%R 0.4 GJUI 7.4 GJPI 96%R 96  
 JX FARIA BROTHERS ACTION DEAN SMITH {1} 92%  
 JE840003001860402 GT50K BBR 74 JH1F JH2F  
 DHIA HERD # 74-97-4513 CONTROL # 507854  
 6-09 295 3 22340 4.9 1093 3.6 798 104DCR 2759C  
 7-11 305 2 29240 4.5 1309 3.5 1032 102DCR 3523C  
 9-00 275 2 19200 5.1 977 3.7 706 101DCR 2442C  
 10-02 305 2 22970 4.7 1091 3.5 810 101DCR 2800C  
 305 2X ME AVG 9L 25914M 1172F 905P 3079C  
 PPA 4846M 156F 138P / YD 3486M 136F 111P  
 CDCB GPTA 09/04/2018 5RECS 92%R 99%ILE  
 1561M 57F 48P 690CM\$ 683NM\$ 672FM\$ 653GM\$  
 6.6PL 4.3LIV 2.6DPR 2.9CCR 4.6HCR 2.79SCS  
 AJCA 09/04/2018 GPTAT 86%R 2.6 GJUI 34.4 GJPI 85%R 214

DEN-KEL MOUNTIE-P-ET  
 USA 067049573 GT50K BBR 100 JH1F JH2F 200JE346  
 CDCB GPTA 08/01/2018 220DAUS 49HRDS 2%RIP  
 96%R 337M -0.07% 2F 10%ILE  
 96%R -0.07% -1P 10CM\$ 30NM\$ 72FM\$ 50GM\$  
 0.9PL 0.4LIV 1.5DPR 0.3CCR -1.7HCR 3.09SCS  
 AJCA 08/01/2018 84DAUS  
 GPTAT 90%R -0.6 GJUI -5.8 GJPI 92%R -3

RFF ARTIST LILY {5}  
 USA 067024377  
 CDCB PTA 08/01/2018 ORECS 43%R 18%ILE  
 85M -2F -3P 9CM\$ 16NM\$ 33FM\$ 20GM\$  
 1.1PL 0.8LIV 0.6DPR 0.9CCR -0.6HCR 2.91SCS  
 AJCA 08/01/2018 PTAT 41%R -0.7 JUI -6.4 JPI 40%R 0  
 SIRE: ISDK JAS ARTIST GJPI 50 22%ILE

SISTER(S):  
 RFF PARADE ZINNIA {5} 83%  
 5-04 305 2 22070 5.2 1144 3.8 828 102DCR 2864C  
 RFF JACE DANDELION {5} 84%  
 4-02 305 2 15790 5.5 866 4.1 646 102DCR 2237C

NEXT DAM:  
 RFF PEREGRINE MARIGOLD 232 {4} 90%  
 6-05 305 2 17270 5.4 924 3.8 650 100DCR 2249C  
 SIRE: LESTER VENTURE PEREGRINE GJPI -54 2%ILE

4TH DAM:  
 RFF BELTER 62 {3} 77%  
 5-02 299 2 13650 5.6 765 3.7 507 99DCR 1754C



# LOT 187 JX HY-LIGHT AVENGER COSMA 2200 {4} JE840003139408296

BORN 11/27/2016 P8  
 FEMALE EFI 8.1% AMERICAN ID 2200 / 2200

PA 943M 39F 37P  
 358CM\$ 343NM\$ 313FM\$  
 2.5PL -0.6DPR 0.0CCR 1.1HCR 3.01SCS  
 PA TYPE 0.8 JPI 31%R 100  
 ST SR DF RA RW RL FA FU  
 1.8 1.0 0.3 L1.3 0.7 S0.0 S0.3 0.3  
 RH RUW UC UD TP TL RTR RTS  
 0.7 0.2 -0.1 S0.7 W0.5 S0.2

BRED: 12/26/2017 DUE: 10/01/2018 TO  
 RIVER VALLEY CIRCUS CRAZE-ET  
 USA 075341001 200JE10001  
 CDCB GPTA 08/01/2018 0%RIP  
 77%R 880M 0.07% 56F 98%ILE  
 77%R 0.02% 36P 634CM\$ 616NM\$ 579FM\$ 585GM\$  
 6.7PL 3.7LIV 2.4DPR 2.6CCR 3.3HCR 2.90SCS  
 AJCA 08/01/2018 ODAUS  
 GPTAT 78%R 1.8 GJUI 24.2 GJPI 73%R 185

SIRE:  
 RIVER VALLEY ALYSSA AVENGER-ET  
 JE840003013097937 GT80K BBR 100 JH1F JH2F 7JE5026  
 CDCB GPTA 08/01/2018 56DAUS 6HRDS 79%RIP  
 89%R 1473M -0.11% 46F 62%ILE  
 90%R -0.03% 47P 414CM\$ 410NM\$ 402FM\$ 320GM\$  
 2.8PL 2.0LIV -1.4DPR -0.9CCR 1.2HCR 3.04SCS  
 AJCA 08/01/2018 7DAUS  
 GPTAT 81%R 1.0 GJUI 4.6 GJPI 83%R 116

DAM:  
 JX HY-LIGHT COMMISSION CORDOVA 1597 {3}  
 USA 073619931  
 DHIA HERD # 21-21-1258 CONTROL # 1597  
 2-02 305 3 21290 5.0 1075 3.6 771 91DCR 2666C  
 305 2X ME AVG 1L 23019M 1191F 863P 2986C  
 2-10 84%  
 ST SR DF RA RW RL FA FU RH RUW UC UD TP TL RTR RTS  
 38 37 32 29 43 18 21 37 34 29 34 29 29 27 28 37  
 PPA 476M 56F 46P / YD 591M 59F 48P  
 CDCB PTA 08/01/2018 2RECS 51%R 82%ILE  
 412M 32F 27P 301CM\$ 276NM\$ 224FM\$ 246GM\$  
 2.2PL 0.5LIV 0.3DPR 0.9CCR 1.0HCR 2.97SCS  
 AJCA 08/01/2018 PTAT 39%R 0.6 JUI 6.2 JPI 42%R 84

HY-LIGHT FARMS LLC BREEDER & OWNER  
 ADAMS CENTER, NY  
 315-232-4009

SUGAR GROVE VALENTINO AXIS  
 USA 067072875 GT50K BBR 100 JH1F JH2F 7JE1274  
 CDCB GPTA 08/01/2018 1908DAUS 255HRDS 18%RIP  
 99%R 1884M -0.24% 38F 62%ILE  
 99%R -0.05% 57P 423CM\$ 418NM\$ 411FM\$ 240GM\$  
 3.2PL 2.2LIV -4.8DPR -4.5CCR 0.0HCR 2.83SCS  
 AJCA 08/01/2018 811DAUS  
 GPTAT 99%R 1.8 GJUI 12.5 GJPI 96%R 126  
 GABYS JACINTO ALYSSA 93%  
 USA 115761401 GT50K BBR 100 JH1F JH2F  
 TATTOO G1424 / G1424  
 DHIA HERD # 33-87-0722 CONTROL # 1424  
 1-10 305 2 18340 4.7 862 3.5 635 100DCR 2194C  
 3-03 305 2 22830 5.0 1140 3.6 825 102DCR 2853C  
 4-09 305 3 20620 4.3 896 3.2 659 95DCR 2274C  
 305 2X ME AVG 3L 22622M 1048F 783P 2707C  
 PPA 2528M 105F 81P / YD 1402M 72F 51P  
 CDCB GPTA 09/04/2018 3RECS 93%R 79%ILE  
 536M 29F 21P 264CM\$ 260NM\$ 248FM\$ 220GM\$  
 2.5PL 1.4LIV 0.0DPR 0.3CCR -0.6HCR 3.17SCS  
 AJCA 09/04/2018 GPTAT 90%R 1.0 GJUI 10.7 GJPI 89%R 66

JX 5T COMMISSIONER {4}-ET  
 USA 118158509 GT50K BBR 92 JH1C JH2F 29JE3876  
 CDCB GPTA 08/01/2018 62DAUS 30HRDS 13%RIP  
 91%R 908M -0.01% 42F 61%ILE  
 91%R 0.06% 46P 436CM\$ 405NM\$ 337FM\$ 364GM\$  
 2.8PL -0.5LIV 0.0DPR 1.5CCR 1.8HCR 2.95SCS  
 AJCA 08/01/2018 37DAUS  
 GPTAT 86%R 1.1 GJUI 5.5 GJPI 83%R 127  
 JX HY-LIGHT MEDALIST CARLY 1247 {2} 69%  
 USA 071839346  
 DHIA HERD # 21-21-1258 CONTROL # 1247  
 1-11 305 3 17140 5.5 941 3.7 630 91DCR 2179C  
 305 2X ME AVG 1L 20103M 1115F 753P 2605C  
 PPA -1067M 63F 4P / YD -1495M 52F -7P  
 CDCB PTA 08/01/2018 1RECS 54%R 50%ILE  
 89M 23F 9P 172CM\$ 162NM\$ 140FM\$ 143GM\$  
 1.6PL 1.5LIV 0.6DPR 0.3CCR 0.2HCR 3.01SCS  
 AJCA 08/01/2018 PTAT 39%R -0.4 JUI 5.3 JPI 46%R 42  
 SIRE: SUNSET CANYON MEDALIST-ET GJPI 93 49%ILE

NEXT DAM:  
 JX HY-LIGHT JEVON CARLOTA 1147 {1} 81%  
 SIRE: FOREST GLEN MECCAS JEVON-ET GJPI 29 16%ILE

LOT 188 JX ALL BRIGHT NXLEVEL INEZ {5} USA 067745082

BORN 05/06/2017 P9  
 FEMALE EFI 8.0% AMERICAN ID 5082 / 5082

PA 949M 47F 41P  
 416CM\$ 397NM\$ 354FM\$  
 3.0PL -1.1DPR -0.4CCR 0.8HCR 2.99SCS  
 PA TYPE 1.1 JPI 31%R 126  
 ST SR DF RA RW RL FA FU  
 1.3 -0.1 1.2 L0.8 0.1 S0.1 S0.0 0.7  
 RH RUW UC UD TP TL RTR RTS  
 1.5 0.6 0.9 S1.2 W0.4 L0.1

BRED: 06/18/2018 DUE: 03/24/2019 TO  
 JX ABS CHEESEHEAD {6}-ET  
 JE840003135246056 29JE4081  
 CDCB GPTA 08/01/2018 0%RIP  
 72%R 904M 0.18% 80F 91%ILE  
 72%R 0.08% 50P 573CM\$ 533NM\$ 449FM\$ 456GM\$  
 3.0PL -2.6LIV -0.8DPR -0.7CCR 0.5HCR 2.88SCS  
 AJCA 08/01/2018 ODAUS  
 GPTAT 73%R 0.6 GJUI 2.0 GJPI 67%R 163

SIRE:  
 DP NXLEVEL-ET  
 USA 119095209 GT80K BBR 100 JH1F JH2F 200JE1035  
 CDCB GPTA 08/01/2018 14DAUS 4HRDS 100%RIP  
 84%R 1333M 0.11% 86F 98%ILE  
 84%R 0.07% 62P 656CM\$ 623NM\$ 549FM\$ 523GM\$  
 3.5PL -0.1LIV -1.2DPR -0.2CCR 0.4HCR 3.12SCS  
 AJCA 08/01/2018 6DAUS  
 GPTAT 79%R 1.4 GJUI 8.4 GJPI 78%R 184

DAM:  
 JX ALL BRIGHT COMBO INCHWORM {4}  
 USA 067270331  
 DHIA HERD # 21-55-0965 CONTROL # 331  
 1-10 305 3 18210 4.0 735 3.6 647 92DCR 2073C  
 305 2X ME AVG 1L 21944M 906F 801P 2562C  
 2-00 82%  
 ST SR DF RA RW RL FA FU RH RUW UC UD TP TL RTR RTS  
 41 22 33 21 26 26 28 36 41 26 30 45 34 18 36 31  
 PPA 580M -60F 20P / YD 638M -43F 22P  
 CDCB PTA 08/01/2018 2RECS 54%R 53%ILE  
 564M 8F 19P 176CM\$ 170NM\$ 158FM\$ 127GM\$  
 2.4PL -0.7LIV -0.9DPR -0.5CCR 1.2HCR 2.85SCS  
 AJCA 08/01/2018 PTAT 44%R 0.7 JUI 19.9 JPI 46%R 68  
 SISTER(S):  
 JX ALL BRIGHT DILLAN IBIS {4}  
 SELLING AS LOT 190

RUDGERS, LYMAN OWNER  
 ATTICA, NY  
 585-409-3353  
 CARPENTER KATIE & JOSH BREEDER  
 ATTICA, NY

DP MARVEL ISAAC-ET  
 USA 067481604 GT50K BBR 100 JH1F JH2F 11JE1186  
 CDCB GPTA 08/01/2018 1480DAUS 93HRDS 48%RIP  
 99%R 1198M -0.04% 49F 68%ILE  
 99%R 0.03% 50P 465CM\$ 442NM\$ 391FM\$ 357GM\$  
 3.6PL 0.3LIV -1.1DPR 0.6CCR -1.5HCR 2.98SCS  
 AJCA 08/01/2018 842DAUS  
 GPTAT 98%R 1.0 GJUI 10.9 GJPI 95%R 139

DP DAYBREAK CASSIE 4-1540-ET 82%  
 USA 067431540 GT8K BBR 100 JH1F JH2F  
 TATTOO / D1540  
 DHIA HERD # 92-20-7001 CONTROL # 1540  
 2-01 305 2 17110 5.9 1005 3.7 628 101DCR 2172C  
 305 2X ME AVG 1L 20478M 1208F 764P 2643C  
 PPA 823M 73F 52P / YD 917M 78F 54P  
 CDCB GPTA 09/04/2018 3RECS 82%R 99%ILE  
 702M 59F 38P 461CM\$ 434NM\$ 375FM\$ 362GM\$  
 2.3PL 1.1LIV -0.8DPR -1.0CCR 0.8HCR 3.04SCS  
 AJCA 09/04/2018 GPTAT 80%R 0.8 GJUI 4.2 GJPI 77%R 129

JX FARIA BROTHERS COMBO {3}  
 JE840003009138559 GT50K BBR 93 JH1F JH2F 1JE864  
 CDCB GPTA 08/01/2018 2186DAUS 68HRDS 38%RIP  
 99%R 526M 0.01% 27F 17%ILE  
 99%R 0.00% 19P 161CM\$ 152NM\$ 136FM\$ 104GM\$  
 0.4PL -3.5LIV -1.8DPR -1.6CCR 0.5HCR 2.83SCS  
 AJCA 08/01/2018 138DAUS  
 GPTAT 94%R 1.1 GJUI 14.2 GJPI 95%R 55

JX ALL BRIGHT DIVIDEND ISABELLE {3} 77%  
 USA 067140268  
 DHIA HERD # 21-55-0965 CONTROL # 5056  
 2-00 305 2 18240 4.0 728 3.6 656 93DCR 2075C  
 3-01 298 2 21480 4.3 934 3.8 822 96DCR 2638C  
 305 2X ME AVG 3L 23557M 977F 864P 2763C  
 PPA 1885M 8F 74P / YD 1463M 16F 54P  
 CDCB PTA 08/01/2018 3RECS 58%R 70%ILE  
 589M 12F 21P 231CM\$ 225NM\$ 212FM\$ 179GM\$  
 3.6PL 2.0LIV -0.2DPR 0.5CCR 1.1HCR 2.96SCS  
 AJCA 08/01/2018 PTAT 50%R -0.2 JUI 0.7 JPI 49%R 68  
 SIRE: SUNSET CANYON DIVIDEND-ET GJPI 139 74%ILE

SISTER(S):  
 JX PLATO BROOK VEROS IDA {3} 83%  
 5-00 305 2 19620 5.2 1014 3.5 686 46DCR 2371C

NEXT DAM:  
 JX PLATO BROOK ARGYLE IVY {2} 80%  
 5-08 305 2 18210 3.9 713 3.1 573 91DCR 1931C  
 SIRE: ISDK DJ ARGYL GJPI 16 14%ILE

4TH DAM:  
 JX PLATO BROOK TOP BELL IVY {1}

# LOT 189 RUDGERS DETOUR BUGATTI USA 067745090

BORN 06/14/2017 P4  
 FEMALE EFI 7.7% AMERICAN ID 5090 / 5090

PA 831M 10F 22P  
 269CM\$ 274NM\$ 287FM\$  
 3.9PL 2.0DPR 2.5CCR 2.0HCR 3.03SCS  
 PA TYPE 1.0 JPI 29%R 89  
 ST SR DF RA RW RL FA FU  
 0.3 -0.4 0.5 L0.9 -0.3 S0.2 S0.3 0.6  
 RH RUW UC UD TP TL RTR RTS  
 0.9 0.4 0.4 S1.3 C0.6 S0.3

BRED: 07/23/2018 DUE: 04/28/2019 TO  
 DP KILOWATT AMP-ET  
 USA 172581329 7JE1628  
 CDCB GPTA 08/01/2018 0%RIP  
 76%R 862M 0.06% 53F 88%ILE  
 76%R 0.05% 41P 536CM\$ 512NM\$ 458FM\$ 508GM\$  
 3.9PL 2.6LIV 2.6DPR 2.7CCR 2.9HCR 3.00SCS  
 AJCA 08/01/2018 ODAUS  
 GPTAT 77%R 0.6 GJUI 8.3 GJPI 73%R 163  
**BRED USING SEXED SEMEN**

SIRE:  
 RIVER VALLEY CDIXIE DETOUR  
 JE840003013097965 GT80K BBR 100 JH1F JH2F 7JE5022  
 CDCB GPTA 08/01/2018 53DAUS 7HRDS 89%RIP  
 88%R 858M -0.12% 17F 51%ILE  
 89%R -0.03% 25P 345CM\$ 344NM\$ 344FM\$ 348GM\$  
 5.0PL 2.1LIV 2.3DPR 3.5CCR 1.8HCR 2.92SCS  
 AJCA 08/01/2018 33DAUS  
 GPTAT 85%R 0.9 GJUI 16.6 GJPI 82%R 115

DAM:  
 RUDGERS FORMIDABLE BACARDI  
 USA 067275012  
 PA 805M 4F 18P  
 192CM\$ 205NM\$ 231FM\$  
 2.9PL 1.7DPR 1.6CCR 2.2HCR 3.13SCS  
 PA TYPE 1.0 JPI 36%R 63

RUDGERS, TRACY  
 ATTICA, NY BREEDER & OWNER

ALL LYNNS HENDRIX NITRO  
 USA 117951556 GT50K BBR 100 JH1F JH2F 7JE1242  
 CDCB GPTA 08/01/2018 2107DAUS 358HRDS 36%RIP  
 99%R 779M -0.10% 17F 38%ILE  
 99%R 0.00% 29P 288CM\$ 281NM\$ 264FM\$ 321GM\$  
 2.9PL 0.5LIV 3.4DPR 3.1CCR -0.4HCR 3.10SCS  
 AJCA 08/01/2018 911DAUS  
 GPTAT 98%R 0.5 GJUI 10.5 GJPI 96%R 93  
 SUNSET CANYON CRITIC DIXIE 163-P-ET 91%  
 USA 118038971 GT8K BBR 100 JH1F JH2F  
 TATTOO / C163  
 DHIA HERD # 33-87-0722 CONTROL # 2163  
 1-10 305 3 17300 4.1 713 3.4 585 101DCR 1950C  
 3-10 305 3 22920 4.1 945 3.5 796 104DCR 2615C  
 5-00 305 3 17800 4.1 728 3.6 648 103DCR 2065C  
 305 2X ME AVG 3L 17870M 763F 646P 2118C  
 PPA 1853M 58F 67P / YD 1617M 53F 58P  
 CDCB GPTA 09/04/2018 3RECS 84%R 94%ILE  
 892M 24F 28P 358CM\$ 351NM\$ 340FM\$ 280GM\$  
 4.9PL 1.7LIV -0.8DPR 0.3CCR 2.1HCR 2.77SCS  
 AJCA 09/04/2018 GPTAT 82%R 1.0 GJUI 16.9 GJPI 79%R 121

HI-LAND SCORE FORMIDABLE  
 USA 067247473 GT80K BBR 100 JH1F JH2F 1JE882  
 CDCB GPTA 08/01/2018 1947DAUS 107HRDS 26%RIP  
 99%R 1852M -0.24% 36F 74%ILE  
 99%R -0.09% 48P 453CM\$ 467NM\$ 497FM\$ 428GM\$  
 4.6PL 3.0LIV 1.3DPR 0.7CCR 2.2HCR 3.10SCS  
 AJCA 08/01/2018 491DAUS  
 GPTAT 98%R 0.9 GJUI 4.8 GJPI 94%R 138  
 RUDGERS SUREFIRE BETHANY 8169 90%  
 USA 071157637  
 DHIA HERD # 21-55-0965 CONTROL # 8169  
 2-04 305 2 17300 3.9 679 3.4 582 94DCR 1892C  
 3-05 302 2 15700 4.1 644 3.6 573 95DCR 1826C  
 4-06 281 2 19780 4.1 802 3.4 678 96DCR 2222C  
 5-05 252 3 16840 4.0 680 3.5 597 89DCR 1916C  
 305 2X ME AVG 4L 19903M 794F 686P 2221C  
 PPA 428M -85F -11P / YD -219M -65F -20P  
 CDCB PTA 08/01/2018 4RECS 55%R 11%ILE  
 -243M -29F -12P -69CM\$ -58NM\$ -36FM\$ -4GM\$  
 1.1PL 3.0LIV 2.1DPR 2.4CCR 2.2HCR 3.16SCS  
 AJCA 08/01/2018 PTAT 46%R 1.1 JUI 11.8 JPI 48%R -13  
 SIRE: BW SUREFIRE GJPI -3 7%ILE

NEXT DAM:  
 LAKE EFFECT ACTION BETHANNE 91%  
 2-00 297 3 16520 5.1 835 3.5 582 99DCR 2012C  
 SIRE: FOREST GLEN AVERY ACTION-ET GJPI 17 11%ILE  
 4TH DAM:  
 LAKE EFFECT BM BETHANY

LOT 190 JX ALL BRIGHT DILLAN IBIS {4} USA 067745091

BORN 06/30/2017 P5  
 FEMALE EFI 8.0% AMERICAN ID 5091 / 5091  
 PA 528M 23F 19P  
 306CM\$ 301NM\$ 290FM\$  
 4.1PL 1.4DPR 2.0CCR 1.8HCR 2.95SCS  
 PA TYPE 0.6 JPI 35%R 90  
 ST SR DF RA RW RL FA FU  
 1.2 -0.3 0.4 L1.4 -0.2 P0.2 S0.5 0.6  
 RH RUW UC UD TP TL RTR RTS  
 0.8 0.2 -0.4 S1.2 C0.2 S0.5

RUDGERS, LYMAN OWNER  
 ATTICA, NY  
 585-409-3353  
 CARPENTER KATIE & JOSH BREEDER  
 ATTICA, NY

BRED: 07/23/2018 DUE: 04/28/2019 TO  
 DP KILOWATT AMP-ET  
 USA 172581329 7JE1628  
 CDCB GPTA 08/01/2018 0%RIP  
 76%R 862M 0.06% 53F 88%ILE  
 76%R 0.05% 41P 536CM\$ 512NM\$ 458FM\$ 508GM\$  
 3.9PL 2.6LIV 2.6DPR 2.7CCR 2.9HCR 3.00SCS  
 AJCA 08/01/2018 ODAUS  
 GPTAT 77%R 0.6 GJUI 8.3 GJPI 73%R 163  
**BRED USING SEXED SEMEN**

DUTCH HOLLOW VINTAGE-P-ET  
 USA 067184498 GT50K BBR 100 JH1F JH2F 200JE499  
 CDCB GPTA 08/01/2018 117DAUS 35HRDS 4%RIP  
 95%R -63M 0.04% 5F 24%ILE  
 95%R 0.05% 7P 226CM\$ 209NM\$ 174FM\$ 184GM\$  
 3.8PL 2.2LIV 0.6DPR 0.3CCR 0.6HCR 2.89SCS  
 AJCA 08/01/2018 106DAUS  
 GPTAT 93%R 2.0 GJUI 19.2 GJPI 90%R 67

DUTCH HOLLOW RENEGADE DILL 85%  
 USA 067184612 GT8K BBR 100 JH1F JH2F  
 TATTOO / F612  
 DHIA HERD # 21-10-0357 CONTROL # 4612  
 1-09 305 3 19260 4.7 911 3.0 584 101DCR 2014C  
 2-10 305 3 22020 4.8 1054 3.2 702 102DCR 2423C  
 3-11 290 3 19760 5.0 991 3.3 655 102DCR 2262C  
 4-10 305 3 24190 5.0 1215 3.1 751 102DCR 2591C  
 305 2X ME AVG 4L 22177M 1110F 708P 2445C  
 PPA 2031M 132F 36P / YD 1402M 101F 36P  
 CDCB GPTA 09/04/2018 4RECS 85%R 78%ILE  
 628M 38F 14P 248CM\$ 255NM\$ 270FM\$ 266GM\$  
 1.6PL -0.4LIV 1.6DPR 1.8CCR 1.5HCR 2.93SCS  
 AJCA 09/04/2018 GPTAT 81%R 0.3 GJUI -4.1 GJPI 79%R 68

SISTER(S):  
 JX ALL BRIGHT COMBO INCHWORM {4} 82%  
 1-10 305 3 18210 4.0 735 3.6 647 92DCR 2073C

SIRE:  
 DUTCH HOLLOW DILLAN-P  
 USA 067485211 GT80K BBR 100 JH1F JH2F 200JE245  
 CDCB GPTA 08/01/2018 541DAUS 87HRDS 60%RIP  
 98%R 466M 0.06% 34F 54%ILE  
 98%R 0.00% 16P 381CM\$ 376NM\$ 367FM\$ 399GM\$  
 4.5PL 1.1LIV 3.0DPR 3.5CCR 2.4HCR 2.93SCS  
 AJCA 08/01/2018 186DAUS  
 GPTAT 94%R 1.3 GJUI 16.1 GJPI 91%R 112

SUNSET CANYON DIVIDEND-ET  
 USA 117335691 GT50K BBR 100 JH1F JH2F 1JE791  
 CDCB GPTA 08/01/2018 3388DAUS 405HRDS 9%RIP  
 99%R 1001M -0.03% 41F 74%ILE  
 99%R 0.00% 35P 478CM\$ 467NM\$ 444FM\$ 323GM\$  
 6.2PL 3.2LIV -2.9DPR -1.5CCR 2.0HCR 2.85SCS  
 AJCA 08/01/2018 1230DAUS  
 GPTAT 99%R 1.7 GJUI 17.3 GJPI 99%R 139

DAM:  
 JX ALL BRIGHT DIVIDEND ISABELLE {3}  
 USA 067140268  
 DHIA HERD # 21-55-0965 CONTROL # 5056  
 2-00 305 2 18240 4.0 728 3.6 656 93DCR 2075C  
 3-01 298 2 21480 4.3 934 3.8 822 96DCR 2638C  
 305 2X ME AVG 3L 23557M 977F 864P 2763C  
 2-03 77% 3-06 77%  
 ST SR DF RA RW RL FA FU RH RUW UC UD TP TL RTR RTS  
 32 34 37 32 32 35 32 18 34 36 12 19 22 21 29 32  
 PPA 1885M 8F 74P / YD 1463M 16F 54P  
 CDCB PTA 08/01/2018 3RECS 58%R 70%ILE  
 589M 12F 21P 231CM\$ 225NM\$ 212FM\$ 179GM\$  
 3.6PL 2.0LIV -0.2DPR 0.5CCR 1.1HCR 2.96SCS  
 AJCA 08/01/2018 PTAT 50%R -0.2 JUI 0.7 JPI 49%R 68

JX PLATO BROOK ARGYLE IVY {2} 80%  
 USA 067140171  
 DHIA HERD # 21-55-0409 CONTROL # 8140  
 1-11 305 3 16390 5.9 963 3.5 568 97DCR 1963C  
 3-01 305 2 14570 5.7 835 3.9 561 81DCR 1941C  
 4-08 292 2 16720 4.7 792 3.3 555 91DCR 1916C  
 5-08 305 2 18210 3.9 713 3.1 573 91DCR 1931C  
 305 2X ME AVG 4L 18158M 914F 624P 2147C  
 PPA 103M 20F -9P / YD -52M 13F -5P  
 CDCB PTA 08/01/2018 4RECS 59%R 19%ILE  
 -77M 3F -3P 24CM\$ 26NM\$ 31FM\$ 70GM\$  
 0.9PL -0.1LIV 2.2DPR 2.0CCR 0.2HCR 3.06SCS  
 AJCA 08/01/2018 PTAT 43%R -1.0 JUI -4.4 JPI 47%R -1  
 SIRE: ISDK DJ ARGYL GJPI 16 14%ILE

SISTER(S):  
 JX PLATO BROOK VEROS IDA {3} 83%  
 5-00 305 2 19620 5.2 1014 3.5 686 46DCR 2371C

NEXT DAM:  
 JX PLATO BROOK TOP BELL IVY {1}  
 SIRE: D&E JBB TOP BELL-ET GJPI -3 6%ILE

# LOT 191 JX RUDGERS COMANCHE CADENCE {5} USA 067745102

BORN 08/24/2017 P7  
 FEMALE EFI 8.9% AMERICAN ID 5102 / 5102

PA 1075M 41F 37P  
 367CM\$ 356NM\$ 334FM\$  
 2.6PL -1.7DPR -0.5CCR 2.3HCR 2.88SCS  
 PA TYPE 1.0 JPI 28%R 110  

ST	SR	DF	RA	RW	RL	FA	FU
1.0	0.7	0.8	L0.3	0.5	S0.1	S0.3	0.9
RH	RUW	UC	UD	TP	TL	RTR	RTS
0.8	0.7	0.2	S1.0	C0.1	S0.3		

SELLING OPEN

SIRE:  
 AHLEM AXIS COMANCHE-ET  
 USA 073409554 GT99K BBR 100 JH1F JH2F 1JE928  
 CDCB GPTA 08/01/2018 100%RIP  
 77%R 1540M -0.11% 49F 69%ILE  
 77%R -0.03% 49P 455CM\$ 447NM\$ 433FM\$ 338GM\$  
 3.6PL 0.5LIV -2.2DPR -1.4CCR 2.5HCR 2.87SCS  
 AJCA 08/01/2018 ODAUS  
 GPTAT 78%R 1.6 GJUI 13.5 GJPI 74%R 137

DAM:  
 JX RUDGERS VISONARY CASSIDY {4}  
 USA 067275017

PA 609M 34F 26P  
 279CM\$ 264NM\$ 235FM\$  
 1.6PL -1.1DPR 0.4CCR 2.1HCR 2.88SCS  
 PA TYPE 0.5 JPI 37%R 84

RUDGERS, LYMAN  
 ATTICA, NY  
 585-409-3353

BREEDER & OWNER

SUGAR GROVE VALENTINO AXIS  
 USA 067072875 GT50K BBR 100 JH1F JH2F 7JE1274  
 CDCB GPTA 08/01/2018 1908DAUS 255HRDS 18%RIP  
 99%R 1884M -0.24% 38F 62%ILE  
 99%R -0.05% 57P 423CM\$ 418NM\$ 411FM\$ 240GM\$  
 3.2PL 2.2LIV -4.8DPR -4.5CCR 0.0HCR 2.83SCS  
 AJCA 08/01/2018 811DAUS  
 GPTAT 99%R 1.8 GJUI 12.5 GJPI 96%R 126  
 AHLEM LEGAL CHARM 35462 88%  
 USA 069042668 GT3K BBR 100 JH1F  
 TATTOO / L5462  
 DHIA HERD # 93-24-0224 CONTROL # 35462  
 1-09 305 2 16420 5.0 816 3.6 596 98DCR 2061C  
 3-00 305 3 22490 5.3 1193 3.7 833 96DCR 2881C  
 305 2X ME AVG 2L 23060M 1161F 841P 2908C  
 PPA 1258M 111F 42P / YD 873M 85F 30P  
 CDCB GPTA 09/04/2018 2RECS 84%R 76%ILE  
 362M 37F 15P 257CM\$ 250NM\$ 235FM\$ 227GM\$  
 1.6PL -1.6LIV -0.2DPR 0.2CCR 1.9HCR 2.98SCS  
 AJCA 09/04/2018 GPTAT 80%R 1.5 GJUI 19.4 GJPI 76%R 78

ALL LYNNS LEGAL VISIONARY-ET  
 USA 117222740 GT50K BBR 100 JH1C JH2F 29JE3761  
 CDCB GPTA 08/01/2018 4212DAUS 520HRDS 23%RIP  
 99%R 1025M -0.06% 37F 56%ILE  
 99%R 0.04% 45P 411CM\$ 385NM\$ 330FM\$ 312GM\$  
 3.3PL -0.4LIV -1.6DPR 1.0CCR 4.0HCR 2.87SCS  
 AJCA 08/01/2018 1799DAUS  
 GPTAT 99%R 1.0 GJUI 14.0 GJPI 99%R 134

JX TRULEA BRUNO CAMO 8028 {3} 84%  
 USA 071157496  
 DHIA HERD # 21-55-0965 CONTROL # 8028  
 1-09 305 2 15170 5.1 771 3.6 545 83DCR 1884C  
 3-01 291 2 17740 5.5 981 3.7 656 95DCR 2269C  
 4-00 296 2 17550 5.5 965 3.7 653 96DCR 2259C  
 305 2X ME AVG 3L 19332M 1024F 709P 2451C  
 PPA -1213M 20F -34P / YD -267M 43F -7P  
 CDCB PTA 08/01/2018 3RECS 56%R 45%ILE  
 193M 30F 6P 146CM\$ 143NM\$ 139FM\$ 117GM\$  
 -0.1PL 0.2LIV -0.6DPR -0.2CCR 0.1HCR 2.89SCS  
 AJCA 08/01/2018 PTAT 49%R -0.1 JUI -0.1 JPI 49%R 33  
 SIRE: BOYD-LEE T BONE BRUNO GJPI 67 26%ILE

NEXT DAM:  
 JX TRULEA JEVON CINDY 6226 {2} 83%  
 4-04 301 3 25340 5.7 1447 3.3 830 95DCR 2866C  
 SIRE: FOREST GLEN MECCAS JEVON-ET GJPI 29 16%ILE

4TH DAM:  
 JX TRULEA WHO-AM-I CLARA 7273 {1}  
 6-02 241 3 22980 4.0 912 3.0 698 98DCR 2407C



**JX OOMSDALE CASEY IATOLA GARYN {3}, E-90%  
SISTER TO THE DAM OF LOT 192**



**JX OOMSDALE GRATITUDE COUNTRY CASEY {2}-ET, E-90%  
GRANDAM OF LOT 192**



**JX OOMSDALE GRATITUDE COUNTRY CC {2}-ET, E-90%  
SISTER TO GRANDAM OF LOT 192**



**JX OOMSDALE BRAZO GRATITUDE GRACE {2}-ET, E-90%  
SISTER TO GRANDAM OF LOT 192**



**JX OOMSDALE JOHN GRATITUDE GINNY {2}-ET, VG-85%  
SISTER TO GRANDAM OF LOT 192**



**JX OOMSDALE GORDO GOLDIE GRATITUDE {1}, E-90%  
GREAT-GRANDAM OF LOT 192**

# LOT 192 JX LYLESTANLEY DAVID SWEETNESS 2343 {4}-ET USA 119828821 GT

BORN 09/06/2016 TATTOO 2343 / LST P8 BBR 100  
 FEMALE EFI 7.9% JH1F JH2F

CDCB GPTA 09/04/2018 ORECS 74%R 93%ILE  
 1077M 37F 43P 358CM\$ 344NM\$ 311FM\$ 245GM\$  
 2.8PL 1.4LIV -2.1DPR -1.8CCR 1.8HCR 3.16SCS  
 AJCA 09/04/2018 GPTAT 74%R 1.2 GJUI 10.5 GJPI 70%R 101  
 ST SR DF RA RW RL FA FU  
 1.7 0.6 1.0 L1.3 0.7 S0.7 S0.1 1.0  
 RH RUW UC UD TP TL RTR RTS  
 0.9 0.7 0.3 S0.5 C1.8 L0.3

BRED: 12/29/2017 DUE: 10/04/2018 TO  
 RIVER VALLEY CECE CHROME-ET  
 JE840003012423929 7JE5004  
 CDCB GPTA 08/01/2018 848DAUS 167HRDS 60%RIP  
 98%R 1176M 0.07% 70F 95%ILE  
 98%R 0.01% 44P 593CM\$ 573NM\$ 533FM\$ 512GM\$  
 5.0PL -2.9LIV 0.0DPR 0.4CCR 2.8HCR 2.71SCS  
 AJCA 08/01/2018 488DAUS  
 GPTAT 97%R 2.6 GJUI 30.9 GJPI 93%R 193  
**BRED USING SEXED SEMEN**

SIRE:  
 SUNSET CANYON DAVID-ET  
 USA 117335815 GT50K BBR 100 JH1F JH2F 200JE183  
 CDCB GPTA 08/01/2018 4658DAUS 560HRDS 15%RIP  
 99%R 621M -0.03% 24F 51%ILE  
 99%R 0.05% 33P 356CM\$ 332NM\$ 281FM\$ 229GM\$  
 4.5PL 2.4LIV -1.8DPR -2.1CCR 1.9HCR 2.98SCS  
 AJCA 08/01/2018 2123DAUS  
 GPTAT 99%R 1.2 GJUI 22.1 GJPI 99%R 112

DAM:  
 JX OOMSDALE CASEY RENEG COCO {3}-ET  
 USA 067180702 GT8K BBR 91 JH1F JH2F  
 DHIA HERD # 58-40-0278 CONTROL # 1385  
 2-02 305 2 12320 4.2 519 3.5 427 90DCR 1421C  
 305 2X ME AVG 1L 15260M 635F 533P 1754C  
 2-04 82%  
 ST SR DF RA RW RL FA FU RH RUW UC UD TP TL RTR RTS  
 37 34 33 29 34 28 32 34 37 35 27 32 28 34 32 28  
 PPA 1280M 70F 61P / YD 1786M 74F 78P  
 CDCB GPTA 09/04/2018 1RECS 79%R 94%ILE  
 807M 58F 36P 361CM\$ 349NM\$ 317FM\$ 310GM\$  
 0.8PL -0.2LIV -0.2DPR -0.1CCR 2.1HCR 3.32SCS  
 AJCA 09/04/2018 GPTAT 77%R 0.5 GJUI -2.7 GJPI 74%R 84

BROTHER(S):  
 JX OOMSDALE CASEY COWELL {3}-ET AT SELECT SIRE  
 GJPI -3 12%ILE  
 JX OOMSDALE JIMMIE CASEY CHARLIE {3}-ET AT GENEX / CRI  
 GJPI 19 12%ILE  
 JX OOMSDALE JIMMIE CASEY CASTRO {3}-ET AT ALTA GENETICS  
 GJPI 10 9%ILE  
 JX OOMSDALE MILTA CASEY CANNON {3} AT GENEX / CRI  
 GJPI 35 20%ILE  
 JX OOMSDALE CHOPO {3}-ET AT SEMEX ALLIANCE  
 GJPI 62 20%ILE  
 JX OOMSDALE CASEY VALTINO CONG {3}-ET AT Sexing  
 Technologies/Genetic Resources Int'l  
 GJPI 57 26%ILE

SISTER(S):  
 JX OOMSDALE CASEY IATOLA GARYN {3} 90%  
 3-05 305 3 21210 4.9 1040 3.5 741 100DCR 2561C  
 JX OOMSDALE TBONE CASEY CYLENE {3}-ET 91%  
 3-03 305 3 17370 5.2 902 3.7 643 100DCR 2224C  
 JX OOMSDALE CASEY CELEBRITY CLARA {3}-ET 86%  
 2-05 305 3 23430 4.1 970 3.0 707 99DCR 2438C  
 JX OOMSDALE CASEY CELEBRITY CHEYANN {3}-ET 87%  
 3-05 305 2 22600 5.3 1190 3.5 802 94DCR 2772C  
 JX OOMSDALE CASEY LEGAL GHADA {3}-ET 84%  
 2-03 305 3 18890 4.6 870 3.2 597 99DCR 2060C  
 JX OOMSDALE CASEY RENGHA CHI {3}-ET 86%  
 2-11 305 3 18920 5.2 979 3.8 714 99DCR 2470C  
 JX OOMSDALE CASEY VALTINO CHEYE {3}-ET 86%  
 2-11 305 2 15160 4.1 614 3.5 533 93DCR 1721C  
 JX OOMSDALE CASEY RENEG COCOA {3}-ET 83%

SMITH, NEAL OWNER  
 REYNOLDSBURG, OH  
 614-864-4803  
 LYLESTANLEY TRACE LLC BREEDER  
 LEE, FL

ALL LYNN'S LOUIE VALENTINO-ET  
 USA 116279413 GT50K BBR 100 JH1C JH2F 7JE1038  
 CDCB GPTA 08/01/2018 15613DAUS 1801HRDS 12%RIP  
 99%R 805M -0.08% 22F 41%ILE  
 99%R -0.02% 25P 290CM\$ 288NM\$ 285FM\$ 170GM\$  
 4.0PL 3.1LIV -2.5DPR -3.2CCR 0.5HCR 2.99SCS  
 AJCA 08/01/2018 7330DAUS  
 GPTAT 99%R 1.9 GJUI 18.0 GJPI 99%R 79  
 PEARLMONT IMPULS DAFFY 90%  
 USA 114356624 GTHD BBR 100 JH1F JH2F  
 TATTOO / T49  
 DHIA HERD # 92-23-0633 CONTROL # 9000  
 4-03 305 2 18560 5.0 932 3.8 707 102DCR 2446C  
 6-07 305 2 16190 5.1 825 3.9 637 102DCR 2205C  
 8-10 305 2 14990 5.6 839 4.0 606 102DCR 2098C  
 10-01 305 2 12690 4.9 628 4.5 566 100DCR 1796C  
 305 2X ME AVG 6L 16118M 820F 647P 2197C  
 PPA 637M 99F 77P / YD 586M 89F 63P  
 CDCB GPTA 09/04/2018 4RECS 96%R 86%ILE  
 283M 40F 29P 326CM\$ 291NM\$ 218FM\$ 237GM\$  
 2.1PL -1.0LIV -1.0DPR -1.1CCR 3.7HCR 2.95SCS  
 AJCA 09/04/2018 GPTAT 95%R 0.2 GJUI 4.0 GJPI 94%R 96

BW RENEGADE-ET  
 USA 115883929 GT50K BBR 100 JH1F JH2F 200JE60  
 CDCB GPTA 08/01/2018 9231DAUS 786HRDS 4%RIP  
 99%R 61M 0.27% 56F 51%ILE  
 99%R 0.09% 20P 360CM\$ 332NM\$ 269FM\$ 328GM\$  
 0.7PL 0.1LIV 1.0DPR 1.4CCR 1.1HCR 3.05SCS  
 AJCA 08/01/2018 3644DAUS  
 GPTAT 99%R 0.0 GJUI -0.9 GJPI 99%R 95  
 JX OOMSDALE GRATITUDE COUNTRY CASEY {2}-ET 90%  
 USA 067010257 GT50K BBR 76 JH1C JH2F  
 DHIA HERD # 21-10-0386 CONTROL # 257  
 1-10 305 3 19650 4.1 802 3.2 633 99DCR 2156C  
 3-08 305 3 25680 4.4 1124 3.5 905 100DCR 3052C  
 305 2X ME AVG 2L 22948M 980F 790P 2660C  
 PPA 3783M 121F 117P / YD 2700M 73F 78P  
 CDCB GPTA 09/04/2018 2RECS 88%R 48%ILE  
 995M 23F 30P 147CM\$ 155NM\$ 167FM\$ 132GM\$  
 0.6PL 1.2LIV 0.2DPR 0.1CCR 2.0HCR 3.40SCS  
 AJCA 09/04/2018 GPTAT 83%R 0.1 GJUI -5.2 GJPI 83%R 25  
 SIRE: BW COUNTRY-ET GJPI 7 10%ILE

SISTER(S):  
 JX OOMSDALE JOHN GRATITUDE GINNY {2}-ET 85%  
 4-01 305 3 19940 4.3 865 3.5 706 97DCR 2362C  
 JX OOMSDALE JACE GRATITUDE GOODY {2}-ET 84%  
 1-11 305 3 19260 4.8 926 3.6 698 98DCR 2413C  
 JX OOMSDALE JACE GRATITUDE GINNY {2}-ET 84%  
 4-09 305 3 21520 4.5 966 3.3 719 100DCR 2483C  
 JX OOMSDALE GRATITUDE COUNTRY COZY {2}-ET 83%  
 2-09 305 3 25160 4.5 1133 3.4 864 102DCR 2985C  
 JX OOMSDALE GRATITUDE COUNTRY CC {2}-ET 90%  
 3-07 305 3 21430 4.6 984 3.9 828 100DCR 2726C  
 JX OOMSDALE GRATITUDE COUNTRY CARLE {2}-ET 90%  
 7-02 305 3 25830 4.6 1200 3.8 982 92DCR 3284C  
 JX OOMSDALE REBEL GRATITUDE GRACEY {2}-ET 85%  
 2-10 305 3 21380 4.4 932 3.4 736 100DCR 2509C  
 JX OOMSDALE REBEL GRATITUDE GRAMMY {2}-ET 81%  
 2-04 305 2 20080 5.1 1020 3.8 772 101DCR 2672C  
 JX OOMSDALE REBEL GRATITUDE GRETCH {2}-ET 83%  
 2-08 305 3 17080 5.5 937 3.9 674 100DCR 2333C  
 JX OOMSDALE ROCKET GRATITUDE GRAZER {2}-ET 85%  
 2-09 305 3 15400 5.2 806 3.5 533 99DCR 1842C  
 JX OOMSDALE BRAZO GRATITUDE GEMINI {2}-ET 81%  
 3-00 305 3 32430 4.6 1507 3.2 1039 95DCR 3586C  
 JX OOMSDALE BRAZO GRATITUDE GRACE {2}-ET 90%  
 3-06 305 3 25370 4.3 1094 3.4 872 99DCR 2957C  
 JX OOMSDALE IATOLA GRATITUDE GESUS {2}-ET 86%  
 2-03 305 2 15940 4.4 697 3.7 594 101DCR 1940C

NEXT DAM:  
 JX OOMSDALE GORDO GOLDIE GRATITUDE {1} 90%  
 3-10 365 3 31078 4.2 1314 3.2 980 DHIR 3382C  
 SIRE: UR OOMSDALE JOHNSON SON

4TH DAM:  
 OOMSDALE ALF GLORIA GOLDIE 90%  
 2-00 305 3 18770 6.0 1135 4.1 765 DHIR 2491C

# LOT 193 WRJ VOLCANO HONOR USA 067284373 GT

BORN 07/16/2016 P2 BBR 100  
 FEMALE EFI 8.5% AMERICAN ID 373 / 373  
 JH1F JH2F

CDCB GPTA 09/04/2018 ORECS 75%R 58%ILE  
 1130M 31F 27P 177CM\$ 188NM\$ 214FM\$ 82GM\$  
 1.0PL -1.0LIV -3.7DPR -3.2CCR 2.2HCR 3.02SCS  
 AJCA 09/04/2018 GPTAT 76%R 0.8 GJUI 8.4 GJPI 71%R 54  
 ST SR DF RA RW RL FA FU  
 0.7 0.1 1.0 L0.4 0.0 S0.9 L0.5 0.4  
 RH RUW UC UD TP TL RTR RTS  
 1.0 0.7 0.7 S0.3 C0.8 L0.3

BRED: 12/27/2017 DUE: 10/02/2018 TO  
 RIVER VALLEY CECE CHROME-ET  
 JE840003012423929 7JE5004  
 CDCB GPTA 08/01/2018 848DAUS 167HRDS 60%RIP  
 98%R 1176M 0.07% 70F 95%ILE  
 98%R 0.01% 44P 593CM\$ 573NM\$ 533FM\$ 512GM\$  
 5.0PL -2.9LIV 0.0DPR 0.4CCR 2.8HCR 2.71SCS  
 AJCA 08/01/2018 488DAUS  
 GPTAT 97%R 2.6 GJUI 30.9 GJPI 93%R 193  
**BRED USING SEXED SEMEN**

SIRE:  
 ALL LYNNS LEGAL VOLCANO-ET  
 USA 117222807 GT50K BBR 100 JH1F JH2F 29JE3762  
 CDCB GPTA 08/01/2018 5102DAUS 277HRDS 13%RIP  
 99%R 1645M -0.10% 56F 68%ILE  
 99%R -0.05% 49P 446CM\$ 444NM\$ 442FM\$ 340GM\$  
 3.0PL -1.4LIV -2.7DPR -1.1CCR 4.1HCR 2.89SCS  
 AJCA 08/01/2018 985DAUS  
 GPTAT 99%R 1.3 GJUI 12.8 GJPI 99%R 140

DAM:  
 HIGH LAWN ECLIPES HONOR  
 JE840003013045074  
 DHIA HERD # 31-60-0858 CONTROL # 750  
 2-01 305 2 16530 4.9 803 3.7 608 96DCR 2103C  
 305 2X ME AVG 2L 19628M 887F 709P 2394C  
 2-02 80%  
 ST SR DF RA RW RL FA FU RH RUW UC UD TP TL RTR RTS  
 28 21 27 25 28 35 35 34 39 30 36 42 36 12 36 38  
 PPA 562M 48F 31P / YD 1139M 70F 47P  
 CDCB PTA 08/01/2018 2RECS 49%R 27%ILE  
 153M 16F 9P 75CM\$ 69NM\$ 54FM\$ 19GM\$  
 -1.0PL 0.8LIV -2.2DPR -1.6CCR 2.6HCR 3.03SCS  
 AJCA 08/01/2018 PTAT 37%R 0.6 JUI 12.2 JPI 41%R 25

SISTER(S):  
 HIGH LAWN MARSHAL HISTORY 86%  
 2-10 305 3 17140 4.6 788 3.7 635 103DCR 2142C  
 HIGH LAWN AP HOMAGE 82%  
 2-11 301 3 15520 4.5 698 3.9 598 102DCR 1948C

SMITH, NEAL OWNER  
 REYNOLDSBURG, OH  
 614-864-4803  
 HODGE J WILLIAM & RACHEL BREEDER  
 NORWICH, OH

TOLLENAARS IMPULS LEGAL 233-ET  
 USA 061929249 GTHD BBR 100 JH1C JH2F 29JE3506  
 CDCB GPTA 08/01/2018 12415DAUS 1359HRDS 7%RIP  
 99%R 392M -0.06% 6F 17%ILE  
 99%R 0.01% 17P 174CM\$ 165NM\$ 147FM\$ 169GM\$  
 2.0PL 0.5LIV 0.7DPR 1.6CCR 3.5HCR 3.01SCS  
 AJCA 08/01/2018 5601DAUS  
 GPTAT 99%R 0.8 GJUI 17.1 GJPI 99%R 70

D&E PARAMOUNT VIOLET 90%  
 USA 067007718 GTHD BBR 100 JH1F JH2F  
 TATTOO / D7718  
 DHIA HERD # 35-57-0960 CONTROL # 7718  
 1-09 305 2 20540 4.6 954 3.3 684 94DCR 2362C  
 2-09 305 2 20550 4.5 921 3.4 705 94DCR 2436C  
 5-02 305 3 27600 4.2 1167 3.5 953 95DCR 3186C  
 305 2X ME AVG 3L 23841M 1059F 813P 2788C  
 PPA 4361M 158F 124P / YD 3927M 138F 120P  
 CDCB GPTA 09/04/2018 3RECS 97%R 98%ILE  
 1578M 51F 50P 414CM\$ 414NM\$ 410FM\$ 289GM\$  
 2.8PL 1.5LIV -3.0DPR -1.9CCR 1.4HCR 3.19SCS  
 AJCA 09/04/2018 GPTAT 96%R 0.7 GJUI -1.0 GJPI 95%R 107

MAACK DAIRY ECLIPES-P-ET  
 USA 114845461 GT50K BBR 100 JH1F JH2F 7JE860  
 CDCB GPTA 08/01/2018 14167DAUS 1971HRDS 6%RIP  
 99%R -495M 0.17% 9F 5%ILE  
 99%R 0.05% -8P -51CM\$ -57NM\$ -73FM\$ -159GM\$  
 -1.2PL 1.5LIV -5.0DPR -3.8CCR 4.2HCR 3.24SCS  
 AJCA 08/01/2018 6069DAUS  
 GPTAT 99%R 1.2 GJUI 14.0 GJPI 99%R -23

HIGH LAWN GOLDEN HERITAGE 90%  
 USA 113785001  
 TATTOO D855 / D855  
 DHIA HERD # 21-13-0371 CONTROL # 855  
 2-06 305 2 11910 5.6 671 3.8 458 98DCR 1585C  
 3-06 305 2 10790 6.4 686 4.5 481 90DCR 1667C  
 4-09 305 2 16450 5.0 824 3.7 613 104DCR 2120C  
 5-09 281 2 15220 5.6 849 3.9 593 104DCR 2052C  
 6-09 305 2 17850 5.3 947 3.7 668 104DCR 2311C  
 7-11 305 2 17530 5.4 946 3.8 669 104DCR 2315C  
 305 2X ME AVG 7L 15672M 811F 584P 1999C  
 PPA -1702M -11F -31P / YD -2157M -56F -53P  
 CDCB PTA 08/01/2018 5RECS 63%R 4%ILE  
 -1152M -35F -31P -174CM\$ -183NM\$ -201FM\$ -114GM\$  
 0.4PL -0.3LIV 2.0DPR 1.9CCR 0.1HCR 2.83SCS  
 AJCA 08/01/2018 PTAT 54%R 0.0 JUI 6.2 JPI 54%R -42  
 SIRE: GOLDEN BOY OF FERREIRA GJPI -21 4%ILE

NEXT DAM:  
 DUSTIN HL HERITAGE 84%  
 5-02 305 2 17790 4.3 771 3.5 615 92DCR 2084C  
 SIRE: SUNSET CANYON DUSTIN-ET GJPI -95 0%ILE

4TH DAM:  
 SAM HL HERITAGE 77%  
 2-02 305 2 9020 4.8 436 4.2 382 DHIR 1198C





# Index to Consignors

Consignor		
RE	LE	Lot
<b>VIOLETTE GLENN M &amp; JOHN P, GREENWICH, NY</b>		
57	57	167
<b>VIOLETTE, TOM P, GREENWICH, NY</b>		
55	55	166
<b>WRIGHT DERRICK OR BEVERLY, RANDOLPH, VT</b>		
DBW	R7	76
DBW	R10	77
DBW	R11	78
DBW	R12	79
DBW	R15	80
DBW	R16	81
DBW	R22	83
DBW	R24	84
DBW	R25	85
<b>WRIGHT, ANDREW LEE, RANDOLPH, VT</b>		
ALW	R20	82
<b>ZINA, JACK, HADLEY, MA</b>		
4614	4614	10

Consignor		
RE	LE	Lot

Consignor		
RE	LE	Lot

